



City of Pleasant Hill

September 30, 2022

Eileen White, Executive Officer
California Regional Water Quality Control Board
San Francisco Bay Region
1515 Clay Street, Suite 1400
Oakland, CA 94612

Dear Ms. White:

Enclosed is the Fiscal Year 2021-22 Annual Report for the City of Pleasant Hill, which is required by and in accordance with Provision C.17 in National Pollutant Discharge Elimination System (NPDES) Permit Number CAS612008 issued by the San Francisco Bay Regional Water Quality Control Board.

I certify under penalty of law that this document and all attachments were prepared under my direction or supervision in accordance with a system designed to assure that qualified personnel properly gathered and evaluated the information submitted. Based on my inquiry of the person or persons who manage the system, or those persons directly responsible for gathering the information, the information submitted is, to the best of my knowledge and belief, true, accurate, and complete. I am aware that there are significant penalties for submitting false information, including the possibility of fines and imprisonment for knowing violations.

Sincerely,

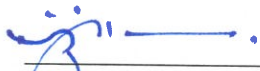

Ananthan Kanagasundaram
City Engineer

Enclosure

cc Mary Coulson, Consultant
Philip Ho, Senior Civil Engineer
Ryan Cook, Senior Civil Engineer
Chron File

Table of Contents

Section	Page
Section 1 – Permittee Information.....	1-1
Section 2 – Provision C.2 Municipal Operations	2-1
Section 3 – Provision C.3 New Development and Redevelopment.....	3-1
Section 4 – Provision C.4 Industrial and Commercial Site Controls	4-1
Section 5 – Provision C.5 Illicit Discharge Detection and Elimination	5-1
Section 6 – Provision C.6 Construction Site Controls.....	6-1
Section 7 – Provision C.7 Public Information and Outreach	7-1
Section 9 – Provision C.9 Pesticides Toxicity Controls	9-1
Section 10 – Provision C.10 Trash Load Reduction.....	10-1
Section 11 – Provision C.11 Mercury Controls	11-1
Section 12 – Provision C.12 PCBs Controls	12-1
Section 13 – Provision C.13 Copper Controls.....	13-1
Section 15 – Provision C.15 Exempted and Conditionally Exempted Discharges.....	15-1

Section 1 – Permittee Information

Background Information					
Permittee Name:	City of Pleasant Hill				
Population:	34,839				
NPDES Permit No.:	CAS612008				
Order Number:	R2-2015-0049				
Reporting Time Period (month/year):	July 2021 through June 2022				
Name of the Responsible Authority:	June Catalano			Title:	City Manager
Mailing Address:	100 Gregory Lane				
City:	Pleasant Hill	Zip Code:	94523	County:	Contra Costa
Telephone Number:	925-671-5267		Fax Number:	925-680-0294	
E-mail Address:	jcatalano@pleasanthillca.org				
Name of the Designated Stormwater Management Program Contact (if different from above):	Ananthan Kanagasundaram, P.E.		Title:	City Engineer	
Department:	Engineering Division				
Mailing Address:	100 Gregory Lane				
City:	Pleasant Hill	Zip Code:	94523	County:	Contra Costa
Telephone Number:	925-671-5261		Fax Number:	925-676-1125	
E-mail Address:	Ananthank@pleasanthillca.org				

Section 2 - Provision C.2 Reporting Municipal Operations

Program Highlights and Evaluation
 Highlight/summarize activities for reporting year:

Summary:
The City of Pleasant Hill was not in the FY21-22 rotation for participation in the CCCWP municipal operations committees but was represented at individual meetings when a subject of special interest, such as trash was discussed.

Refer to the C.2 Municipal Operations section of the CCCWP FY 21-22 Annual Report for a description of activities implemented at the countywide and/or regional level.

C.2.a. ► Street and Road Repair and Maintenance

Place a **Y** in the boxes next to activities where applicable BMPs were implemented. If not applicable, type **NA** in the box and provide an explanation in the comments section below. Place an **N** in the boxes next to activities where applicable BMPs were not implemented for one or more of these activities during the reporting fiscal year, then in the comments section below provide an explanation of when BMPs were not implemented and the corrective actions taken.

Y	Control of debris and waste materials during road and parking lot installation, repaving or repair maintenance activities from polluting stormwater
Y	Control of concrete slurry and wastewater, asphalt, pavement cutting, and other street and road maintenance materials and wastewater from discharging to storm drains from work sites.
Y	Sweeping and/or vacuuming and other dry methods to remove debris, concrete, or sediment residues from work sites upon completion of work.

Comments:
N/A

C.2.b. ► Sidewalk/Plaza Maintenance and Pavement Washing

Place a **Y** in the boxes next to activities where applicable BMPs were implemented. If not applicable, type **NA** in the box and provide an explanation in the comments section below. Place an **N** in the boxes next to activities where applicable BMPs were not implemented for one or more of these activities during the reporting fiscal year, then in the comments section below provide an explanation of when BMPs were not implemented and the corrective actions taken.

N/A	Control of wash water from pavement washing, mobile cleaning, pressure wash operations at parking lots, garages, trash areas, gas station fueling areas, and sidewalk and plaza cleaning activities from polluting stormwater
N/A	Implementation of the BASMAA Mobile Surface Cleaner Program BMPs

Comments:
No sidewalk /plaza activities were performed in FY 21-22.

C.2.c. ► Bridge and Structure Maintenance and Graffiti Removal

Place a **Y** in the boxes next to activities where applicable BMPs were implemented. If not applicable, type **NA** in the box and provide an explanation in the comments section below. Place an **N** in the boxes next to activities where applicable BMPs were not implemented for one or more of these activities during the reporting fiscal year, then in the comments section below provide an explanation of when BMPs were not implemented and the corrective actions taken.

N/A	Control of discharges from bridge and structural maintenance activities directly over water or into storm drains
N/A	Control of discharges from graffiti removal activities
N/A	Proper disposal for wastes generated from bridge and structure maintenance and graffiti removal activities
N/A	Implementation of the BASMAA Mobile Surface Cleaner Program BMPs for graffiti removal
N/A	Employee training on proper capture and disposal methods for wastes generated from bridge and structural maintenance and graffiti removal activities.
N/A	Contract specifications requiring proper capture and disposal methods for wastes generated from bridge and structural maintenance and graffiti removal activities.

Comments:
Current City practice is to paint over graffiti instead of pressure washing, cleaning, or trying to remove. This method saves time and money and eliminates need to properly dispose of waste generated from graffiti removal.

C.2.e. ► Rural Public Works Construction and Maintenance	
Does your municipality own/maintain rural ¹ roads:	
<input type="checkbox"/>	Yes
<input checked="" type="checkbox"/>	No
If your answer is No then skip to C.2.f.	
Place a Y in the boxes next to activities where applicable BMPs were implemented. If not applicable, type NA in the box and provide an explanation in the comments section below. Place an N in the boxes next to activities where applicable BMPs were not implemented for one or more of these activities during the reporting fiscal year, then in the comments section below provide an explanation of when BMPs were not implemented and the corrective actions taken.	
N/A	Control of road-related erosion and sediment transport from road design, construction, maintenance, and repairs in rural areas
N/A	Identification and prioritization of rural road maintenance based on soil erosion potential, slope steepness, and stream habitat resources
N/A	No impact to creek functions including migratory fish passage during construction of roads and culverts
N/A	Inspection of rural roads for structural integrity and prevention of impact on water quality
N/A	Maintenance of rural roads adjacent to streams and riparian habitat to reduce erosion, replace damaging shotgun culverts and excessive erosion
N/A	Re-grading of unpaved rural roads to slope outward where consistent with road engineering safety standards, and installation of water bars as appropriate
N/A	Inclusion of measures to reduce erosion, provide fish passage, and maintain natural stream geomorphology when replacing culverts or design of new culverts or bridge crossings
Comments including listing increased maintenance in priority areas: N/A	

¹Rural means any watershed or portion thereof that is developed with large lot home-sites, such as one acre or larger, or with primarily agricultural, grazing or open space uses.

C.2.f. ► Corporation Yard BMP Implementation				
Place an X in the boxes below that apply to your corporations yard(s):				
<input type="checkbox"/>	We do not have a corporation yard			
<input type="checkbox"/>	Our corporation yard is a filed NOI facility and regulated by the California State Industrial Stormwater NPDES General Permit			
<input checked="" type="checkbox"/>	We have a Stormwater Pollution Prevention Plan (SWPPP) for the Corporation Yard(s)			
Place an X in the boxes below next to implemented SWPPP BMPs to indicate that these BMPs were implemented in applicable instances. If not applicable, type NA in the box. If one or more of the BMPs were not adequately implemented during the reporting fiscal year then indicate so and explain in the comments section below:				
<input checked="" type="checkbox"/>	Control of pollutant discharges to storm drains such as wash waters from cleaning vehicles and equipment			
<input checked="" type="checkbox"/>	Routine inspection prior to the rainy seasons of corporation yard(s) to ensure non-stormwater discharges have not entered the storm drain system			
<input checked="" type="checkbox"/>	Containment of all vehicle and equipment wash areas through plumbing to sanitary or another collection method			
<input checked="" type="checkbox"/>	Use of dry cleanup methods when cleaning debris and spills from corporation yard(s) or collection of all wash water and disposing of wash water to sanitary or other location where it does not impact surface or groundwater when wet cleanup methods are used			
<input checked="" type="checkbox"/>	Cover and/or berm outdoor storage areas containing waste pollutants			
Comments:				
The City of Pleasant Hill conducts and documents a formal annual corporation yard inspection.				
If you have a corporation yard(s) that is not an NOI facility, complete the following table for inspection results for your corporation yard(s) or attach a summary including the following information:				
Corporation Yard Name	Corp Yard Activities w/ site-specific SWPPP BMPs	Inspection Date ²	Inspection Findings/Results	Date and Description of Follow-up and/or Corrective Actions
Pleasant Hill Corporation Yard	See Attachment 1 – C.2.f. – City of Pleasant Hill Corporation Yard SWPPP	9/12/2021	Overall the site is in compliance with the approved SWPPP	NA

² Minimum inspection frequency is once a year during September.

Section 3 - Provision C.3 Reporting New Development and Redevelopment

C.3.b.iv.(2) ► Regulated Projects Reporting

Fill in attached table **C.3.b.iv.(2)** or attach your own table including the same information.
Please see the C.3.b.iv.(2) Reporting Table.

C.3.e.iv. ► Alternative or In-Lieu Compliance with Provision C.3.c.

Is your agency choosing to require 100% LID treatment onsite for all Regulated Projects and not allow alternative compliance under Provision C.3.e.?	<input type="checkbox"/>	Yes	<input checked="" type="checkbox"/>	No
--	--------------------------	-----	-------------------------------------	----

Comments (optional):
N/A

C.3.e.v ► Special Projects Reporting

1. In FY 2021-22, has your agency received, but not yet granted final discretionary approval of, a development permit application for a project that has been identified as a potential Special Project based on criteria listed in MRP Provision C.3.e.ii(2) for any of the three categories of Special Projects (Categories A, B or C)?	<input type="checkbox"/>	Yes	<input checked="" type="checkbox"/>	No
---	--------------------------	-----	-------------------------------------	----

2. In FY 2021-22, has your agency granted final discretionary approval to a Special Project? If yes, include the project in both the C.3.b.iv.(2) Table, and the C.3.e.v. Table.	<input type="checkbox"/>	Yes	<input checked="" type="checkbox"/>	No
--	--------------------------	-----	-------------------------------------	----

If you answered "Yes" to either question,
 1) Complete Table C.3.e.v.
 2) Attach narrative discussion of 100% LID Feasibility or Infeasibility for each project.
N/A

C.3.h.v.(2) ► Reporting Newly Installed Stormwater Treatment Systems and HM Controls (Optional)

On an annual basis, before the wet season, provide a list of newly installed (installed within the reporting year) stormwater treatment systems and HM controls to the local mosquito and vector control agency and the Water Board. The list shall include the facility locations and a description of the stormwater treatment measures and HM controls installed.

See attached Table C.3.h.v.(2) for list of newly installed Stormwater Treatment Systems/HM Controls.

The CCCWP will compile the information provided by each Permittees and submit the information to the Contra Costa Mosquito and Vector Control District (CCMVCD) on behalf of all Permittees by the September 30 deadline.

C.3.h.v.(3)(a) –(c) and (f) ► Installed Stormwater Treatment Systems Operation and Maintenance Verification Inspection Program Reporting

Site Inspections Data	Number/Percentage
Total number of Regulated Projects (including offsite projects, and Regional Projects) in your agency's database or tabular format at the end of the previous fiscal year (FY 20-21)	20
Total number of Regulated Projects (including offsite projects, and Regional Projects) in your agency's database or tabular format at the end of the reporting period (FY 21-22)	20
Total number of Regulated Projects (including offsite projects, and Regional Projects) for which O&M verification inspections were conducted during the reporting period (FY 21-22)	4
Percentage of the total number of Regulated Projects (including offsite projects, and Regional Projects) inspected during the reporting period (FY 21-22)	20%³

³ Based on the number of Regulated Projects in the database or tabular format at the end of the previous fiscal year, per MRP Provision C.3.h.ii.(6)(b).

C.3.h.v.(3)(d)-(e) ► Installed Stormwater Treatment Systems Operation and Maintenance Verification Inspection Program Reporting

Provide a discussion of the inspection findings for the year and any common problems encountered with various types of treatment systems and/or HM controls. This discussion should include a general comparison to the inspection findings from the previous year.

Summary:

The annual inspections that while some plant material may not be as attractive as desirable, especially in parking lot “median” strips that are subjected to foot traffic, the general condition ranges for acceptable to very good. One device had a reveal for the overflow that was reduced due to settlement to 2 inches from the design 6 inches. The property owner will receive a correction notice due to this inspection.

A commercial site that has manufactured devices from 2011 in line with FTC DI's will need to provide increased maintenance of the DI's with more frequents servicing of the DI trash capture inserts.

Provide a discussion of the effectiveness of the O&M Program and any proposed changes to improve the O&M Program (e.g., changes in prioritization plan or frequency of O&M inspections, other changes to improve effectiveness program).

Summary:

The 20% per year inspection rate to date has produced satisfactory results. There have been no surprises in device conditions.

C.3.i. ► Required Site Design Measures for Small Projects and Detached Single Family Home Projects

On an annual basis, discuss the implementation of the requirements of Provision C.3.i, including ordinance revisions, permit conditions, development of standard specifications and/or guidance materials, and staff training.

Summary:

Applicants for development approvals for projects creating or replacing more than 2,500 square feet but less than 10,000 square feet of impervious area, and single-family homes creating or replacing more than 2,500 square feet of impervious area, are required to submit a Stormwater Control Plan for a Small Land Development Project that meets the criteria in Appendix C of the Contra Costa Clean Water Program's *Stormwater C.3 Guidebook*. Appendix C includes minimum specifications for runoff reduction measures.

The City of Pleasant Hill has had success in continued disconnection of rainwater leaders but also the incorporation of gravel pits for net zero change in release. Three projects were approved in FY 20-21 one at 2161 Pleasant Hill Rd, 1915 Buttner, and Janin Place.

C.3.j.i.(5)(d) ► Green Infrastructure Outreach

On an annual basis, provide a summary of your agency's outreach and education efforts pertaining to Green Infrastructure planning and implementation.

Summary:

Please refer to the Countywide Program's FY 21-22 Annual Report for a summary of outreach efforts implemented at the Countywide level.

C.3.j.ii.(2) ► Early Implementation of Green Infrastructure Projects

On an annual basis, submit a list of green infrastructure projects, public and private, that are already planned for implementation during the permit term and infrastructure projects planned for implementation during the permit term that have potential for green infrastructure measures. Include the following information:

- A summary of planning or implementation status for each public and private green infrastructure project that is not also a Regulated Project as defined in Provision C.3.b.ii. (see C.3.j.ii.(2) Table B - Planned Green Infrastructure Projects).
- A summary of how each public infrastructure project with green infrastructure potential will include green infrastructure measures to the maximum extent practicable during the permit term. For any public infrastructure project where implementation of green infrastructure measures is not practicable, submit a brief description of the project and the reasons green infrastructure measures were impracticable to implement (see C.3.j.ii.(2) Table A - Public Projects Reviewed for Green Infrastructure).

Background Information:

Describe how this provision is being implemented by your agency, including the process used by your agency to identify projects with potential for green infrastructure, if applicable.

The City is utilizing the BASMAA May 6, 2016 document, "Guidance for Identifying Green Infrastructure Potential in Municipal Capital Improvement Projects" to review its Capital Improvements Program (CIP) for Green Infrastructure opportunities.

Summary of Planning or Implementation Status of Identified Projects:

See attached Tables C.3.j.ii.(2)-A and C.3.j.ii.(2)-B for the required information.

C.3.j.iii.(2) and (3) ▶ Participate in Processes to Promote Green Infrastructure

On an annual basis, report on the goals and outcomes during the reporting year of work undertaken to participate in processes to promote green infrastructure.

Please refer to Countywide Program's FY 21-22 Annual Report for a summary of efforts conducted to help regional, State, and federal agencies plan, design, and fund incorporation of green infrastructure measures into local infrastructure projects, including transportation projects.

C.3.j.iv.(2) and (3) ▶ Tracking and Reporting Progress

On an annual basis, report progress on development and implementation of methods to track and report implementation of green infrastructure measures and provide reasonable assurance that wasteload allocations for TMDLs are being met.

Please refer to the Countywide Program's FY 21-22 Annual Report for a summary of methods being developed to track and report implementation of green infrastructure measures.

C.3.b.iv.(2) ► Regulated Projects Reporting Table (part 1) – Projects Approved During the Fiscal Year Reporting Period

Project Name Project No.	Project Location ⁴ , Street Address	Name of Developer	Project Phase No. ⁵	Project Type & Description ⁶	Project Watershed ⁷	Total Site Area (Acres)	Total Area of Land Disturbed (Acres)	Total New Impervious Surface Area (ft ²) ⁸	Total Replaced Impervious Surface Area (ft ²) ⁹	Total Pre- Project Impervious Surface Area ¹⁰ (ft ²)	Total Post- Project Impervious Surface Area ¹¹ (ft ²)
Private Projects											
401 Taylor	401 Taylor Blvd	PH Residential Partners	NA	31 Single Family Homes	Grayson	4.96	1.04	16,438	82,969	82,969	99,407
CIA SAHA	490 Golf Club Rd	Choice in Aging	NA	Affordable Housing	Grayson	5.03	5.03	37,869	28,750	123,710	165,076
Starbucks – Contra Costa Blvd	999 Contra Costa Blvd	Cardoza Properties	NA	Drive through coffee shop	Grayson	0.62	1.62	1,504	15,247	18,255	16,751
Public Projects											
None											
Comments: None											

⁴Include cross streets

⁵If a project is being constructed in phases, indicate the phase number and use a separate row entry for each phase. If not, enter "NA".

⁶Project Type is the type of development (i.e., new and/or redevelopment). Example descriptions of development are: 5-story office building, residential with 160 single-family homes with five 4-story buildings to contain 200 condominiums, 100 unit 2-story shopping mall, mixed use retail and residential development (apartments), industrial warehouse.

⁷State the watershed(s) in which the Regulated Project is located. Downstream watershed(s) may be included, but this is optional.

⁸All impervious surfaces added to any area of the site that was previously existing pervious surface.

⁹All impervious surfaces added to any area of the site that was previously existing impervious surface.

¹⁰For redevelopment projects, state the pre-project impervious surface area.

¹¹For redevelopment projects, state the post-project impervious surface area.

**C.3.b.iv.(2) ► Regulated Projects Reporting Table (part 2) –
 Projects Approved During the Fiscal Year Reporting Period
 (private projects)**

Project Name Project No.	Application Deemed Complete Date ¹²	Application Final Approval Date ¹³	Source Control Measures ¹⁴	Site Design Measures ¹⁵	Treatment Systems Approved ¹⁶	Type of Operation & Maintenance Responsibility Mechanism ¹⁷	Hydraulic Sizing Criteria ¹⁸	Alternative Compliance Measures ^{19/20}	Alternative Certification ²¹	HM Controls ^{22/23}
Private Projects										
401 Taylor	5/5/2021	8/16/2021	Inlet stenciling	Minimize impervious surfaces, conserve natural areas, including existing trees or other vegetation, and soils	Bio-retention facility and self treating landscaping	HOA O&M Agreement	2.c	NA	NA	Bio- retention
CIA SAHA	10/5/2021	1/24/2022	Inlet stenciling	Minimize impervious surfaces, conserve natural areas,	Bio-retention facility and self treating landscaping	Property Owner	2.c	NA	NA	Bio- retention

¹²For private projects, state project application deemed complete date. If the project did not go through discretionary review, report the building permit issuance date.

¹³For private projects, state project application final discretionary approval date. If the project did not go through discretionary review, report the building permit issuance date.

¹⁴List source control measures approved for the project. Examples include: properly designed trash storage areas; storm drain stenciling or signage; efficient landscape irrigation systems; etc.

¹⁵List site design measures approved for the project. Examples include: minimize impervious surfaces; conserve natural areas, including existing trees or other vegetation, and soils; construct sidewalks, walkways, and/or patios with permeable surfaces, etc.

¹⁶List all approved stormwater treatment system(s) to be installed onsite or at a joint stormwater treatment facility (e.g., flow through planter, bioretention facility, infiltration basin, etc.).

¹⁷List the legal mechanism(s) (e.g., O&M agreement with private landowner; O&M agreement with homeowners' association; O&M by public entity, etc...) that have been or will be used to assign responsibility for the maintenance of the post-construction stormwater treatment systems.

¹⁸See Provision C.3.d.i. "Numeric Sizing Criteria for Stormwater Treatment Systems" for list of hydraulic sizing design criteria. Enter the corresponding provision number of the appropriate criterion (i.e., 1.a., 1.b., 2.a., 2.b., 2.c., or 3).

¹⁹For Alternative Compliance at an offsite location in accordance with Provision C.3.e.i.(1), on a separate page, give a discussion of the alternative compliance site including the information specified in Provision C.3.b.iv.(2)(m)(i) for the offsite project.

²⁰For Alternative Compliance by paying in-lieu fees in accordance with Provision C.3.e.i.(2), on a separate page, provide the information specified in Provision C.3.b.iv.(2)(m)(ii) for the Regional Project.

²¹Note whether a third party was used to certify the project design complies with Provision C.3.d.

²²If HM control is not required, state why not.

²³If HM control is required, state control method used (e.g., method to design and size device(s) or method(s) used to meet the HM Standard, and description of device(s) or method(s) used, such as detention basin(s), bioretention unit(s), regional detention basin, or in-stream control).

**C.3.b.iv.(2) ► Regulated Projects Reporting Table (part 2) –
 Projects Approved During the Fiscal Year Reporting Period
 (private projects)**

Project Name Project No.	Application Deemed Complete Date ¹²	Application Final Approval Date ¹³	Source Control Measures ¹⁴	Site Design Measures ¹⁵	Treatment Systems Approved ¹⁶	Type of Operation & Maintenance Responsibility Mechanism ¹⁷	Hydraulic Sizing Criteria ¹⁸	Alternative Compliance Measures ^{19/20}	Alternative Certification ²¹	HM Controls ^{22/23}
				including existing trees or other vegetation, and soils						
Starbucks – Contra Costa Blvd	11/2/2021	11/9/2021	properly designed trash storage areas; storm drain stenciling or signage; efficient landscap e irrigation systems	Reducing overall impervious ness	Bio-retention	Property owner	2.c	NA	NA	Exempt, less than 1 acre

**C.3.b.iv.(2) ► Regulated Projects Reporting Table (part 2) –
 Projects Approved During the Fiscal Year Reporting Period
 (public projects)**

Project Name Project No.	Approval Date ²⁴	Date Construction Scheduled to Begin	Source Control Measures ²⁵	Site Design Measures ²⁶	Treatment Systems Approved ²⁷	Operation & Maintenance Responsibility Mechanism ²⁸	Hydraulic Sizing Criteria ²⁹	Alternative Compliance Measures ^{30/31}	Alternative Certification ³²	HM Controls ^{33/34}
Public Projects										
None										
Comments: None										

²⁴For public projects, enter the plans and specifications approval date.

²⁵List source control measures approved for the project. Examples include: properly designed trash storage areas; storm drain stenciling or signage; efficient landscape irrigation systems; etc.

²⁶List site design measures approved for the project. Examples include: minimize impervious surfaces; conserve natural areas, including existing trees or other vegetation, and soils; construct sidewalks, walkways, and/or patios with permeable surfaces, etc.

²⁷List all approved stormwater treatment system(s) to be installed onsite or at a joint stormwater treatment facility (e.g., flow through planter, bioretention facility, infiltration basin, etc.).

²⁸List the legal mechanism(s) (e.g., maintenance plan for O&M by public entity, etc.) that have been or will be used to assign responsibility for the maintenance of the post-construction stormwater treatment systems.

²⁹See Provision C.3.d.i. "Numeric Sizing Criteria for Stormwater Treatment Systems" for list of hydraulic sizing design criteria. Enter the corresponding provision number of the appropriate criterion (i.e., 1.a., 1.b., 2.a., 2.b., 2.c., or 3).

³⁰For Alternative Compliance at an offsite location in accordance with Provision C.3.e.i.(1), on a separate page, give a discussion of the alternative compliance site including the information specified in Provision C.3.b.iv.(2)(m)(i) for the offsite project.

³¹For Alternative Compliance by paying in-lieu fees in accordance with Provision C.3.e.i.(2), on a separate page, provide the information specified in Provision C.3.b.iv.(2)(m)(ii) for the Regional Project.

³²Note whether a third party was used to certify the project design complies with Provision C.3.d.

³³If HM control is not required, state why not.

³⁴If HM control is required, state control method used (e.g., method to design and size device(s) or method(s) used to meet the HM Standard, and description of device(s) or method(s) used, such as detention basin(s), bioretention unit(s), regional detention basin, or in-stream control).

C.3.h.v.(2). ► Table of Newly Installed³⁵ Stormwater Treatment Systems and Hydromodification Management (HM) Controls (Optional)

Fill in table below or attach your own table including the same information.

Name of Facility	Address of Facility	Party Responsible ³⁶ For Maintenance	Type of Treatment/HM Control(s)
None	NA	NA	NA

³⁵ "Newly Installed" includes those facilities for which the final installation inspection was performed during this reporting year.

³⁶State the responsible operator for installed stormwater treatment systems and HM controls.

C.3.e.v.Special Projects Reporting Table												
Reporting Period – July 1 2021 - June 30, 2022												
Project Name & No.	Permittee	Address	Application Submittal Date ³⁷	Status ³⁸	Description ³⁹	Site Total Acreage	Gross Density DU/Acre	Density FAR	Special Project Category ⁴⁰	LID Treatment Reduction Credit Available ⁴¹	List of LID Stormwater Treatment Systems ⁴²	List of Non-LID Stormwater Treatment Systems ⁴³
None	NA	NA	NA	NA	NA	NA	NA	NA	Category A: Category B: Category C: Location: Density: Parking: NA	Category A: Category B: Category C: Location: Density: Parking: NA	Indicate each type of LID treatment system and % of total runoff treated. NA	Indicate each type of non-LID treatment system and % of total runoff treated. Indicate whether minimum design criteria met or certification received NA

³⁷Date that a planning application for the Special Project was submitted.

³⁸ Indicate whether final discretionary approval is still pending or has been granted, and provide the date or version of the project plans upon which reporting is based.

³⁹Type of project (commercial, mixed-use, residential), number of floors, number of units, type of parking, and other relevant information.

⁴⁰ For each applicable Special Project Category, list the specific criteria applied to determine applicability. For each non-applicable Special Project Category, indicate n/a.

⁴¹For each applicable Special Project Category, state the maximum total LID Treatment Reduction Credit available. For Category C Special Projects also list the individual Location, Density, and Minimized Surface Parking Credits available.

⁴²: List all LID stormwater treatment systems proposed. For each type, indicate the percentage of the total amount of runoff identified in Provision C.3.d. for the Special Project's drainage area.

⁴³List all non-LID stormwater treatment systems proposed. For each type of non-LID treatment system, indicate: (1) the percentage of the total amount of runoff identified in Provision C.3.d. for the Special Project's drainage area, and (2) whether the treatment system either meets minimum design criteria published by a government agency or received certification issued by a government agency, and reference the applicable criteria or certification.

Special Projects Narrative

NA

C.3.j.ii.(2) ► Table A - Public Projects Reviewed for Green Infrastructure				
Project Name and Location⁴⁴	Project Description	Status⁴⁵	GI Included?⁴⁶	Description of GI Measures Considered and/or Proposed or Why GI is Impracticable to Implement⁴⁷
None				

C.3.j.ii.(2) ► Table B - Planned and/or Completed Green Infrastructure Projects			
Project Name and Location⁴⁸	Project Description	Planning or Implementation Status	Green Infrastructure Measures Included
Linda Ditch Drainage Project	Installation of new bio-retention device from Linda Drive to Linda Creek behind residences on Kathryn and Doris Drives	Beginning of planning and design concept development. The project preliminary detail is going to be enhanced to see if the project may qualify as regional alternative compliance. It is included in the CIP with the construction date TBD	The project is a stand-alone bio-retention facility that will treat runoff from approximately 100 acres of downtown Pleasant Hill

⁴⁴ List each public project that is going through your agency’s process for identifying projects with green infrastructure potential.

⁴⁵ Indicate status of project, such as: beginning design, under design (or X% design), projected completion date, completed final design date, etc.

⁴⁶ Enter “Yes” if project will include GI measures, “No” if GI measures are impracticable to implement, or “TBD” if this has not yet been determined.

⁴⁷ Provide a summary of how each public infrastructure project with green infrastructure potential will include green infrastructure measures to the maximum extent practicable during the permit term. If review of the project indicates that implementation of green infrastructure measures is not practicable, provide the reasons why green infrastructure measures are impracticable to implement.

⁴⁸ List each planned (and expected to be funded) public and private green infrastructure project that is not also a Regulated Project as defined in Provision C.3.b.ii. Note that funding for green infrastructure components may be anticipated but is not guaranteed to be available or sufficient.

Section 4 – Provision C.4 Industrial and Commercial Site Controls

Program Highlights and Evaluation

Highlight/summarize activities for reporting year:

Summary:

The City of Pleasant Hill meets annually with the Central Contra Costa Sanitation District (CCCSD) to review and update business plans, facilities lists and inspection frequencies and priorities. Central Contra Costa Sanitary District conducts inspections for the City of Pleasant Hill under an interagency service agreement.

Refer to the C.4. Industrial and Commercial Site Controls section of the CCCWP FY 20-21 Annual Report where a description of activities implemented at the countywide and/or regional level will be provided.

C.4.b.iii ► Potential Facilities List (i.e., List of All Facilities Requiring Stormwater Inspections)

List below or attach your list of industrial and commercial facilities in your Inspection Plan to inspect that could reasonably be considered to cause or contribute to pollution of stormwater runoff.

See Attachment c.4.b.iii

The City of Pleasant Hill has 257 industrial and commercial facilities that could be considered to cause or contribute to pollution of stormwater runoff. The largest single category is food service at 114 followed by commercial at 22 and vehicle service at 16. In all there are 33 categories as shown on the attached list.

C.4.d.iii.(2)(a) & (c) ► Facility Inspections

Fill out the following table or attach a summary of the following information. Indicate your reporting methodology below.

<input checked="" type="checkbox"/>	Permittee reports multiple discrete potential and actual discharges at a site as one enforcement action.
<input type="checkbox"/>	Permittee reports the total number of discrete potential and actual discharges on each site.

	Number
Total number of inspections conducted (C.4.d.iii.(2)(a))	67
Violations, enforcement actions, or discreet number of potential and actual discharges resolved within 10 working days or otherwise deemed resolved in a longer but still timely manner (C.4.d.iii.(2)(c))	3

Comments:

None

C.4.d.iii.(2)(b) ► Frequency and Type of Enforcement Conducted

Fill out the following table or attach a summary of the following information.

	Enforcement Action (as listed in ERP) ⁴⁹	Number of Enforcement Actions Taken
Level 1	Warning Notice	0
Level 2	Written Notice of Violation	3
Level 3	Administrative Citation	0
Level 4	Legal Action / Referral to the State	0
Total		

C.4.d.iii.(2)(d) ► Frequency of Potential and Actual Non-stormwater Discharges by Business Category

Fill out the following table or attach a summary of the following information.

Business Category⁵⁰	Number of Actual Discharges	Number of Potential Discharges
Assisted Living	0	0
Bar Only	0	0
Body Shop	0	0
Car Wash / Det.	0	0
Carpet Cleaner	0	0
Catering- Bus.	0	0
Commercial	0	0
Contractor	0	0
Dental Lab	0	0
Dry Cleaners	0	0
Fire Station	0	0
Fleet Operations	0	0

⁴⁹Agencies to list specific enforcement actions as defined in their ERPs.

⁵⁰List your Program's standard business categories.

Food Service	0	0
Gas Station	0	0
Grocery Store	0	0
Healthcare	0	0
Hotel	0	0
Janitorial Service	0	0
Laboratory	0	0
Landscape	0	0
Manufacturing	0	0
Mini-Market	0	0
Nursery	0	0
Permitted IU	0	0
Pest Control	0	0
Pool	0	0
Property Management	0	1
Property Owner	0	0
Retail	0	0
School/College	0	0
SDP	0	0
Vehicle Sales	0	1
Vehicle Service	1	0

C.4.d.iii.(2)(e) ► Non-Filers

List below or attach a list of the facilities required to have coverage under the Industrial General Permit but have not filed for coverage:

Central Contra Costa Sanitary District (CCCSD) conducts inspections for the City of Pleasant Hill under an interagency service agreement. CCCSD reviews the operations of the businesses inspected to determine if they may be subject to the General Industrial Permit standards and if so, determine if the business filed a Notice of Intent (NOI) with the SWRCB.

Central Contra Costa Sanitary District did not identify any non-filers during FY21-22.

C.4.e.iii ► Staff Training Summary						
Training Name	Training Dates	Topics Covered	No. of Industrial/ Commercial Site Inspectors in Attendance	Percent of Industrial/ Commercial Site Inspectors in Attendance	No. of IDDE Inspectors in Attendance	Percent of IDDE Inspectors in Attendance
SFEI - RMP Annual Meeting	10/14/21	<ul style="list-style-type: none"> • CECs in Stormwater • Green Infrastructure • Watershed Modeling 	Central San-2	Central San-22	0	0
CWEA – Environmental Compliance Inspector Training (virtual)	6/2/22	<ul style="list-style-type: none"> • Storm water illicit discharge tracking • General inspector training 	Central San-1	Central San-11	0	0
CWEA –Annual Pretreatment, Pollution Prevention and Stormwater Conference	6/21-23/22	<ul style="list-style-type: none"> • Stormwater program • General inspector skills 	Central San-1 Delta Diablo-1 WCWD -1	Central San-11 Delta Diablo-33 WCWD- 50	0	0
Commercial/Industrial Stormwater Inspection Training Workshop (Contra Costa County)	6/22/22	<ul style="list-style-type: none"> • Outline available through CWP 	Central San-8 Delta Diablo-0 WCWD-0	Central San-89 Delta Diablo-0 WCWD-0	0	0
Comments: C.4 Inspections are contracted to CC Central Sanitary District.						

Section 5 – Provision C.5 Illicit Discharge Detection and Elimination

Program Highlights and Evaluation

Highlight/summarize activities for reporting year:

Provide background information, highlights, trends, etc.

Summary:

Refer to the C.5 Illicit Discharge Detection and Elimination section of the CCCWP FY 21-22 Annual Report for a description of activities implemented at the countywide and/or regional level.

C.5.c.iii ► Complaint and Spill Response Phone Number

Summary of any changes made during FY 21-22:

No Change

C.5.d.iii.(1), (2), (3) ► Spill and Discharge Complaint Tracking

Spill and Discharge Complaint Tracking (fill out the following table or include an attachment of the following information)

	Number
Discharges reported (C.5.d.iii.(1))	2
Discharges reaching storm drains and/or receiving waters (C.5.d.iii.(2))	1
Discharges resolved in a timely manner (C.5.d.iii.(3))	2

Comments:

One discharge was a cross connection of the sanitary sewer to the SD system in a shopping center. The owner immediately abated the problem.

The second was the improper draining of lubricants at an automotive center leading to tracking of oil on the pavement. Staff was to be trained in proper waste oil management and to clean the pavement areas.

With respect to complaint tracking:

- **C.5.d.iii.(1): All complaints received are included in the total number of “discharges reported.”**
 - **This includes complaints received that are unsubstantiated in the field as well as complaints of discharges that are prevented from reaching storm drains / receiving waters.**

- C.5.d.iii.(2): Only complaints confirmed to have reached the storm drain and/or receiving waters are included in this tally.
- C.5.d.iii.(3): Only discharges unsuccessfully remedied within a timely manner are included in this tally. Examples could include uncooperative violators or structural issues that require modifications. Any known incidents including ongoing discharges would be described in detail here as well as measures taken to prevent / minimize / remedy discharges.

Section 6 – Provision C.6 Construction Site Controls

C.6.e.iii.(3)(a), (b), (c), (d) ► Site/Inspection Totals			
Number of active Hillside Sites (sites disturbing < 1 acre of soil requiring storm water runoff quality inspection) (C.6.e.iii.3.a)	Number of High Priority Sites (sites disturbing < 1 acre of soil requiring storm water runoff quality inspection) (C.6.e.iii. 3.c)	Number of sites disturbing ≥ 1 acre of soil (C.6.e.iii.3.b)	Total number of storm water runoff quality inspections conducted (include only Hillside Sites, High Priority Sites and sites disturbing 1 acre or more) (C.6.e.iii. 3.d)
0	2	1	25
Comments: N/A			
Provide the number of inspections that are conducted at sites not within the above categories as part of your agency's inspection program and a general description of those sites, if available or applicable. Does not apply			

C.6.e.iii.(3)(e) ► Construction Related Storm Water Enforcement Actions

	Enforcement Action (as listed in ERP) ⁵¹	Number Enforcement Actions Issued
Level 1 ⁵²	Verbal Warning / Warning Notice / Education	3
Level 2	Written Notice of Violation	0
Level 3	Administrative Citation	0
Level 4	Legal Action/Referral to State	0
Total		3

C.6.e.iii.(3)(f), ► Illicit Discharges

	Number
Number of illicit discharges, actual and those inferred through evidence at hillside sites, high priority sites and sites that disturb 1 acre or more of land (C.6.e.iii. 3.f)	0

C.6.e.iii.(3)(g) ► Corrective Actions

Indicate your reporting methodology below.

<input checked="" type="checkbox"/>	Permittee reports multiple discrete potential and actual discharges at a site as one enforcement action.
<input type="checkbox"/>	Permittee reports the total number of discrete potential and actual discharges on each site.
	Number
Enforcement actions or discrete potential and actual discharges fully corrected within 10 business days after violations are discovered or otherwise considered corrected in a timely period (C.6.e.iii. .3.g)	3
Comments: Deficiencies were corrected in 2 days or less. The incidences were minor in nature and were dry weather events.	

⁵¹Agencies should list the specific enforcement actions as defined in their ERPs.
⁵²For example, Enforcement Level 1 may be Verbal Warning.

C.6.e.iii.(4) ► Evaluation of Inspection Data

Describe your evaluation of the tracking data and data summaries and provide information on the evaluation results (e.g., data trends, typical BMP performance issues, comparisons to previous years, etc.).

Description:

This year's findings are that the common issues are perimeter control with properly maintained wattles and construction entrance control with rock entry maintenance or rumble strips and maintenance and sweeping for tracked materials.

C.6.e.iii.(4) ► Evaluation of Inspection Program Effectiveness

Describe what appear to be your program's strengths and weaknesses, and identify needed improvements, including education and outreach.

Description:

This past FY, the City of Pleasant Hill contracted with a Construction Management firm with over 30 years of construction inspection experience throughout the Bay Area to provide C.6 Construction Inspection. The effectiveness of the inspection program is supported by the fact that only a small number of Level I enforcement actions were noted and those noted discrepancies were each corrected in a timely manner.

Refer to the C.6 Construction Site Control section of countywide program's FY 21-22 Annual Report for a description of activities implemented at the countywide and/or regional level.

C.6.f.iii ► Staff Training Summary

Training Name	Training Dates	Topics Covered	No. of Inspectors in Attendance
C.6 2022 Training ACCWP-CCCWP	3/31/22	The presentations covered foundational C.6 information, pending updates to the Construction General Permit (CGP) and the MRP, and inspection case studies. The inspection case studies drew from experiences of three stormwater construction inspectors and were followed by an extended panel discussion with the participants.	1

Section 7 – Provision C.7. Public Information and Outreach

C.7.b.i.1 ► Outreach Campaign

Summarize outreach campaign. Include details such as messages, creative developed, and outreach media used. The detailed outreach campaign report may be included as an attachment. If outreach campaign is being done by participation in a countywide or regional program, refer to the separate countywide or regional Annual Report.

Summary:

Refer to Section 7 in the CCCWP's Annual Report for a summary of activities related to the planning and development of an Outreach Campaign.

C.7.c. Stormwater Pollution Prevention Education

No Change

C.7.d ► Public Outreach and Citizen Involvement Events

Describe general approach to event selection. Provide a list of outreach materials and giveaways distributed. Use the following table for reporting and evaluating public outreach events

Event Details	Description (messages, audience)	Evaluation of Effectiveness
<p>April through May 2022 "Bringing Back the Natives" Virtual Garden and in person Tours</p>	<p>This is a tour to encourage landscaping using native plants, minimizing pesticide usage, and conserving water for county residents.</p> <p>Refer to the CCCWP's FY 21-22 Annual Report, Section 7 Public Information and Outreach for a full description of the event.</p>	<p>Refer to the CCCWP's FY 21-22 Annual Report, Section 7 Public Information and Outreach for an evaluation of the effectiveness of the event</p>
<p>Our Water Our World (Tabling/Outreach Events at Stores and Online Integrated Pest Management Trainings)</p>	<p>Includes Tabling/Outreach Events at retail outlets.</p>	<p>Refer to the CCCWP's FY 21-22 Annual Report, Section 7 Public Information and Outreach for an evaluation of the effectiveness of the event.</p>

	Refer to the CCCWP's FY 21-22 Annual Report, Section 7 Public Information and Outreach for a full description of the event.	
Website: CCCleanWater.org Community Calendar	Refer to the CCCWP's FY 21-22 Annual Report, Section 7 Public Information and Outreach for a full description of the event.	Refer to the CCCWP's FY 21-22 Annual Report, Section 7 Public Information and Outreach for an evaluation of the effectiveness of the event.
Volunteer Field Monitoring Equipment Maintenance Support	Refer to the CCCWP's FY 21-22 Annual Report, Section 7 Public Information and Outreach for a full description of this effort.	Refer to the CCCWP's FY 21-22 Annual Report, Section 7 Public Information and Outreach for an evaluation of the effectiveness of this effort.
Social media posts - Sagent Marketing	Refer to the CCCWP's FY 21-22 Annual Report, Section 7 Public Information and Outreach for a full description of this effort.	Refer to the CCCWP's FY 21-22 Annual Report, Section 7 Public Information and Outreach for an evaluation of the effectiveness of this effort.

C.7.e. ► Watershed Stewardship Collaborative Efforts

Summarize watershed stewardship collaborative efforts and/or refer to a regional report that provides details. Describe the level of effort and support given (e.g., funding only, active participation etc.). State efforts undertaken and the results of these efforts. If this activity is done regionally refer to a regional report.

Evaluate effectiveness by describing the following:

- Efforts undertaken
- Major accomplishments

Summary:

Through a collaborative effort with fellow CCCWP Permittees, the City of Pleasant Hill participated in the following Watershed Stewardship Collaborative Efforts:

- **Bringing Back the Natives Garden Tour**
- **Program Participation on the Contra Costa Watershed Forum**
- **Green Business Program**
- **Website: CCCleanWater.org Community Calendar**

Refer to the CCCWP's Annual Report, Section 7 Public Information and Outreach for a description of the efforts and an evaluation of the effectiveness.

C.7.f. ► School-Age Children Outreach

Summarize school-age children outreach programs implemented. A detailed report may be included as an attachment. Use the following table for reporting school-age children outreach efforts.

Program Details	Focus & Short Description	Number of Students/Teachers reached	Evaluation of Effectiveness
Mr. Funnelhead School, City/County Events and TV Ads	Refer to the Fiscal Year 21-22 Group Program Annual Report, Section C.7 for activity description.	Refer to the Fiscal Year 21-22 Group Program Annual Report, Section C.7 for details on number of students/teachers reached.	Refer to the Fiscal Year 21-22 Group Program Annual Report, Section C.7 for evaluation of effectiveness.

<p>Youth outreach Facebook and Instagram campaign</p>	<p>Refer to the Fiscal Year 21-22 Group Program Annual Report, Section C.7 for activity description.</p>	<p>Refer to the Fiscal Year 21-22 Group Program Annual Report, Section C.7 for details on number of students/teachers reached.</p>	<p>Refer to the Fiscal Year 21-22 Group Program Annual Report, Section C.7 for evaluation of effectiveness.</p>
<p>September 31 Snapchat Geo-filter for the 2021 coastal cleanup Day events in CCC</p>	<p>Refer to the Fiscal Year 21-22 Group Program Annual Report, Section C.7 for activity description.</p>	<p>Refer to the Fiscal Year 21-22 Group Program Annual Report, Section C.7 for details on number of students/teachers reached.</p>	<p>Refer to the Fiscal Year 21-22 Group Program Annual Report, Section C.7 for evaluation of effectiveness.</p>

Section 9 – Provision C.9 Pesticides Toxicity Controls

C.9.a. ► Implement IPM Policy or Ordinance							
Is your municipality implementing its IPM Policy/Ordinance and Standard Operating Procedures?				<input checked="" type="checkbox"/>	Yes	<input type="checkbox"/>	No
If no, explain: N/A							
Report implementation of IPM BMPs by showing trends in quantities and types of pesticides used, and suggest reasons for increases in use of pesticides that threaten water quality , specifically organophosphates, pyrethroids, carbamates fipronil, indoxacarb, diuron, and diamides. A separate report can be attached as evidence of your implementation.							
Trends in Quantities and Types of Pesticide Active Ingredients Used⁵³							
Pesticide Category and Specific Pesticide Active Ingredient Used	Amount ⁵⁴						
	FY 16-17	FY 17-18	FY 18-19	FY 19-20	FY 20-21	FY 21-22	
Organophosphates							
Active Ingredient Chlorpyrifos	0	0	0	0	0	0	
Active Ingredient Diazinon	0	0	0	0	0	0	
Active Ingredient Malathion	0	0	0	0	0	0	
Pyrethroids (see footnote #54 for list of active ingredients)	0	0	0	0	0	0	
Carbamates							
Active Ingredient Carbaryl	0	0	0	0	0	0	
Active Ingredient Aldicarb	0	0	0	0	0	0	
Fipronil							

⁵³Includes all municipal structural and landscape pesticide usage by employees and contractors.

⁵⁴Weight or volume of the active ingredient, using same units for the product each year. Please specify units used. The active ingredients in any pesticide are listed on the label. The list of active ingredients that need to be reported in the pyrethroids class includes: metofluthrin, bifenthrin, cyfluthrin, beta-cyfluthrin, cypermethrin, deltamethrin, esfenvalerate, lambdacyhalothrin, and permethrin.

Pesticide Category and Specific Pesticide Active Ingredient Used	Amount					
	FY 16-17	FY 17-18	FY 18-19	FY 19-20	FY 20-21	FY 21-22
Indoxacarb	0	0	0	0	0	0
Diuron	0	0	0	0	0	0
Diamides						
Active Ingredient Chlorantraniliprole	0	0	0	0	0	0
Active Ingredient Cyantraniliprole	0	0	0	0	0	0
Reasons for increases in use of pesticides that threaten water quality: N/A						
IPM Tactics and Strategies Used: Weed-eaters are used on roadside parcels. The area is covered with 4" of mulch. Spray heads are replaced with drip irrigation and areas are mulched to suppress weeds. Weeds are hand pulled in small areas and tree wells are mulched instead of spraying. Barrier material is placed in non-turf areas before mulching. Large areas are mowed, disc'd and "weed-eater'd".						

C.9.b ► Train Municipal Employees	
Enter the number of employees that applied or used pesticides (including herbicides) within the scope of their duties this reporting year.	11
Enter the number of these employees who received training on your IPM policy and IPM standard operating procedures within this reporting year.	11
Enter the percentage of municipal employees who apply pesticides who have received training in the IPM policy and IPM standard operating procedures within this reporting year.	100%
Type of Training: Each crew member attends a 10-hour training for the Qualified Applicators Certification monitored by the Department of Pesticide Regulation.	

C.9.c ▶ Require Contractors to Implement IPM			
Did your municipality contract with any pesticide service provider in the reporting year, for either landscaping or structural pest control?	<input type="checkbox"/>	Yes	<input checked="" type="checkbox"/> No
If yes, did your municipality evaluate the contractor's list of pesticides and amounts of active ingredients used? N/A	<input type="checkbox"/>	Yes	<input type="checkbox"/> No,
If your municipality contracted with any pesticide service provider, briefly describe how contractor compliance with IPM Policy/Ordinance and SOPs was monitored N/A			
If your agency did not evaluate the contractor's list of pesticides and amounts of active ingredients used, provide an explanation. N/A			

C.9.d ▶ Interface with County Agricultural Commissioners			
Did your municipality communicate with the County Agricultural Commissioner to: (a) get input and assistance on urban pest management practices and use of pesticides or (b) inform them of water quality issues related to pesticides,	<input type="checkbox"/>	Yes	<input checked="" type="checkbox"/> No
If yes, summarize the communication. If no, explain. The City of Pleasant Hill did not have any communication with County Agricultural Commissioners this past FY. Refer to the CCCWP's FY 2021-22 Annual Report, Section C.9 Pesticide Toxicity Controls for a summary of the CCCWP's communication with Contra Costa County Agricultural Commissioner.			
Did your municipality report any observed or citizen-reported violations of pesticide regulations (e.g., illegal handling and applications of pesticides) associated with stormwater management, particularly the California Department of Pesticide Regulation (DPR) surface water protection regulations for outdoor, nonagricultural use of pyrethroid pesticides by any person performing pest control for hire.	<input type="checkbox"/>	Yes	<input checked="" type="checkbox"/> No
If yes, provide a summary of improper pesticide usage reported to the County Agricultural Commissioner and follow-up actions taken to correct any violations. A separate report can be attached as your summary. N/A			

C.9.e.ii (1) ► Public Outreach: Point of Purchase

Provide a summary of public outreach at point of purchase, and any measurable awareness and behavior changes resulting from outreach (here or in a separate report); **OR** reference a report of a regional effort for public outreach in which your agency participates.

Summary:

See the C.9 Pesticides Toxicity Control section of the CCCWP FY 21-22 Annual Report for information on point of purchase public outreach conducted countywide and regionally.

C.9.e.ii (2) ► Public Outreach: Pest Control Contracting Outreach

Provide a summary of outreach to residents who use or contract for structural pest control and landscape professionals); **AND/OR** reference a report of a regional effort for outreach to residents who hire pest control and landscape professionals in which your agency participates.

Summary:

See the C.9 Pesticides Toxicity Control section of the CCCWP FY 21-22 Annual Report for information on point of purchase public outreach conducted countywide and regionally.

C.9.e.ii.(3) ► Public Outreach: Pest Control Operators

Provide a summary of public outreach to pest control operators and landscapers and reduced pesticide use (here or in a separate report); **AND/OR** reference a report of a regional effort for outreach to pest control operators and landscapers in which your agency participates.

Summary:

See the C.9 Pesticides Toxicity Control section of the CCCWP FY 21-22 Annual Report for a summary of our participation in and contributions towards countywide and regional public outreach to pest control operators and landscapers to reduce pesticide use.

C.9.f ► Track and Participate in Relevant Regulatory Processes

Summarize participation efforts, information submitted, and how regulatory actions were affected; **AND/OR** reference a regional report that summarizes regional participation efforts, information submitted, and how regulatory actions were affected.

Summary:

During FY 21-22, we participated in regulatory processes related to pesticides through contributions to the countywide Program and CASQA. For additional information, see the Regional Report prepared by CASQA.

Section 10 - Provision C.10 Trash Load Reduction

C.10.a.i ► Trash Load Reduction Summary	
For population-based Permittees, provide the overall trash reduction percentage achieved to-date within the jurisdictional area of your municipality that generates problematic trash levels (i.e., Very High, High, or Moderate trash generation). Base the reduction percentage on the information presented in C.10.b i-iv and C.10.e.i-ii. Provide a discussion of the calculation used to produce the reduction percentage	
Trash Load Reductions	
Percent Trash Reduction in All Trash Management Areas (TMAs) due to Trash Full Capture Systems (as reported C.10.b.i)	83%
Percent Trash Reduction in all TMAs due to Control Measures Other than Trash Full Capture Systems (as reported in C.10.b.ii) ⁵⁵	
Percent Trash Reduction due to Jurisdiction-wide Source Control Actions (as reported in C.10.b.iv)	5%
SubTotal for Above Actions	
Trash Offsets (Optional)	
Offset Associated with Additional Creek and Shoreline Cleanups (as reported in C.10.e.i)	
Offset Associated with Direct Trash Discharges (as reported in C.10.e.ii)	
Total (Jurisdiction-wide) % Trash Load Reduction through FY 2021-22	
	88%
Discussion of Trash Load Reduction Calculation: Through Trash Full Capture Systems and Source Controls, the City of Pleasant Hill has met 83%.	

⁵⁵ See Appendix 10-1 for changes between 2009 and FY 21-22 in trash generation by TMA as a result of Full Capture Systems and Other Measures.

C.10.a.iii ► Mandatory Trash Full Capture Systems

Provide the following:

- 1) Total number and types of full capture systems (publicly and privately-owned) installed during FY 21-22, and prior to FY 21-22, including inlet-based and large flow-through or end-of-pipe systems, and qualifying low impact development (LID) required by permit provision C.3.
- 2) Total land area (acres) treated by full capture systems for population-based Permittees and total number of systems for non-population based Permittees compared to the total required by the permit.

Type of System	# of Systems	Areas Treated (Acres)
Installed in FY 21-22		
N/A		
Installed Prior to FY 21-22		
Baskets	119	263
HDS Units	1	36
LID Facilities	16	51
Other	0	12
Total for all Systems Installed To-date	136	368
Treatment Acreage Required by Permit (Population-based Permittees)		66
Total # of Systems Required by Permit (Non-population-based Permittees)		N/A

C.10.b.i ► Trash Reduction - Full Capture Systems

Provide the following:

- 1) Jurisdiction-wide trash reduction in FY 21-22 attributable to trash full capture systems implemented in each TMA;
- 2) The total number of full capture systems installed to-date in your jurisdiction;
- 3) The percentage of systems in FY 21-22 that exhibited significant plugged/blinded screens or were >50% full when inspected or maintained;
- 4) A narrative summary of any maintenance issues and the corrective actions taken to avoid future full capture system performance issues; and
- 5) A certification that each full capture system is operated and maintained to meet the full capture system requirements in the permit.

TMA	Jurisdiction-wide Reduction (%)	Total # of Full Capture Systems	% of Systems Exhibiting Plugged/Blinded Screens or >50% full in FY 21-22	Summary of Maintenance Issues and Corrective Actions
1	40.0	136	30%	Three service cycles were performed by the manufacturer REM for a total of 323 cleanings and maintenance. Reports consistently indicate that the volume of material removed is 90% organic and 10% trash.
2	23.8			
3	12.3			
4	1.4			
5	0.2			
6	2.5			
7	2.0			
8	NA			
9	1.2			
10	NA			
11	NA			
12	NA			
Total	83			

Certification Statement: The City of Pleasant Hill certifies that a full capture system maintenance and operation program is currently being implemented to maintain all applicable systems in manner that meets the full capture system requirements included in the Permit

C.10.b.ii ► Trash Reduction – Other Trash Management Actions (PART A)

Provide a summary of trash control actions other than full capture systems or jurisdictional source controls that were implemented within each TMA, including the types of actions, levels, and areal extent of implementation, and whether actions are new, including initiation date.

TMA	Summary of Trash Control Actions Other than Full Capture Systems
N/A	

C.10.b.ii ► Trash Reduction – Other Trash Management Actions (PART B)

Provide the following:

- 1) A summary of the on-land visual assessments in each TMA (or control measure area), including the street miles or acres available for assessment (i.e., those associated with VH, H, or M trash generation areas not treated by full capture systems), the street miles or acres assessed, the % of available street miles or acres assessed, and the average number of assessments conducted per site within the TMA; and
- 2) Percent jurisdictional-wide trash reduction in FY 21-22 attributable to trash management actions other than full capture systems implemented in each TMA; OR
- 3) Indicate that no on-land visual assessments were performed.

If no on-land visual assessments were performed, check here and state why:

Explanation: The City uses 100% Full Trash Capture to achieve Permit requirements.

TMA ID or (as applicable) Control Measure Area	Total Street Miles ⁵⁶ or Acres Available for Assessment	Summary of On-land Visual Assessments			Jurisdictional-wide Reduction (%)
		Street Miles or Acres Assessed	% of Available Street Miles or Acres Assessed	Avg. # of Assessments Conducted at Each Site	
1*	0.00	NA	NA	NA	0.0
2	1.20	0.00	0.00	0	0.0
3*	0.00	NA	NA	NA	0.0
4	0.26	0.00	0.00	0	0.0
5*	0.00	NA	NA	NA	0.0
6	0.05	0.00	0.00	0	0.0
7*	0.00	NA	NA	NA	0.0
8*	0.00	NA	NA	NA	0.0
9	0.17	0.00	0.00	0	0.0
10*	0.00	NA	NA	NA	0.0
11*	0.00	NA	NA	NA	0.0

⁵⁶ Linear feet are defined as the street length and do not include street median curbs.

12*	0.00	NA	NA	NA	0.0
Total					0.0

C.10.b.iv ► Trash Reduction – Source Controls

Provide a description of each jurisdiction-wide trash source control action implemented to-date. For each control action, identify the trash reduction evaluation method(s) used to demonstrate on-going reductions, summarize the results of the evaluation(s), and estimate the associated reduction of trash within your jurisdictional area. Note: There is a maximum of 10% total credit for source controls.

Source Control Action	Summary Description & Dominant Trash Sources and Types Targeted	Evaluation/Enforcement Method(s)	Summary of Evaluation/Enforcement Results To-date	% Reduction
<p>City-wide Bag Ban on single use bags</p>	<p>The City passed a plastic bag ban during the last reporting period. The first public hearing on the ordinance was held on July 7, 2014, and Council adopted the ordinance on August 8, 2014. The ordinance went into effect on February 2, 2015. Information on this ordinance can be found at http://www.ci.pleasant-hill.ca.us/index.aspx?NID=982</p>	<p>The City of Pleasant has not conducted any assessments prior to June 30, 2016. The City used an average percentage based on surrounding communities with bag bans (Martinez, Pittsburg and Walnut Creek) as well as a neighboring community within the clean water program (Richmond) to average all of the assessment data collected and calculate a 6% reductions. The City is planning to implement assessments to collect data regarding the success of the ban.</p>	<p>Due to COVID-19, no assessments were conducted this reporting year.</p>	<p>5%</p>

C.10.c ► Trash Hot Spot Cleanups

Provide the FY 21-22 cleanup date and volume of trash removed during each MRP-required Trash Hot Spot cleanup during each fiscal year listed. Indicate whether the site was a new site in FY 21-22.

Trash Hot Spot	New Site in FY 21-22 (Y/N)	FY 21-22 Cleanup Date(s)	Volume of Trash Removed (cubic yards)					
			FY 2016-17	FY 2017-18	FY 2018-19	FY 2019-20	FY 2020-21	FY 2021-22
PLH-01 Chilpancingo Pkwy Bridge	N		7	8	1	0 Due to Covid	13	2.5
PLH-02 Cleveland @ Astrid Bridge	N		2	2.5	1	0 Due to Covid	2.5	.75
ADH assessed dry season PLH-01	N				.15	2.3	N/A	N/A

C.10.d ► Long-Term Trash Load Reduction Plan

Provide descriptions of significant revisions made to your Long-term Trash Load Reduction Plan submitted to the Water Board in February 2014. Describe significant changes made to primary or secondary trash management areas (TMA), baseline trash generation maps, control measures, or time schedules identified in your plan. Indicate whether your baseline trash generation map was revised and, if so, what information was collected to support the revision. If your baseline trash generation map was revised, attach it to your Annual Report.

Description of Significant Revision	Associated TMA
Public schools (K-12, community colleges, and public universities) have been reclassified as a non-jurisdictional land use. A revised Baseline Trash Generation Rate map to show this reclassification has been attached (Attachment C.10.d).	NA
The City revised baseline trash generation rates during 2015-2016 to better depict accurate baseline trash generation. The City performed assessments and used staff knowledge to update the maps. An updated map has been included as an attachment to the report	4,5,8,9 & 10

C.10.e. ► Trash Reduction Offsets (Optional)

Provide a summary description of each offset program implemented, the volume of trash removed, and the offset claimed in FY 21-22. Also, for additional creek and shoreline cleanups, describe the number and frequency of cleanups conducted, and the locations and cleanup dates. For direct discharge control programs approved by the Water Board Executive Officer, also describe the results of the assessments conducted in receiving waters to demonstrate the effectiveness of the control program. Include an Appendix that provides the calculations and data used to determine the trash reduction offset.

Offset Program	Summary Description of Actions and Assessment Results	Volume of Trash (CY) Removed/Controlled in FY 21-22	Offset (% Jurisdiction-wide Reduction)
Additional Creek and Shoreline Cleanups (Max 10% Offset)	N/A		0%
Direct Trash Discharge Controls (Max 15% Offset)	N/A		0%

Appendix 10-1. Baseline trash generation and areas addressed by full capture systems and other control measures in Fiscal Year 21-22.

TMA	2009 Baseline Trash Generation (Acres)					Trash Generation (Acres) in FY 21-22 After Accounting for Full Capture Systems					Jurisdiction-wide Reduction via Full Capture Systems (%)	Trash Generation (Acres) in FY 21-22 After Accounting for Full Capture Systems and Other Control Measures					Jurisdiction-wide Reduction via Other Control Measures (%)	Jurisdiction-wide Reduction via Full Capture AND Other Control Measures (%)
	L	M	H	VH	Total	L	M	H	VH	Total		L	M	H	VH	Total		
1	61	22	66	0	149	148	0	0	0	149	40.0	148	0	0	0	149	0.0	40.0
2	48	56	52	0	156	113	25	18	0	156	23.8	113	25	18	0	156	0.0	23.8
3	0	0	22	0	22	22	0	0	0	22	12.3	22	0	0	0	22	0.0	12.3
4	681	22	0	0	703	690	12	0	0	703	1.4	690	12	0	0	703	0.0	1.4
5	572	2	0	0	574	574	0	0	0	574	0.2	574	0	0	0	574	0.0	0.2
6	205	3	4	0	212	211	1	0	0	212	2.5	211	1	0	0	212	0.0	2.5
7	199	14	0	0	213	213	0	0	0	213	2.0	213	0	0	0	213	0.0	2.0
8	232	0	0	0	232	232	0	0	0	232	NA	232	0	0	0	232	NA	NA
9	612	14	0	0	626	620	5	0	0	626	1.2	620	5	0	0	626	0.0	1.2
10	613	0	0	0	613	613	0	0	0	613	NA	613	0	0	0	613	NA	NA
11	296	0	0	0	296	296	0	0	0	296	NA	296	0	0	0	296	NA	NA
12	397	0	0	0	397	397	0	0	0	397	NA	397	0	0	0	397	NA	NA
Totals	3915	133	143	0	4192	4130	43	18	0	4192	83.5	4130	43	18	0	4192	0.0	83.5

Note: "NA" indicates that the TMA has no moderate, high, or very high trash generating areas (i.e., all low trash generation and/or non-jurisdictional) and therefore no additional trash control measures are needed.

Section 11 - Provision C.11 Mercury Controls

- C.11.a ► Implement Control Measures to Achieve Mercury Load Reductions**
- C.11.b ► Assess Mercury Load Reductions from Stormwater**
- C.11.c ► Plan and Implement Green Infrastructure to Reduce Mercury Loads**

See the CCCWP FY 2021-22 Annual Report for updated information on:

- Documentation of mercury control measures implemented in our agency's jurisdictional area for which load reductions will be reported and the associated management areas;
- A description of how the BASMAA Interim Accounting Methodology⁵⁷ was used to calculate the mercury load reduced by each control measure implemented in our agency's jurisdictional area (including green infrastructure) and the calculation results (i.e., the estimated mercury load reduced by each control measure);
- Supporting data and information necessary to substantiate the load reduction estimates; and
- For Executive Officer approval, any refinements, if necessary, to the measurement and estimation methodologies to assess mercury load reductions in the subsequent permit.

C.11.e ► Implement a Risk Reduction Program

A summary of CCCWP and regional accomplishments for this sub-provision, including a brief description of actions taken, an estimate of the number of people reached, and why these people are deemed likely to consume Bay fish are included in the CCCWP FY 2021-22 Annual Report.

⁵⁷BASMAA 2017. Interim Accounting Methodology for TMDL Loads Reduced, Version 1.1. Prepared for BASMAA by Geosyntec Consultants and EOA, Inc., March 23, 2017.

Section 12 - Provision C.12 PCBs Controls

- C.12.a ► Implement Control Measures to Achieve PCBs Load Reductions**
- C.12.b ► Assess PCBs Load Reductions from Stormwater**
- C.12.c. ► Plan and Implement Green Infrastructure to Reduce PCBs Loads**

See the CCCWP FY 2021-22 Annual Report for:

- Documentation of PCBs control measures implemented in our agency’s jurisdictional area for which load reductions will be reported and the associated management areas;
- A description of how the BASMAA Interim Accounting Methodology⁵⁸ was used to calculate the PCBs load reduced by each control measure implemented in our agency’s jurisdictional area (including green infrastructure) and the calculation results (i.e., the estimated PCBs load reduced by each control measure);
- Supporting data and information necessary to substantiate the load reduction estimates; and
- For Executive Officer approval, any refinements, if necessary, to the measurement and estimation methodologies to assess PCBs load reductions in the subsequent permit.

C.12.f. ► Manage PCB-Containing Materials During Building Demolition

See the CCCWP FY 2021-22 Annual Report for:

- Documentation of the number of applicable structures in each Permittee’s jurisdiction for which a demolition permit was applied for during the reporting year; and
- A running list of the applicable structures in each Permittee’s jurisdiction for which a demolition permit was applied for (since the date the PCBs control program was implemented) that had material(s) with PCBs at 50 ppm or greater, with the address, demolition date, and brief description of PCBs control method(s) used.

C.12.h ► Implement a Risk Reduction Program

A summary of CCCWP and regional accomplishments for this sub-provision, including a brief description of actions taken, an estimate of the number of people reached, and why these people are deemed likely to consume Bay fish are included in the CCCWP FY 2021-22 Annual Report.

⁵⁸BASMAA 2017. Interim Accounting Methodology for TMDL Loads Reduced, Version 1.1. Prepared for BASMAA by Geosyntec Consultants and EOA, Inc., September 19, 2017.

Section 13 - Provision C.13 Copper Controls

C.13.a.iii.(3) ► Manage Waste Generated from Cleaning and Treating of Copper Architectural Features

Provide summaries of permitting and enforcement activities to manage waste generated from cleaning and treating of copper architectural features, including copper roofs, during construction and post-construction.

Summary:

Guidance materials developed by the San Mateo Countywide Water Pollution Prevention Program and adopted by the CCCWP were provided to the Building Division, which is responsible for issuance of permits related to any project that might incorporate architectural copper. The materials document BMPs that should be implemented during installation and maintenance of copper architectural features.

No known projects featured copper architectural features and thus no enforcement actions were taken.

C.13.b.iii.(3) ► Manage Discharges from Pools, Spas, and Fountains that Contain Copper-Based Chemicals

Provide summaries of any enforcement activities related to copper-containing discharges from pools, spas, and fountains.

Summary:

The City of Pleasant Hill utilizes the CCCWP pamphlet addressing appropriate BMPs for draining pools, spas and fountains (http://www.cccleanwater.org/pdfs/Pool_Spa_Brochure.pdf). This brochure informs residents/contractors of maintenance items that reduce the need to drain pools and spas, instructs in the proper procedures for pool draining (discharge to sanitary sewer), and provides tips for locating the sanitary sewer clean-out. In addition, the City refers residents to CCCSD for a no-fee permit for discharging water from pools and spas and provides BMP information on its webpage (<https://www.centrialsan.org/post/special-discharge-permit>).

No enforcement activities were undertaken this fiscal year for copper-containing discharges from pools, spas, or fountains.

C.13.c.iii ► Industrial Sources Copper Reduction Results

Based upon inspection activities conducted under Provision C.4, highlight copper reduction results achieved among the facilities identified as potential users or sources of copper, facilities inspected, and BMPs addressed.

Summary:

The City of Pleasant Hill has many business types that are considered potential users of copper including: body shops, car wash/detail, fleet operations, pools and vehicle service businesses. When inspecting these types of businesses for Pleasant Hill, CCCSD is always addressing BMPs such as how they store their metals recycling, ensuring that they are not washing or discharging to the storm drainage system.

Refer to BASMAA POC inspector training materials, which are available on the CCCWP's website.

Section 15 -Provision C.15 Exempted and Conditionally Exempted Discharges

C.15.b.vi.(2) ► Irrigation Water, Landscape Irrigation, and Lawn or Garden Watering

Provide implementation summaries of the required BMPs to promote measures that minimize runoff and pollutant loading from excess irrigation. Generally the categories are:

- Promote conservation programs
- Promote outreach for less toxic pest control and landscape management
- Promote use of drought tolerant and native vegetation
- Promote outreach messages to encourage appropriate watering/irrigation practices
- Implement Illicit Discharge Enforcement Response Plan for ongoing, large volume landscape irrigation runoff.

Summary:

The City of Pleasant Hill, through the CCCWP, promotes and implements several programs and measures to minimize pollutant loading from excess irrigation including, but not limited to:

- **Stormwater C.3 Guidebook adopted by ordinance, which promotes to land development professionals landscaping designed to: 1) minimize irrigation and runoff; 2) promote infiltration of runoff where appropriate; and, 3) minimize use of fertilizers and pesticides using pest-resistant plants that are suited to site conditions (e.g., soil and climate).**
- **Green Business Program, which promotes to businesses a variety of measures such as using drought tolerant plantings, mulching, carefully monitoring irrigation schedules and needs, and implementing Integrated Pest Management.**
- **Our Water Our World (OWOW) Program, which promotes to consumers at the point of purchase less toxic alternatives to combating lawn and garden pests.**

Additionally, each Public Works Parks Maintenance crew member received 10 hours of training for Qualified Applicator Certification.

C.4 Attachment 1

Potential Facilities List

Planned Inspections List

Pleasant Hill CWP Inventory - July 2022

Name	Address	City	Program Category
Aegis Living	1660 Oak Park Blvd	Pleasant Hill	Assisted Living
Carlton I	2770 Pleasant Hill Road	Pleasant Hill	Assisted Living
Carlton II	2726 Pleasant Hill Road	Pleasant Hill	Assisted Living
Carlton Poet's Corner	540 Patterson Road	Pleasant Hill	Assisted Living
Carlton Senior Living	175 Cleaveland Road	Pleasant Hill	Assisted Living
Crestwood Healing Center	550 Patterson Blvd	Pleasant Hill	Assisted Living
Pleasant Hill Manor	40 Boyd Blvd	Pleasant Hill	Assisted Living
Windsor Rosewood Care Center	1911 Oak Park Blvd	Pleasant Hill	Assisted Living
C J's Saloon	548 Contra Costa Blvd	Pleasant Hill	Bar Only
Farrington's Bar	1938 Contra Costa Blvd	Pleasant Hill	Bar Only
Jaguar Karaoke Lounge	508 Contra Costa Blvd L2	Pleasant Hill	Bar Only
Jack's Auto Body & Repair	199 Mayhew Way B	Pleasant Hill	Body Shop
Pleasant Hill Collision	1581 Oak Park Blvd	Pleasant Hill	Body Shop
Apollo Restoration & Protection	187 Mayhew Way C	Pleasant Hill	Car Wash/Det.
Maximum Carpet Cleaning	3330 Vincent Road L	Pleasant Hill	Carpet Cleaner
Fraiche Catering	131 Longfellow Drive	Pleasant Hill	Catering-Bus.
All Seasons Insulation Company	3381 Vincent Road D	Pleasant Hill	Commercial
Boston Barricade	2451 Estand Way	Pleasant Hill	Commercial
Color Tone Inc	2475 Estand Way	Pleasant Hill	Commercial
Corporate Vintages	2420 Estand Way	Pleasant Hill	Commercial
Daily Digital Imaging	3440 Vincent Road I	Pleasant Hill	Commercial
Diablo Press	3381 Vincent Road A	Pleasant Hill	Commercial
Fast Undercar Inc	2430 Estand Way	Pleasant Hill	Commercial
FastSigns	3381 Vincent Road J	Pleasant Hill	Commercial
Frame Up Bikes	181 Mayhew Way D	Pleasant Hill	Commercial
Gas System Engineering	3341 Vincent Road	Pleasant Hill	Commercial
Large Metal Prints	3345 Vincent Road	Pleasant Hill	Commercial
Leslie's Pool Supplies, Service & Repair #137	25 Vivian Drive	Pleasant Hill	Commercial
McKay's Shoe Repair	75 Doray Drive	Pleasant Hill	Commercial
Minuteman Press	1905 Contra Costa Blvd	Pleasant Hill	Commercial
Nu Spring Day Spa	1948 Contra Costa Blvd	Pleasant Hill	Commercial
Pro Print	181 Mayhew Way C	Pleasant Hill	Commercial
Royal Window & Door	3440 Vincent Road H	Pleasant Hill	Commercial
Steven's Printing	2489 Estand Way	Pleasant Hill	Commercial
Summit Technology	2246 Monument Blvd	Pleasant Hill	Commercial
Sunrise sign and Post	181 Mayhew Way F	Pleasant Hill	Commercial
Wired Into The Future Solar	3330 Vincent Road C	Pleasant Hill	Commercial
AM/PM Tree Service	3333 Vincent Road	Pleasant Hill	Contractor
Blueline Engineering Inc	3381 Vincent Road F	Pleasant Hill	Contractor
Dynasty Roofing, Inc.	3330 Vincent Road E	Pleasant Hill	Contractor
Eldridge Construction, Inc.	319 3rd Ave	Pleasant Hill	Contractor

Elson Electric Inc.	3440 Vincent Road C	Pleasant Hill	Contractor
G.A. Higgins Inc	2470 Estand Way	Pleasant Hill	Contractor
J A Design And Construction	3381 Vincent Road E	Pleasant Hill	Contractor
The Shooter Co. Environmental Services	199 Mayhew Way A	Pleasant Hill	Contractor
Valley View Termite Control Inc.	191 Mayhew Way	Pleasant Hill	Contractor
Cosmetic Dental Ceramics	70 Doray Drive 14B	Pleasant Hill	Dental Lab
Creative Dental Laboratory	2100 Monument Blvd 15	Pleasant Hill	Dental Lab
Gold West Dental Laboratory	401 Gregory Lane 246	Pleasant Hill	Dental Lab
GMG Cleaners	1946 Contra Costa Blvd	Pleasant Hill	Dry Cleaner
Grace Cleaners	690 Gregory Lane	Pleasant Hill	Dry Cleaner
JUS Clean Comfort Cleaners	2685 Pleasant Hill Road E	Pleasant Hill	Dry Cleaner
Oak Park Cleaners	1906 Oak Park Blvd	Pleasant Hill	Dry Cleaner
Park Avenue Cleaners	1643 Contra Costa Blvd	Pleasant Hill	Dry Cleaner
Royale Cleaners	704 Contra Costa Blvd	Pleasant Hill	Dry Cleaner
Sisters Cleaners	2215 Morello Ave	Pleasant Hill	Dry Cleaner
Contra Costa County Fire Protection District Station #2	2012 Geary Road	Pleasant Hill	Fire Station
Contra Costa County Fire Protection District Station #5	205 Boyd Road	Pleasant Hill	Fire Station
Cresco Xpress	2098 Monument Blvd	Pleasant Hill	Fleet Operations
Pleasant Hill Public Works Center	310 Civic Drive	Pleasant Hill	Fleet Operations
Protransport-1	2450 Estand Way	Pleasant Hill	Fleet Operations
White Pony Express	3380 Vincent Road B	Pleasant Hill	Fleet Operations
7-Eleven	601 Patterson Blvd	Pleasant Hill	Food Service
Back Forty Texas BBQ	100 Coggins Drive	Pleasant Hill	Food Service
Boston Market #1961	2180 Contra Costa Blvd	Pleasant Hill	Food Service
Burger King #1864	677 Contra Costa Blvd	Pleasant Hill	Food Service
Casper Hot Dogs	6 Vivian Drive	Pleasant Hill	Food Service
Century Theaters	125 Crescent Drive	Pleasant Hill	Food Service
Cheese Steak Shop, Inc.	2380 Monument Blvd C2	Pleasant Hill	Food Service
Chef Choy Chinese Restaurant	548 Contra Costa Blvd W	Pleasant Hill	Food Service
China Lounge	41 Woodsworth Lane	Pleasant Hill	Food Service
Chipotle	60 Crescent Drive G	Pleasant Hill	Food Service
Chipotle Mexican Grill	552 Contra Costa Blvd 110	Pleasant Hill	Food Service
City Of Pleasant Hill Community Center	320 Civic Drive	Pleasant Hill	Food Service
Classic Catering	2653 Pleasant Hill Road A	Pleasant Hill	Food Service
Classic Catering (located inside JFK University)	100 Ellinwood Way	Pleasant Hill	Food Service
Coco Swirl	35 Crescent Drive E	Pleasant Hill	Food Service
Cold Stone Creamery	60 Crescent Drive J	Pleasant Hill	Food Service
Contra Costa Country Club	801 Golf Club Road	Pleasant Hill	Food Service
Damo Sushi	508 Contra Costa Blvd R	Pleasant Hill	Food Service
Denny's	612 Contra Costa Blvd	Pleasant Hill	Food Service
Devino's Pizza & Pasta	2221 Morello Ave	Pleasant Hill	Food Service
Donut King	1607 Contra Costa Blvd	Pleasant Hill	Food Service
Dragon Spring	2642 Pleasant Hill Road	Pleasant Hill	Food Service
El Aguila Taqueria	1300 Contra Costa Blvd #12	Pleasant Hill	Food Service

El Morocco	2203 Morello Ave	Pleasant Hill	Food Service
El Tapatio Mexican Restaurant	40 Golf Club Road	Pleasant Hill	Food Service
Escape From Fisherman's Wharf	1661 Contra Costa Blvd	Pleasant Hill	Food Service
Fat Baguette Lounge	548 Contra Costa Blvd	Pleasant Hill	Food Service
Five Guys Burgers	100 Crescent Drive	Pleasant Hill	Food Service
Giant Chef Burger Inc.	10 Golf Club Road	Pleasant Hill	Food Service
Gotta Eatta Pita	35 Crescent Drive F	Pleasant Hill	Food Service
Happy Lemon	712 Contra Costa Blvd B	Pleasant Hill	Food Service
Haya Ramen	35 Crescent Drive D	Pleasant Hill	Food Service
Hookston Café	3478 Buskirk Ave 130	Pleasant Hill	Food Service
In-N-Out Burger	570 Contra Costa Blvd	Pleasant Hill	Food Service
Jack In The Box	1817 Contra Costa Blvd	Pleasant Hill	Food Service
Jack's Restaurant & Bar	60 Crescent Drive 15A	Pleasant Hill	Food Service
Jamba Juice	65 Crescent Drive C	Pleasant Hill	Food Service
Jo's Honda Sushi	150 Longbrook Way C	Pleasant Hill	Food Service
Kentucky Fried Chicken	635 Contra Costa Blvd	Pleasant Hill	Food Service
Kinder's Custom Meats	2227 Morello Ave	Pleasant Hill	Food Service
Kobe Japan	1918 Oak Park Blvd	Pleasant Hill	Food Service
L & L Hawaiian BBQ	1749 Contra Costa Blvd	Pleasant Hill	Food Service
La Mordida	607 Gregory Lane 140	Pleasant Hill	Food Service
Latte Da Espresso & More	1902 Oak Park Blvd	Pleasant Hill	Food Service
Little Red Bistro	690 Gregory Lane 4	Pleasant Hill	Food Service
Los Panchos Restaurant	232 Golf Club Road A	Pleasant Hill	Food Service
Magoo's Grill of Pleasant Hill	1250 Contra Costa Blvd 101	Pleasant Hill	Food Service
Mai Zo Taiyaki	1966 Contra Costa Blvd	Pleasant Hill	Food Service
Matsu Sushi	1914 Contra Costa Blvd	Pleasant Hill	Food Service
McDonald's	1690 Contra Costa Blvd	Pleasant Hill	Food Service
McDonald's	624 Contra Costa Blvd	Pleasant Hill	Food Service
Melo's Pizza	1660 Contra Costa Blvd	Pleasant Hill	Food Service
Meson Azteca	2237 Morello Ave	Pleasant Hill	Food Service
Milk Tea Lab	1972 Contra Costa Blvd	Pleasant Hill	Food Service
Mings	2653 Pleasant Hill Road	Pleasant Hill	Food Service
MOA Korean BBQ	508 Contra Costa Blvd Q	Pleasant Hill	Food Service
Mountain Mike's Pizza	1962 Contra Costa Blvd	Pleasant Hill	Food Service
Mountain Mike's Pizza & Yogurt	30 Golf Club Road A&B	Pleasant Hill	Food Service
Mr. Lucky's	2618 Pleasant Hill Road	Pleasant Hill	Food Service
My Thai	1600 Contra Costa Blvd A	Pleasant Hill	Food Service
Nama Sushi	2375 Contra Costa Blvd	Pleasant Hill	Food Service
Nation's Giant Hamburger	1900 Contra Costa Blvd A	Pleasant Hill	Food Service
New York Pizza	1649 Contra Costa Blvd	Pleasant Hill	Food Service
Ohana Hawaiian BBQ	2370 Monument Blvd 2A	Pleasant Hill	Food Service
Outback Steakhouse	150 Longbrook Way A	Pleasant Hill	Food Service
Oyama BBQ	1420 Contra Costa Blvd D1	Pleasant Hill	Food Service
Panda Express	2380 Monument Blvd A	Pleasant Hill	Food Service

Peet's Coffee & Tea #237	65 Crescent Drive A	Pleasant Hill	Food Service
Pho Lee Hoa Phat I	508 Contra Costa Blvd P	Pleasant Hill	Food Service
Pho Saigon City #2	1617 Contra Costa Blvd	Pleasant Hill	Food Service
Pieology	2380 Monument Blvd B	Pleasant Hill	Food Service
Pizza My Way	1300 Contra Costa Blvd 20	Pleasant Hill	Food Service
Plaza Cafe	1912 Contra Costa Blvd	Pleasant Hill	Food Service
Pleasant Hill Senior Center	233 Gregory Lane	Pleasant Hill	Food Service
Pleasant Hill Teen Center	147 Gregory Lane	Pleasant Hill	Food Service
Pollo Pollo Korean Restaurant	508 Contra Costa Blvd N	Pleasant Hill	Food Service
Posh Bagel	1420 Contra Costa Blvd A	Pleasant Hill	Food Service
Rolls N Bowls	46 Golf Club Road	Pleasant Hill	Food Service
Rooted Coffee Co.	1941 Oak Park Blvd 10	Pleasant Hill	Food Service
Round Table Pizza	1938 Oak Park Blvd	Pleasant Hill	Food Service
Round Table Pizza	716 Contra Costa Blvd	Pleasant Hill	Food Service
Rubio's	2390 Monument Blvd D	Pleasant Hill	Food Service
Sherry's Kitchen	2634 Pleasant Hill Road	Pleasant Hill	Food Service
Sirens	2391 Pleasant Hill Road	Pleasant Hill	Food Service
Slow Hand BBQ	1941 Oak Park Blvd	Pleasant Hill	Food Service
Sol y Luna	1910 Oak Park Blvd	Pleasant Hill	Food Service
Starbread	706 Contra Costa Blvd	Pleasant Hill	Food Service
Starbucks	2370 Monument Blvd B	Pleasant Hill	Food Service
Starbucks	552 Contra Costa Blvd	Pleasant Hill	Food Service
Starbucks	707 Contra Costa Blvd	Pleasant Hill	Food Service
Starbucks #5559	1900 Contra Costa Blvd	Pleasant Hill	Food Service
Sunshine Cafe	1908 Oak Park Blvd	Pleasant Hill	Food Service
Taco Bell	500 Contra Costa Blvd	Pleasant Hill	Food Service
Taco Bell #3003	1700 Contra Costa Blvd	Pleasant Hill	Food Service
Tacos el Patron	2290 Monument Blvd	Pleasant Hill	Food Service
Taqueria Los Gallos Express	1974 Contra Costa Blvd	Pleasant Hill	Food Service
Taqueria Pleasant Hill	1675 Contra Costa Blvd	Pleasant Hill	Food Service
Tea Pot	60 Golf Club Road A	Pleasant Hill	Food Service
Thai Osha	1968 Contra Costa Blvd	Pleasant Hill	Food Service
Thai Village Restaurant	670 Gregory Lane F	Pleasant Hill	Food Service
Three Brothers From China	2001 Contra Costa Blvd A50	Pleasant Hill	Food Service
Togo's	55 Crescent Drive A	Pleasant Hill	Food Service
Tugboat Fish & Chips #20	150 Longbrook Way F	Pleasant Hill	Food Service
Urban Plates	60 Crescent Drive B	Pleasant Hill	Food Service
Vitality Bowl	100 Crescent Drive 7	Pleasant Hill	Food Service
Wences Wine & Bar	1922 Oak Park Blvd	Pleasant Hill	Food Service
Wing Stop	2380 Monument Blvd C1	Pleasant Hill	Food Service
Wise Girl Ristorante	1932 Oak Park Blvd	Pleasant Hill	Food Service
Yaedam Korean BBQ	1428 Contra Costa Blvd	Pleasant Hill	Food Service
Yan's Garden	2223 Morello Ave	Pleasant Hill	Food Service
Yogurtland	2390 Monument Blvd C	Pleasant Hill	Food Service

Yokoso Sushi	2380 Monument Blvd D	Pleasant Hill	Food Service
Yopop	1926 Contra Costa Blvd	Pleasant Hill	Food Service
Zachary's Pizza	140 Crescent Drive	Pleasant Hill	Food Service
Zio Fraedo's	611 Gregory Lane	Pleasant Hill	Food Service
Arco #06059	2686 Pleasant Hill Road	Pleasant Hill	Gas Station
Chevron Buskirk	3210 Buskirk Ave	Pleasant Hill	Gas Station
Grayson Shell	2401 Pleasant Hill Road	Pleasant Hill	Gas Station
Monument 76	2300 Monument Blvd	Pleasant Hill	Gas Station
Morello Chevron	2295 Morello Ave	Pleasant Hill	Gas Station
Pleasant Hill Chevron	1705 Contra Costa Blvd	Pleasant Hill	Gas Station
Safeway Gas Station	701 Contra Costa Blvd	Pleasant Hill	Gas Station
Shell Station & Car Wash	606 Contra Costa Blvd	Pleasant Hill	Gas Station
Sun Valley Chevron	698 Contra Costa Blvd	Pleasant Hill	Gas Station
USA Gasoline	1616 Oak Park Blvd	Pleasant Hill	Gas Station
Grocery Outlet (Bargain Market)	1671 Contra Costa Blvd	Pleasant Hill	Grocery Store
Safeway	1978 Contra Costa Blvd	Pleasant Hill	Grocery Store
Safeway	600 Patterson Blvd	Pleasant Hill	Grocery Store
Safeway #2941	707 Contra Costa Blvd	Pleasant Hill	Grocery Store
Smart & Final	2100 Contra Costa Blvd	Pleasant Hill	Grocery Store
Diablo Valley Oncology Hematology	400 Taylor Blvd 202	Pleasant Hill	Healthcare
Epic Care Pleasant Hill Care Center	400 Taylor Blvd 102	Pleasant Hill	Healthcare
Extended Stay America	3220 Buskirk Ave	Pleasant Hill	Hotel
Homewood Suites	650 Ellinwood Way	Pleasant Hill	Hotel
Hyatt House	2611 Contra Costa Blvd	Pleasant Hill	Hotel
Marriot Courtyard	2250 Contra Costa	Pleasant Hill	Hotel
Pleasant Hill Inn	1432 Contra Costa Blvd	Pleasant Hill	Hotel
Residence Inn (marriott)	700 Ellinwood way	Pleasant Hill	Hotel
Sonesta Select	2550 Contra Costa Blvd	Pleasant Hill	Hotel
Fresh Maintenance and Janitorial Services LLC	2491 Estand Way	Pleasant Hill	Janitorial Srvc
Maxim Services LTD Inc	2470 Estand Way	Pleasant Hill	Janitorial Srvc
LabCorp	401 Gregory Lane 226	Pleasant Hill	Laboratory
Selectin Biosciences Inc.	2241 Morello Ave	Pleasant Hill	Laboratory
Pleasant Hill Recreation and Park District	310 Civic Drive	Pleasant Hill	Landscape
Applied Optics, Inc.	3349 Vincent Road	Pleasant Hill	Manufacturing
Sensor Sciences	3333 Vincent Road #103	Pleasant Hill	Manufacturing
7-Eleven	17 Golf Club Road	Pleasant Hill	Mini-Market
7-Eleven	2298 Morello Ave	Pleasant Hill	Mini-Market
7-Eleven	2396 Pleasant Hill Road	Pleasant Hill	Mini-Market
Sloat Garden Center	2895 Contra Costa Blvd	Pleasant Hill	Nursery
Diablo Valley College	321 Golf Club Road	Pleasant Hill	Permitted IU
Moore Home Group, Inc.	199 Mayhew Way G	Pleasant Hill	Pest Control
Pleasant Hill Aquatics Pool	468 Boyd Road	Pleasant Hill	Pool
Pleasant Hill Recreation And Park District	147 Gregory Lane	Pleasant Hill	Pool
Central Building, LLC	508 Contra Costa Blvd	Pleasant Hill	Property Mngt

Elwood Investments	181 Mayhew Way	Pleasant Hill	Property Mngt
Poet's Corner Apartments	85 Santa Barbara Road	Pleasant Hill	Property Mngt
SG Real Estate	1918 Oak Park Blvd	Pleasant Hill	Property Mngt
PHSC	1855 Contra Costa Blvd	Pleasant Hill	Property Owner
Sandalwood Shopping Center	609 Gregory Lane	Pleasant Hill	Property Owner
YMCA	350 Civic Drive	Pleasant Hill	Property Owner
Best Buy	3260 Buskirk Ave	Pleasant Hill	Retail
Concord Feed	228 Hookston Road	Pleasant Hill	Retail
Kelly Moore Paint Co.	1725 Contra Costa Blvd	Pleasant Hill	Retail
O'Reilly Auto Parts	505 Contra Costa Blvd	Pleasant Hill	Retail
Rite Aid	2140 Contra Costa Blvd	Pleasant Hill	Retail
Super Clean	2855 Contra Costa Blvd	Pleasant Hill	Retail
Target #330	560 Contra Costa Blvd	Pleasant Hill	Retail
Total Wine & More	3250 Buskirk Ave	Pleasant Hill	Retail
Walgreens	721 Gregory Lane	Pleasant Hill	Retail
JFK University	100 Ellinwood Way	Pleasant Hill	School/College
Doulos Environmental Inc. SDP21-15	220 Hookston Road	Pleasant Hill	SDP
Calidad Motors	2060 Monument Blvd	Pleasant Hill	Vehicle Sales
California Auto Brokerage	3317 Vincent Road	Pleasant Hill	Vehicle Sales
CarMax	77 Chilpancingo Parkway	Pleasant Hill	Vehicle Sales
Walnut Creek Auto Sale	181 Mayhew Way B	Pleasant Hill	Vehicle Sales
Automotive Maintenance Machine	199 Mayhew Way J	Pleasant Hill	Vehicle Service
Big O Tires #10	1845 Contra Costa Blvd	Pleasant Hill	Vehicle Service
Euro Autopros	199 Mayhew Way C&D	Pleasant Hill	Vehicle Service
Joseph's Lawnmower & Lock Shop, Inc	1551 Oak Park Blvd	Pleasant Hill	Vehicle Service
JT Motors	1855 Contra Costa Blvd B	Pleasant Hill	Vehicle Service
Martz Motors	1250 Contra Costa Blvd 104	Pleasant Hill	Vehicle Service
Mike's Automotive Service	1855 Contra Costa Blvd C	Pleasant Hill	Vehicle Service
Morello Tire Service & Repair	2295 Morello Ave	Pleasant Hill	Vehicle Service
Pep Boys #968	520 Contra Costa Blvd	Pleasant Hill	Vehicle Service
Poets Corner Service Center	1901 Oak Park Blvd	Pleasant Hill	Vehicle Service
Smog Dog	1250 Contra Costa Blvd 107	Pleasant Hill	Vehicle Service
Super Station	2686 Pleasant Hill Road	Pleasant Hill	Vehicle Service
Timmons Auto & Truck Repair	2855 Contra Costa Blvd D	Pleasant Hill	Vehicle Service
VIP Smog Center, Inc.	2049 Contra Costa Blvd	Pleasant Hill	Vehicle Service
Walnut Creek Automotive	1855 Contra Costa Blvd D	Pleasant Hill	Vehicle Service

Planned Inspections for Pleasant Hill (7/1/2022 to 6/30/2023)

7/22/2022

Name	Address	City	Facility Type
Enforcement Reinspections			
SG Real Estate	1918 Oak Park Blvd	Pleasant Hill	Property Mngt
JT Motors	1855 Contra Costa Blvd B	Pleasant Hill	Vehicle Service
Magoo's Grill of Pleasant Hill	1250 Contra Costa Blvd 101	Pleasant Hill	Food Service
Subtotal: 3			
Permitted IUs			
Diablo Valley College	321 Golf Club Road	Pleasant Hill	Permitted IU
Subtotal: 1			
Inspection Cycle			
Carlton Senior Living	175 Cleaveland Road	Pleasant Hill	Assisted Living
Diablo Paper Shredding	3333 Vincent Road	Pleasant Hill	Mobile Service
L & L Hawaiian BBQ	1749 Contra Costa Blvd	Pleasant Hill	Food Service
Los Panchos Restaurant	232 Golf Club Road A	Pleasant Hill	Food Service
Pleasant Hill Library	2 Monticello Ave	Pleasant Hill	Commercial
Marriot Courtyard	2250 Contra Costa	Pleasant Hill	Hotel
Thai Village Restaurant	670 Gregory Lane F	Pleasant Hill	Food Service
Target #330	560 Contra Costa Blvd	Pleasant Hill	Retail
Crestwood Healing Center	550 Patterson Blvd	Pleasant Hill	Assisted Living
Pho Lee Hoa Phat I	508 Contra Costa Blvd P	Pleasant Hill	Food Service
Damo Sushi	508 Contra Costa Blvd R	Pleasant Hill	Food Service
MOA Korean BBQ	508 Contra Costa Blvd Q	Pleasant Hill	Food Service
Pollo Pollo Korean Restaurant	508 Contra Costa Blvd N	Pleasant Hill	Food Service
Carlton Poet's Corner	540 Patterson Road	Pleasant Hill	Assisted Living
Concord Feed	228 Hookston Road	Pleasant Hill	Retail
Selectin Biosciences Inc.	2241 Morello Ave	Pleasant Hill	Laboratory
Automotive Maintenance Machine	199 Mayhew Way J	Pleasant Hill	Vehicle Service
Dynasty Roofing, Inc.	3330 Vincent Road E	Pleasant Hill	Contractor
Pleasant Hill Manor	40 Boyd Blvd	Pleasant Hill	Assisted Living
Kinder's Custom Meats	2227 Morello Ave	Pleasant Hill	Food Service
All Seasons Insulation Company	3381 Vincent Road D	Pleasant Hill	Commercial
Starbucks	552 Contra Costa Blvd	Pleasant Hill	Food Service
Coco Swirl	35 Crescent Drive E	Pleasant Hill	Food Service
Gold West Dental Laboratory	401 Gregory Lane 246	Pleasant Hill	Dental Lab
Creative Dental Laboratory	2100 Monument Blvd 15	Pleasant Hill	Dental Lab
Classic Catering (located inside JFK University)	100 Ellinwood Way	Pleasant Hill	Food Service
JFK University	100 Ellinwood Way	Pleasant Hill	School/College
White Pony Express	3380 Vincent Road B	Pleasant Hill	Fleet Operations
Jack's Auto Body & Repair	199 Mayhew Way B	Pleasant Hill	Body Shop
Residence Inn (marriott)	700 Ellinwood way	Pleasant Hill	Hotel
El Morocco	2203 Morello Ave	Pleasant Hill	Food Service
Timmons Auto & Truck Repair	2855 Contra Costa Blvd D	Pleasant Hill	Vehicle Service
Pleasant Hill Aquatics Pool	468 Boyd Road	Pleasant Hill	Pool
YMCA	350 Civic Drive	Pleasant Hill	Property Owner
Extended Stay America	3220 Buskirk Ave	Pleasant Hill	Hotel
California Auto Brokerage	3317 Vincent Road	Pleasant Hill	Vehicle Sales
Daily Digital Imaging	3440 Vincent Road I	Pleasant Hill	Commercial
Large Metal Prints	3345 Vincent Road	Pleasant Hill	Commercial
McDonald's	624 Contra Costa Blvd	Pleasant Hill	Food Service
Boston Market #1961	2180 Contra Costa Blvd	Pleasant Hill	Food Service

Fast Undercar Inc	2430 Estand Way	Pleasant Hill	Commercial
G.A. Higgins Inc	2470 Estand Way	Pleasant Hill	Contractor
Wise Girl Ristorante	1932 Oak Park Blvd	Pleasant Hill	Food Service
Moore Home Group, Inc.	199 Mayhew Way G	Pleasant Hill	Pest Control
Century Theaters	125 Crescent Drive	Pleasant Hill	Food Service
Dragon Spring	2642 Pleasant Hill Road	Pleasant Hill	Food Service
Classic Catering	2653 Pleasant Hill Road A	Pleasant Hill	Food Service
Mr. Lucky's	2618 Pleasant Hill Road	Pleasant Hill	Food Service
Pleasant Hill Recreation and Park District	310 Civic Drive	Pleasant Hill	Landscape
Safeway	1978 Contra Costa Blvd	Pleasant Hill	Grocery Store
El Aguila Taqueria	1300 Contra Costa Blvd #12	Pleasant Hill	Food Service
Joseph's Lawnmower & Lock Shop, Inc	1551 Oak Park Blvd	Pleasant Hill	Vehicle Service
Royale Cleaners	704 Contra Costa Blvd	Pleasant Hill	Dry Cleaner
Starbucks	707 Contra Costa Blvd	Pleasant Hill	Food Service
Grace Cleaners	690 Gregory Lane	Pleasant Hill	Dry Cleaner
Oak Park Cleaners	1906 Oak Park Blvd	Pleasant Hill	Dry Cleaner
Park Avenue Cleaners	1643 Contra Costa Blvd	Pleasant Hill	Dry Cleaner
Plaza Cafe	1912 Contra Costa Blvd	Pleasant Hill	Food Service
Hookston Café	3478 Buskirk Ave 130	Pleasant Hill	Food Service
VIP Smog Center, Inc.	2049 Contra Costa Blvd	Pleasant Hill	Vehicle Service
Cosmetic Dental Ceramics	70 Doray Drive 14B	Pleasant Hill	Dental Lab
Euro Autopros	199 Mayhew Way C&D	Pleasant Hill	Vehicle Service
Subtotal: 62			

TOTAL INSPECTION LIST= 66

Target (110%)= 66

Annual Goal= 60

C.10 Attachment 1

Pleasant Hill Full Trash Capture and Trash Management Areas

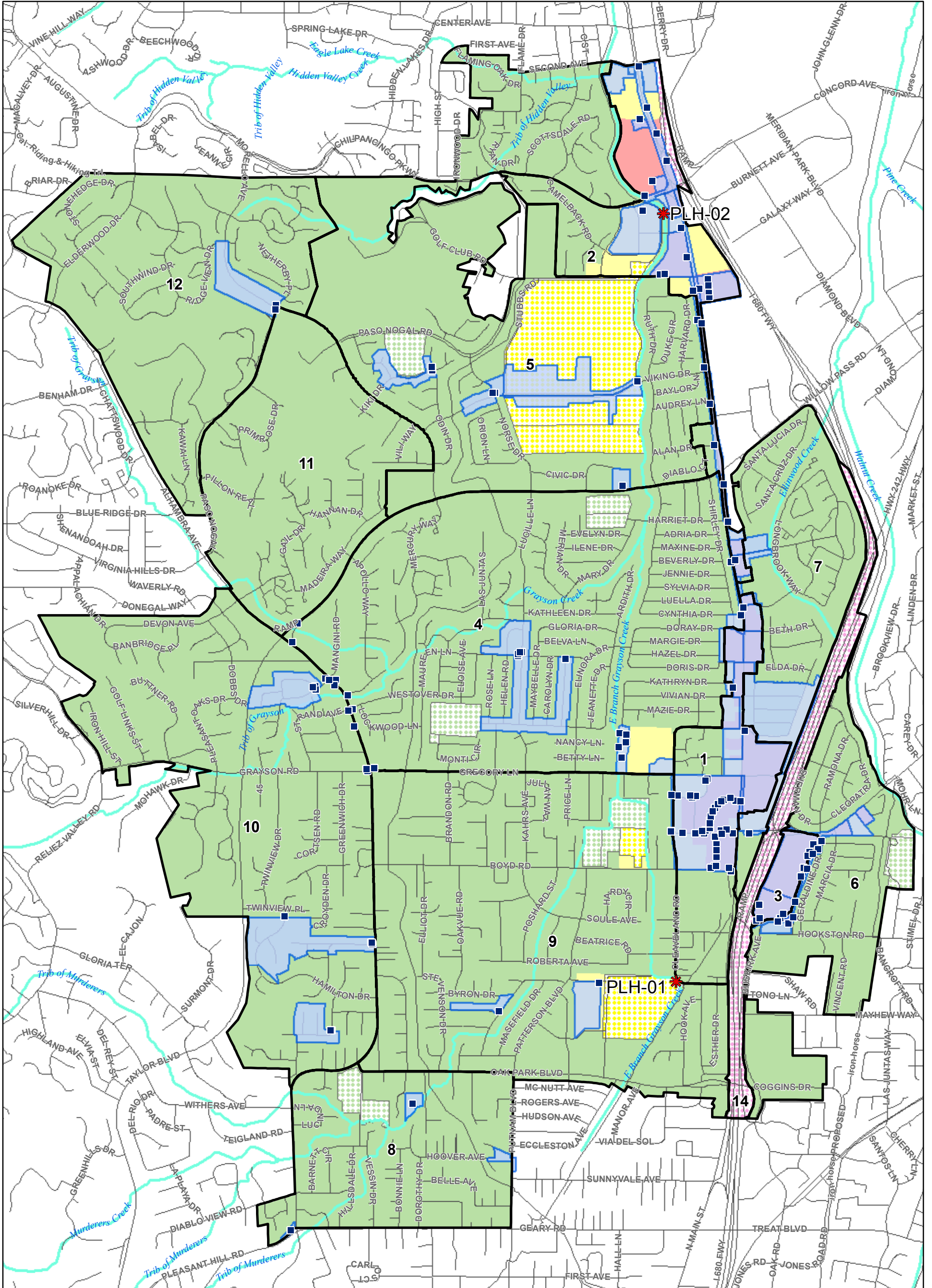

Pleasant Hill Full Trash Capture and Trash Management Area Map

- | | | |
|----------------------------------|---|-----------------|
| Trash Generation Category | Creek/Shoreline Hotspot | Streets |
| Low | Trash Management Area | Creeks |
| Medium | Full-Capture Location | Parcel Boundary |
| High | Full Trash Capture | Map Matchline |
| Very High | Non-Jurisdictional
(Dot color = Generation Category) | |

0 0.075 0.15 0.3 Miles



Information contained on these maps is for the sole purpose of the Contra Costa Clean Water Program. Accuracy of the data is not guaranteed. Map Created By CCCWP GIS

8/24/2022