

CITY OF CONCORD  
OFFICE OF THE CITY MANAGER  
1950 Parkside Drive, MS/01  
Concord, California 94520-4805  
Telephone: (925) 671-3150  
FAX: (925) 798-0636



CITY COUNCIL  
Timothy A. McGallian, Mayor  
Dominic A. Aliano, Vice Mayor  
Carlyn S. Obringer  
Edi E. Birsan  
Laura M. Hoffmeister  
  
Patti Barsotti, City Treasurer  
Valerie J. Barone, City Manager

September 30, 2021

Michael Montgomery, Executive Officer  
California Regional Water Quality Control Board  
San Francisco Bay Region  
1515 Clay Street, Suite 1400  
Oakland, CA 94612

Dear Mr. Montgomery:

Enclosed is the Fiscal Year 2020-21 Annual Report for the City of Concord, which is required by and in accordance with Provision C.17 in National Pollutant Discharge Elimination System (NPDES) Permit Number CAS612008 issued by the San Francisco Bay Regional Water Quality Control Board.

As reported regularly by the Contra Costa Clean Water Program during Fiscal Year 2020-21, and as stated in Concord's 2019-20 Annual Report, a number of impacts related to the COVID-19 pandemic response were experienced during FY19-20. In the City of Concord, two regular activities were not performed as a result of the City's COVID-19 response during the regular reporting period. Enhanced Street Sweeping was performed in the fourth quarter of 2020 rather than during the FY19-20 reporting period. Enhanced sweeping was performed again during the regularly scheduled summer program for FY20-21. Trash Hot Spot Cleanups were not performed during FY19-20, and were performed in May 2021 for reporting in this FY 2020-2021 annual report.

I certify under penalty of law that this document and all attachments were prepared under my direction or supervision in accordance with a system designed to assure that qualified personnel properly gathered and evaluated the information submitted. Based on my inquiry of the person or persons who manage the system, or those persons directly responsible for gathering the information, the information submitted is, to the best of my knowledge and belief, true, accurate, and complete. I am aware that there are significant penalties for submitting false information, including the possibility of fines and imprisonment for knowing violations.

Very truly yours,

DocuSigned by:  
  
9FB0567B037141D...  
Valerie Barone  
City Manager

Enclosure

**Table of Contents**

<b>Section</b>	<b>Page</b>
Section 1 – Permittee Information.....	1-1
Section 2 – Provision C.2 Municipal Operations .....	2-1
Section 3 – Provision C.3 New Development and Redevelopment.....	3-1
Section 4 – Provision C.4 Industrial and Commercial Site Controls.....	4-1
Section 5 – Provision C.5 Illicit Discharge Detection and Elimination .....	5-1
Section 6 – Provision C.6 Construction Site Controls.....	6-1
Section 7 – Provision C.7 Public Information and Outreach .....	7-1
Section 9 – Provision C.9 Pesticides Toxicity Controls .....	9-1
Section 10 – Provision C.10 Trash Load Reduction.....	10-1
Section 11 – Provision C.11 Mercury Controls .....	11-1
Section 12 – Provision C.12 PCBs Controls .....	12-1
Section 13 – Provision C.13 Copper Controls.....	13-1
Section 15 – Provision C.15 Exempted and Conditionally Exempted Discharges .....	15-1

Section 1 – Permittee Information

Background Information				
<b>Permittee Name:</b>	City of Concord			
<b>Population:</b>	130,559			
<b>NPDES Permit No.:</b>	CAS612008			
<b>Order Number:</b>	R2-2015-0049			
<b>Reporting Time Period (month/year):</b>	July 2020 through June 2021			
<b>Name of the Responsible Authority:</b>	Valerie Barone	<b>Title:</b>	City Manager	
<b>Mailing Address:</b>	1950 Parkside Drive			
<b>City:</b>	Concord	<b>Zip Code:</b>	94519-2526	<b>County:</b> Contra Costa
<b>Telephone Number:</b>	925-671-3150	<b>Fax Number:</b>		
<b>E-mail Address:</b>	<a href="mailto:valerie.barone@cityofconcord.org">valerie.barone@cityofconcord.org</a>			
<b>Name of the Designated Stormwater Management Program Contact (if different from above):</b>	Bruce Davis, P.E.	<b>Title:</b>	Senior Civil Engineer / Stormwater Manager	
<b>Department:</b>	Community Development Department			
<b>Mailing Address:</b>	1950 Parkside Drive, MS 52			
<b>City:</b>	Concord	<b>Zip Code:</b>	94519-2526	<b>County:</b> Contra Costa
<b>Telephone Number:</b>	925-671-3470	<b>Fax Number:</b>	925-671-3203	
<b>E-mail Address:</b>	<a href="mailto:bruce.davis@cityofconcord.org">bruce.davis@cityofconcord.org</a>			

Section 2 - Provision C.2 Reporting Municipal Operations

**Program Highlights and Evaluation**  
 Highlight/summarize activities for reporting year:

Summary:  
**The City of Concord continued to participate in the Contra Costa Clean Water Program's (CCCWP's) Municipal Operations Committee (MOC)/Work Group in FY 2020-21.**  
**The City's Fleet operation continues its certification as a Green Business for implementing sound practices to prevent pollution, reduce waste, conserve energy, save water, operate more sustainably and exceed regulatory requirements.**  
**Refer to the C.2 Municipal Operations section of the CCCWP's FY 20-21 Annual Report for a description of activities implemented at the countywide and/or regional level.**

**C.2.a. ► Street and Road Repair and Maintenance**

Place a **Y** in the boxes next to activities where applicable BMPs were implemented. If not applicable, type **NA** in the box and provide an explanation in the comments section below. Place an **N** in the boxes next to activities where applicable BMPs were not implemented for one or more of these activities during the reporting fiscal year, then in the comments section below provide an explanation of when BMPs were not implemented and the corrective actions taken.

<b>Y</b>	Control of debris and waste materials during road and parking lot installation, repaving or repair maintenance activities from polluting stormwater
<b>Y</b>	Control of concrete slurry and wastewater, asphalt, pavement cutting, and other street and road maintenance materials and wastewater from discharging to storm drains from work sites.
<b>Y</b>	Sweeping and/or vacuuming and other dry methods to remove debris, concrete, or sediment residues from work sites upon completion of work.

Comments:  
**None**

**C.2.b. ► Sidewalk/Plaza Maintenance and Pavement Washing**

Place a **Y** in the boxes next to activities where applicable BMPs were implemented. If not applicable, type **NA** in the box and provide an explanation in the comments section below. Place an **N** in the boxes next to activities where applicable BMPs were not implemented for one or more of these activities during the reporting fiscal year, then in the comments section below provide an explanation of when BMPs were not implemented and the corrective actions taken.

<b>Y</b>	Control of wash water from pavement washing, mobile cleaning, pressure wash operations at parking lots, garages, trash areas, gas station fueling areas, and sidewalk and plaza cleaning activities from polluting stormwater
<b>Y</b>	Implementation of the BASMAA Mobile Surface Cleaner Program BMPs

Comments:  
**None**

**C.2.c. ► Bridge and Structure Maintenance and Graffiti Removal**

Place a **Y** in the boxes next to activities where applicable BMPs were implemented. If not applicable, type **NA** in the box and provide an explanation in the comments section below. Place an **N** in the boxes next to activities where applicable BMPs were not implemented for one or more of these activities during the reporting fiscal year, then in the comments section below provide an explanation of when BMPs were not implemented and the corrective actions taken.

<b>Y</b>	Control of discharges from bridge and structural maintenance activities directly over water or into storm drains
<b>Y</b>	Control of discharges from graffiti removal activities
<b>Y</b>	Proper disposal for wastes generated from bridge and structure maintenance and graffiti removal activities
<b>Y</b>	Implementation of the BASMAA Mobile Surface Cleaner Program BMPs for graffiti removal
<b>Y</b>	Employee training on proper capture and disposal methods for wastes generated from bridge and structural maintenance and graffiti removal activities.
<b>Y</b>	Contract specifications requiring proper capture and disposal methods for wastes generated from bridge and structural maintenance and graffiti removal activities.

Comments:  
**The City of Concord continues to implement an aggressive graffiti removal program staffed by City employees.**

C.2.e. ► Rural Public Works Construction and Maintenance			
Does your municipality own/maintain rural <sup>1</sup> roads:		<input type="checkbox"/>	Yes
		<input checked="" type="checkbox"/>	No
If your answer is <b>No</b> then skip to <b>C.2.f.</b>			
Place a <b>Y</b> in the boxes next to activities where applicable BMPs were implemented. If not applicable, type <b>NA</b> in the box and provide an explanation in the comments section below. Place an <b>N</b> in the boxes next to activities where applicable BMPs were not implemented for one or more of these activities during the reporting fiscal year, then in the comments section below provide an explanation of when BMPs were not implemented and the corrective actions taken.			
<b>NA</b>	Control of road-related erosion and sediment transport from road design, construction, maintenance, and repairs in rural areas		
<b>NA</b>	Identification and prioritization of rural road maintenance based on soil erosion potential, slope steepness, and stream habitat resources		
<b>NA</b>	No impact to creek functions including migratory fish passage during construction of roads and culverts		
<b>NA</b>	Inspection of rural roads for structural integrity and prevention of impact on water quality		
<b>NA</b>	Maintenance of rural roads adjacent to streams and riparian habitat to reduce erosion, replace damaging shotgun culverts and excessive erosion		
<b>NA</b>	Re-grading of unpaved rural roads to slope outward where consistent with road engineering safety standards, and installation of water bars as appropriate		
<b>NA</b>	Inclusion of measures to reduce erosion, provide fish passage, and maintain natural stream geomorphology when replacing culverts or design of new culverts or bridge crossings		
Comments including listing increased maintenance in priority areas: <b>None / Not Applicable</b>			

<sup>1</sup>Rural means any watershed or portion thereof that is developed with large lot home-sites, such as one acre or larger, or with primarily agricultural, grazing or open space uses.

<b>C.2.f. ► Corporation Yard BMP Implementation</b>				
Place an <b>X</b> in the boxes below that apply to your corporations yard(s):				
<input type="checkbox"/>	We do not have a corporation yard			
<input type="checkbox"/>	Our corporation yard is a filed NOI facility and regulated by the California State Industrial Stormwater NPDES General Permit			
<input checked="" type="checkbox"/>	We have a <b>Stormwater Pollution Prevention Plan (SWPPP)</b> for the Corporation Yard(s)			
Place an <b>X</b> in the boxes below next to implemented SWPPP BMPs to indicate that these BMPs were implemented in applicable instances. If not applicable, type <b>NA</b> in the box. If one or more of the BMPs were not adequately implemented during the reporting fiscal year then indicate so and explain in the comments section below:				
<input checked="" type="checkbox"/>	Control of pollutant discharges to storm drains such as wash waters from cleaning vehicles and equipment			
<input checked="" type="checkbox"/>	Routine inspection prior to the rainy seasons of corporation yard(s) to ensure non-stormwater discharges have not entered the storm drain system			
<input checked="" type="checkbox"/>	Containment of all vehicle and equipment wash areas through plumbing to sanitary or another collection method			
<input checked="" type="checkbox"/>	Use of dry cleanup methods when cleaning debris and spills from corporation yard(s) or collection of all wash water and disposing of wash water to sanitary or other location where it does not impact surface or groundwater when wet cleanup methods are used			
<input checked="" type="checkbox"/>	Cover and/or berm outdoor storage areas containing waste pollutants			
Comments: <b>The City of Concord conducts and documents a formal annual inspection in addition to periodic unrecorded inspections.</b>				
If you have a corporation yard(s) that is not an NOI facility, complete the following table for inspection results for your corporation yard(s) or attach a summary including the following information:				
Corporation Yard Name	Corp Yard Activities w/ site-specific SWPPP BMPs	Inspection Date <sup>2</sup>	Inspection Findings/Results	Date and Description of Follow-up and/or Corrective Actions
City of Concord	See attachment C.2.f. of this Annual Report which is Attachment 7 of Concord's Corp Yard SWPPP, Best Management Practices	8/27/2020	Five laudatory items and four discrepancies were noted during the inspection and documented in the Corporation Yard Annual Inspection Report dated 8/31/2020.	All four discrepancies were corrected prior to the rainy season.

<sup>2</sup> Minimum inspection frequency is once a year during September.

**Section 3 - Provision C.3 Reporting New Development and Redevelopment**

**C.3.b.iv.(2) ► Regulated Projects Reporting**

Fill in attached table **C.3.b.iv.(2)** or attach your own table including the same information.  
 Please see **C.3.b.iv.(2) Reporting Table**.

**C.3.e.iv. ► Alternative or In-Lieu Compliance with Provision C.3.c.**

Is your agency choosing to require 100% LID treatment onsite for all Regulated Projects and not allow alternative compliance under Provision C.3.e.?	<input type="checkbox"/>	Yes	<input checked="" type="checkbox"/>	No
--	--------------------------	-----	-------------------------------------	----

Comments (optional):  
**Although no projects utilized Option 1 or Option 2 under Provision C.3.e.iv this fiscal year, nor in previous fiscal years, the City of Concord believes this is a necessary option to retain and to consider on a case by case basis.**

**C.3.e.v ► Special Projects Reporting**

1. In FY 2020-21, has your agency received, but not yet granted final discretionary approval of, a development permit application for a project that has been identified as a potential Special Project based on criteria listed in MRP Provision C.3.e.ii(2) for any of the three categories of Special Projects (Categories A, B or C)?	<input type="checkbox"/>	Yes	<input checked="" type="checkbox"/>	No
2. In FY 2020-21, has your agency granted final discretionary approval to a Special Project? If yes, include the project in both the <b>C.3.b.iv.(2)</b> Table, and the <b>C.3.e.v.</b> Table.	<input type="checkbox"/>	Yes	<input checked="" type="checkbox"/>	No

If you answered "Yes" to either question,  
 1) Complete Table C.3.e.v.  
 2) Attach narrative discussion of 100% LID Feasibility or Infeasibility for each project.



**C.3.h.v.(2) ► Reporting Newly Installed Stormwater Treatment Systems and HM Controls (Optional)**

On an annual basis, before the wet season, provide a list of newly installed (installed within the reporting year) stormwater treatment systems and HM controls to the local mosquito and vector control agency and the Water Board. The list shall include the facility locations and a description of the stormwater treatment measures and HM controls installed.

See attached Table C.3.h.v.(2) for list of newly installed Stormwater Treatment Systems/HM Controls.

**C.3.h.v.(3)(a) –(c) and (f) ► Installed Stormwater Treatment Systems Operation and Maintenance Verification Inspection Program Reporting**

Site Inspections Data	Number/Percentage
Total number of Regulated Projects (including offsite projects, and Regional Projects) in your agency's database or tabular format at the end of the previous fiscal year (FY19-20 )	51
Total number of Regulated Projects (including offsite projects, and Regional Projects) in your agency's database or tabular format at the end of the reporting period (FY 20-21)	59
Total number of Regulated Projects (including offsite projects, and Regional Projects) for which O&M verification inspections were conducted during the reporting period (FY 20-21)	56
Percentage of the total number of Regulated Projects (including offsite projects, and Regional Projects) inspected during the reporting period (FY 20-21)	110% <sup>3</sup>

**C.3.h.v.(3)(d)-(e) ► Installed Stormwater Treatment Systems Operation and Maintenance Verification Inspection Program Reporting**

Provide a discussion of the inspection findings for the year and any common problems encountered with various types of treatment systems and/or HM controls. This discussion should include a general comparison to the inspection findings from the previous year.

Summary:

**This FY, Concord Inspection Staff continued the trend from last year and performed O&M verification inspections of more than 90% of regulated projects within the city in order to assess the condition of treatment facilities city-wide. The findings during the inspections varied, however, as**

<sup>3</sup> Based on the number of Regulated Projects in the database or tabular format at the end of the previous fiscal year, per MRP Provision C.3.h.ii.(6)(b).

**in past years the comments were predominately positive. Positive comments noted include: "All bioretention areas are working well, plants are mature, CDS unit is clean, bioretention and self treating areas are free of trash and weeds." Noted deficiencies include: "trash/garbage present, some dead plants"**

Provide a discussion of the effectiveness of the O&M Program and any proposed changes to improve the O&M Program (e.g., changes in prioritization plan or frequency of O&M inspections, other changes to improve effectiveness program).

Summary:

**Overall the O&M inspections program is functioning well. City Inspectors have confirmed that at the majority of sites the IMPs are in good condition, vegetation is growing well, drains are clean and functioning. They also noted areas where IMPs and/or landscaping are no longer functioning as designed and were able to bring the deficiencies to the attention of the property owner for remedial action.**

**In order to ensure that landscaping remains viable and the treatment facilities remain well maintained, a goal of at least 75% of the total regulated projects will be scheduled for inspection next fiscal year.**

**C.3.i. ► Required Site Design Measures for Small Projects and Detached Single Family Home Projects**

On an annual basis, discuss the implementation of the requirements of Provision C.3.i, including ordinance revisions, permit conditions, development of standard specifications and/or guidance materials, and staff training.

Summary:

The city of concord's stormwater ordinance requires that applicants for development approvals for projects creating or replacing more than 2,500 square feet but less than 10,000 square feet of impervious area, and single-family homes creating or replacing more than 2,500 square feet of impervious area, are required to submit a Stormwater Control Plan for a Small Land Development Project that meets the criteria in Appendix C of the Contra Costa Clean Water Program's *Stormwater C.3 Guidebook*. Appendix C includes minimum specifications for runoff reduction measures.

**C.3.j.i.(5)(d) ► Green Infrastructure Outreach**

On an annual basis, provide a summary of your agency's outreach and education efforts pertaining to Green Infrastructure planning and implementation.

Summary:

**City of Concord staff within CIP and Current Development Engineering regularly promote the importance of Green Infrastructure when meeting with developers and design consultants, and actively look for opportunities to incorporate GI features into project designs.**

A number of Capital Improvement projects have been reviewed for green infrastructure and GI designs have been implemented in the proposed project. These opportunities are described later in this report.

Please refer to the CCCWP's FY 20-21 Annual Report for a summary of outreach efforts implemented at the countywide level.

### C.3.j.ii.(2) ► Early Implementation of Green Infrastructure Projects

On an annual basis, submit a list of green infrastructure projects, public and private, that are already planned for implementation during the permit term and infrastructure projects planned for implementation during the permit term that have potential for green infrastructure measures. Include the following information:

- A summary of planning or implementation status for each public and private green infrastructure project that is not also a Regulated Project as defined in Provision C.3.b.ii. (see C.3.j.ii.(2) Table B - Planned Green Infrastructure Projects).
- A summary of how each public infrastructure project with green infrastructure potential will include green infrastructure measures to the maximum extent practicable during the permit term. For any public infrastructure project where implementation of green infrastructure measures is not practicable, submit a brief description of the project and the reasons green infrastructure measures were impracticable to implement (see C.3.j.ii.(2) Table A - Public Projects Reviewed for Green Infrastructure).

#### Background Information:

Describe how this provision is being implemented by your agency, including the process used by your agency to identify projects with potential for green infrastructure, if applicable.

**The City of Concord is utilizing the May 6, 2016 BASMAA document, "Guidance for Identifying Green Infrastructure Potential in Municipal Capital Improvement Projects" to review its Capital Improvements Program (CIP) for Green Infrastructure opportunities.**

#### Summary of Planning or Implementation Status of Identified Projects:

**See attached Tables C.3.j.ii.(2)-A and C.3.j.ii.(2)-B for the required information, and any additional notes provided here.**

**The Monument Blvd Class 1 Path project is currently at 95% design level and will be starting construction in FY21-22. It will be implementing bioretention, pervious pavements, and self-retaining areas to treat runoff from public right of way impervious surface areas.**

**The Hillcrest Park Regional Green Infrastructure Caltrans Cooperative project is currently at 65% design and will be starting construction in FY21-22. It will provide green infrastructure in order to treat runoff and capture trash from 600 acres of City right of way and 90 Acres of Caltrans right of way by using large trash capture devices, bioretention, detention, and permeable pavements.**

**C.3.j.iii.(2) and (3) ▶ Participate in Processes to Promote Green Infrastructure**

On an annual basis, report on the goals and outcomes during the reporting year of work undertaken to participate in processes to promote green infrastructure.

**Please refer to CCCWP's FY 20-21 Annual Report for a summary of efforts conducted to help regional, state, and Federal agencies plan, design, and fund incorporation of green infrastructure measures into local infrastructure projects, including transportation projects.**

**C.3.j.iv.(2) and (3) ▶ Tracking and Reporting Progress**

On an annual basis, report progress on development and implementation of methods to track and report implementation of green infrastructure measures and provide reasonable assurance that wasteload allocations for TMDLs are being met.

**Please refer to CCCWP's FY 20-21 Annual Report for a summary of methods being developed to track and report implementation of green infrastructure measures.**

**C.3.b.iv.(2) ► Regulated Projects Reporting Table (part 1) –  
 Projects Approved During the Fiscal Year Reporting Period**

Project Name Project No.	Project Location <sup>4</sup> , Street Address	Name of Developer	Project Phase No. <sup>5</sup>	Project Type & Description <sup>6</sup>	Project Watershed <sup>7</sup>	Total Site Area (Acres)	Total Area of Land Disturbed (Acres)	Total New Impervious Surface Area (ft <sup>2</sup> ) <sup>8</sup>	Total Replaced Impervious Surface Area (ft <sup>2</sup> ) <sup>9</sup>	Total Pre- Project Impervious Surface Area <sup>10</sup> (ft <sup>2</sup> )	Total Post- Project Impervious Surface Area <sup>11</sup> (ft <sup>2</sup> )
<b>Private Projects</b>											
RMG Affordable Housing	1335 Galindo	RMG Housing	NA	Residential	Galindo Creek	0.55	0.55	2920	17350	17350	20270
Dutch Bros. Coffee/Kiddie Academy	4672 Clayton Road	Amardeep Sidhu	NA	Coffee shop and Daycare	Pine Creek	1.13	0.66	17743	3145	21653	38095
Costco Expansion	2400 Monument Blvd	Costco	NA	Building Expansion	Pine Creek	15.8	23,487	1,060	1,060	581,855	581,027
Hampton Inn	1880 Market St.	Concord Hampton Inn	NA	Hotel and Parking Lot	Walnut Creek	1.23	1.23	42,347	0	0	42,347
WMX Amendment / Shell Gas Station Expansion	1500, 1590, & 1596 Concord Ave / 2180 Fremont St	Cheema Gursharnjett	NA	Gas station/convenience store on former gas station site	Walnut Creek	0.8	0.8	14008	13821	13821	27829
6-Plex	2150 Fremont St	DB2 Contractors	NA	Multi Family Building		0.23	0.23	7980	0	0	7980
St Demetrios Community Hall	1955 Kirker Pass Rd	St. Demetrios Greek Orthodox	NA	Multi-purpose Community Center Building and parking	Pine Creek	4.2	1.43	28990	17666	62028	46656
Concord Industrial Center parcel D	Arnold Industrial Way	Pape Group	NA	New Commercial Buildings	Walnut Creek	4.677	4.59	174,330	0	0	174,330
Clayton town Homes	3512 Clayton Rd	Trumark Homes	NA	Residential Condos	Galindo Creek	3.8	3.8	92725	29804	29804	122529

<sup>4</sup>Include cross streets

<sup>5</sup>If a project is being constructed in phases, indicate the phase number and use a separate row entry for each phase. If not, enter "NA".

<sup>6</sup>Project Type is the type of development (i.e., new and/or redevelopment). Example descriptions of development are: 5-story office building, residential with 160 single-family homes with five 4-story buildings to contain 200 condominiums, 100 unit 2-story shopping mall, mixed use retail and residential development (apartments), industrial warehouse.

<sup>7</sup>State the watershed(s) in which the Regulated Project is located. Downstream watershed(s) may be included, but this is optional.

<sup>8</sup>All impervious surfaces added to any area of the site that was previously existing pervious surface.

<sup>9</sup>All impervious surfaces added to any area of the site that was previously existing impervious surface.

<sup>10</sup>For redevelopment projects, state the pre-project impervious surface area.

<sup>11</sup>For redevelopment projects, state the post-project impervious surface area.

**C.3.b.iv.(2) ► Regulated Projects Reporting Table (part 1) –  
 Projects Approved During the Fiscal Year Reporting Period**

Project Name Project No.	Project Location <sup>4</sup> , Street Address	Name of Developer	Project Phase No. <sup>5</sup>	Project Type & Description <sup>6</sup>	Project Watershed <sup>7</sup>	Total Site Area (Acres)	Total Area of Land Disturbed (Acres)	Total New Impervious Surface Area (ft <sup>2</sup> ) <sup>8</sup>	Total Replaced Impervious Surface Area (ft <sup>2</sup> ) <sup>9</sup>	Total Pre- Project Impervious Surface Area <sup>10</sup> (ft <sup>2</sup> )	Total Post- Project Impervious Surface Area <sup>11</sup> (ft <sup>2</sup> )
<b>Public Projects</b>											
NA*	NA*	NA*	NA*	NA*	NA*	NA*	NA*	NA*	NA*	NA*	NA*
Comments: <b>*No public regulated projects were approved during FY 20/21</b>											

**C.3.b.iv.(2) ► Regulated Projects Reporting Table (part 2) –  
 Projects Approved During the Fiscal Year Reporting Period  
 (private projects)**

Project Name Project No.	Application Deemed Complete Date <sup>12</sup>	Application Final Approval Date <sup>13</sup>	Source Control Measures <sup>14</sup>	Site Design Measures <sup>15</sup>	Treatment Systems Approved <sup>16</sup>	Type of Operation & Maintenance Responsibility Mechanism <sup>17</sup>	Hydraulic Sizing Criteria <sup>18</sup>	Alternative Compliance Measures <sup>19/20</sup>	Alternative Certification <sup>21</sup>	HM Controls <sup>22/23</sup>
<b>Private Projects</b>										
RMG Affordable Housing	6/10/21	6/14/2021	Stenciled inlets, IMP, efficient landscape irrigation systems	Minimized impervious surface	Bioretention	Property Owner	2c	NA	NA	Bioretention
Dutch Bros. Coffee/Kiddie Academy	4/1/21	8/18/2021	Stenciled inlets, IMP, efficient landscape irrigation systems	Minimized impervious surface	Bioretention	Property Owner	2c	NA	NA	Bioretention
Costco Expansion	9/17/18	1/1/2021	Stenciled inlets, IMP, efficient landscape irrigation systems	Minimized impervious surface	Bioretention	Property Owner	2c	NA	NA	Bioretention
Hampton Inn	10/20/20	1/5/2021	Stenciled inlets, IMP, efficient landscape irrigation systems	Minimized impervious surface	Bioretention	Property Owner	2c	NA	NA	Bioretention
WMX Amendment / Shell Gas Station Expansion	11/3/20	4/27/2021	Stenciled inlets, IMP, efficient landscape irrigation systems	Minimized impervious surface	Bioretention	Property Owner	2c	NA	NA	Bioretention

<sup>12</sup>For private projects, state project application deemed complete date. If the project did not go through discretionary review, report the building permit issuance date.

<sup>13</sup>For private projects, state project application final discretionary approval date. If the project did not go through discretionary review, report the building permit issuance date.

<sup>14</sup>List source control measures approved for the project. Examples include: properly designed trash storage areas; storm drain stenciling or signage; efficient landscape irrigation systems; etc.

<sup>15</sup>List site design measures approved for the project. Examples include: minimize impervious surfaces; conserve natural areas, including existing trees or other vegetation, and soils; construct sidewalks, walkways, and/or patios with permeable surfaces, etc.

<sup>16</sup>List all approved stormwater treatment system(s) to be installed onsite or at a joint stormwater treatment facility (e.g., flow through planter, bioretention facility, infiltration basin, etc.).

<sup>17</sup>List the legal mechanism(s) (e.g., O&M agreement with private landowner; O&M agreement with homeowners' association; O&M by public entity, etc...) that have been or will be used to assign responsibility for the maintenance of the post-construction stormwater treatment systems.

<sup>18</sup>See Provision C.3.d.i. "Numeric Sizing Criteria for Stormwater Treatment Systems" for list of hydraulic sizing design criteria. Enter the corresponding provision number of the appropriate criterion (i.e., 1.a., 1.b., 2.a., 2.b., 2.c., or 3).

<sup>19</sup>For Alternative Compliance at an offsite location in accordance with Provision C.3.e.i.(1), on a separate page, give a discussion of the alternative compliance site including the information specified in Provision C.3.b.iv.(2)(m)(i) for the offsite project.

<sup>20</sup>For Alternative Compliance by paying in-lieu fees in accordance with Provision C.3.e.i.(2), on a separate page, provide the information specified in Provision C.3.b.iv.(2)(m)(ii) for the Regional Project.

<sup>21</sup>Note whether a third party was used to certify the project design complies with Provision C.3.d.

<sup>22</sup>If HM control is not required, state why not.

<sup>23</sup>If HM control is required, state control method used (e.g., method to design and size device(s) or method(s) used to meet the HM Standard, and description of device(s) or method(s) used, such as detention basin(s), bioretention unit(s), regional detention basin, or in-stream control).

**C.3.b.iv.(2) ► Regulated Projects Reporting Table (part 2) –  
 Projects Approved During the Fiscal Year Reporting Period  
 (private projects)**

Project Name Project No.	Application Deemed Complete Date <sup>12</sup>	Application Final Approval Date <sup>13</sup>	Source Control Measures <sup>14</sup>	Site Design Measures <sup>15</sup>	Treatment Systems Approved <sup>16</sup>	Type of Operation & Maintenance Responsibility Mechanism <sup>17</sup>	Hydraulic Sizing Criteria <sup>18</sup>	Alternative Compliance Measures <sup>19/20</sup>	Alternative Certification <sup>21</sup>	HM Controls <sup>22/23</sup>
6-Plex	12/14/20	5/19/2021	Stenciled inlets, IMP, efficient landscape irrigation systems	Minimized impervious surface	Bioretention	Property Owner	2c	NA	NA	Bioretention
St Demetrious Community Hall	12/14/20	6/25/2021	Stenciled inlets, IMP, efficient landscape irrigation systems	Minimized impervious surface	Bioretention	Property Owner	2c	NA	NA	Bioretention
Concord Industrial Center parcel D	10/23/19	4/1/2020	Stenciled inlets, IMP, efficient landscape irrigation systems	Minimized impervious surface	Bioretention	Property Owner	2c	NA	NA	Bioretention
Clayton town Homes	7/5/19	2/19/2020	Stenciled inlets, IMP, efficient landscape irrigation systems	Minimized impervious surface	Bioretention	Property Owner	2c	NA	NA	Bioretention



**C.3.b.iv.(2) ► Regulated Projects Reporting Table (part 2) –  
 Projects Approved During the Fiscal Year Reporting Period  
 (public projects)**

Project Name Project No.	Approval Date <sup>24</sup>	Date Construction Scheduled to Begin	Source Control Measures <sup>25</sup>	Site Design Measures <sup>26</sup>	Treatment Systems Approved <sup>27</sup>	Operation & Maintenance Responsibility Mechanism <sup>28</sup>	Hydraulic Sizing Criteria <sup>29</sup>	Alternative Compliance Measures <sup>30/31</sup>	Alternative Certification <sup>32</sup>	HM Controls <sup>33/34</sup>
<b>Public Projects</b>										
NA*	NA*	NA*	NA*	NA*	NA*	NA*	NA*	NA*	NA*	NA*
Comments: <b>*No public regulated projects were approved during FY 20/21</b>										

<sup>24</sup>For public projects, enter the plans and specifications approval date.

<sup>25</sup>List source control measures approved for the project. Examples include: properly designed trash storage areas; storm drain stenciling or signage; efficient landscape irrigation systems; etc.

<sup>26</sup>List site design measures approved for the project. Examples include: minimize impervious surfaces; conserve natural areas, including existing trees or other vegetation, and soils; construct sidewalks, walkways, and/or patios with permeable surfaces, etc.

<sup>27</sup>List all approved stormwater treatment system(s) to be installed onsite or at a joint stormwater treatment facility (e.g., flow through planter, bioretention facility, infiltration basin, etc.).

<sup>28</sup>List the legal mechanism(s) (e.g., maintenance plan for O&M by public entity, etc.) that have been or will be used to assign responsibility for the maintenance of the post-construction stormwater treatment systems.

<sup>29</sup>See Provision C.3.d.i. "Numeric Sizing Criteria for Stormwater Treatment Systems" for list of hydraulic sizing design criteria. Enter the corresponding provision number of the appropriate criterion (i.e., 1.a., 1.b., 2.a., 2.b., 2.c., or 3).

<sup>30</sup>For Alternative Compliance at an offsite location in accordance with Provision C.3.e.i.(1), on a separate page, give a discussion of the alternative compliance site including the information specified in Provision C.3.b.iv.(2)(m)(i) for the offsite project.

<sup>31</sup>For Alternative Compliance by paying in-lieu fees in accordance with Provision C.3.e.i.(2), on a separate page, provide the information specified in Provision C.3.b.iv.(2)(m)(ii) for the Regional Project.

<sup>32</sup>Note whether a third party was used to certify the project design complies with Provision C.3.d.

<sup>33</sup>If HM control is not required, state why not.

<sup>34</sup>If HM control is required, state control method used (e.g., method to design and size device(s) or method(s) used to meet the HM Standard, and description of device(s) or method(s) used, such as detention basin(s), bioretention unit(s), regional detention basin, or in-stream control).

**C.3.h.v.(2). ► Table of Newly Installed<sup>35</sup> Stormwater Treatment Systems and Hydromodification Management (HM) Controls (Optional)**

Fill in table below or attach your own table including the same information.

Name of Facility	Address of Facility	Party Responsible <sup>36</sup> For Maintenance	Type of Treatment/HM Control(s)
Building 8	2040 Commerce Ave	Property Owner	Bioretention
Costco Garden Center	2400 Monument Blvd	Property Owner	Bioretention
Hidden Glen	3223&3225 Clayton Rd	Property Owner	Bioretention
Villa De La Vista	1491 La Vista Ave	HOA	CDS/HDS Unit
Enclave	3000 Willow Pass Rd	HOA	Bioretention
Renaissance Phase 2	1825 Galindo St (Willow Pass Rd)	Property Owner	CDS, Bioretention, Pervious Pavement

<sup>35</sup> "Newly Installed" includes those facilities for which the final installation inspection was performed during this reporting year.

<sup>36</sup>State the responsible operator for installed stormwater treatment systems and HM controls.

C.3.e.v.Special Projects Reporting Table												
Reporting Period – July 1 2020 - June 30, 2021												
Project Name & No.	Permittee	Address	Application Submittal Date <sup>37</sup>	Status <sup>38</sup>	Description <sup>39</sup>	Site Total Acreage	Gross Density DU/Acre	Density FAR	Special Project Category <sup>40</sup>	LID Treatment Reduction Credit Available <sup>41</sup>	List of LID Stormwater Treatment Systems <sup>42</sup>	List of Non-LID Stormwater Treatment Systems <sup>43</sup>
									Category A: Category B: Category C: Location: Density: Parking:	Category A: Category B: Category C: Location: Density: Parking:	Indicate each type of LID treatment system and % of total runoff treated.	Indicate each type of non-LID treatment system and % of total runoff treated. Indicate whether minimum design criteria met or certification received
NA*	NA*	NA*	NA*	NA*	NA*	NA*	NA*	NA*	NA*	NA*	NA*	NA*
<b>*No new special projects were approved this fiscal year</b>												

<sup>37</sup>Date that a planning application for the Special Project was submitted.

<sup>38</sup> Indicate whether final discretionary approval is still pending or has been granted, and provide the date or version of the project plans upon which reporting is based.

<sup>39</sup>Type of project (commercial, mixed-use, residential), number of floors, number of units, type of parking, and other relevant information.

<sup>40</sup> For each applicable Special Project Category, list the specific criteria applied to determine applicability. For each non-applicable Special Project Category, indicate n/a.

<sup>41</sup>For each applicable Special Project Category, state the maximum total LID Treatment Reduction Credit available. For Category C Special Projects also list the individual Location, Density, and Minimized Surface Parking Credits available.

<sup>42</sup>: List all LID stormwater treatment systems proposed. For each type, indicate the percentage of the total amount of runoff identified in Provision C.3.d. for the Special Project's drainage area.

<sup>43</sup>List all non-LID stormwater treatment systems proposed. For each type of non-LID treatment system, indicate: (1) the percentage of the total amount of runoff identified in Provision C.3.d. for the Special Project's drainage area, and (2) whether the treatment system either meets minimum design criteria published by a government agency or received certification issued by a government agency, and reference the applicable criteria or certification.

**Special Projects Narrative**

No new special projects were approved this fiscal year

<b>C.3.j.ii.(2) ► Table A - Public Projects Reviewed for Green Infrastructure</b>				
<b>Project Name and Location<sup>44</sup></b>	<b>Project Description</b>	<b>Status<sup>45</sup></b>	<b>GI Included?<sup>46</sup></b>	<b>Description of GI Measures Considered and/or Proposed or Why GI is Impracticable to Implement<sup>47</sup></b>
Creek Drainage Improvements / Cal State East Bay	Construct a detention basin within the Cal State East bay property.	Conceptual	TBD	Potential to direct adjacent street(s) to detention basin. Requires obtaining revised easement and additional funding for drainage system modifications.
Galindo St Multi-Modal Design Improvements	Prepare precise alignment plan for multi-modal design improvements.	Preliminary Design	TBD	Preliminary design only, does not include funds for final design, right-of-way, or construction.
Full Trash Capture Device Installation #3	Purchase and install full trash capture devices in existing inlets.	Conceptual	TBD	Final locations have not been selected, potential for green infrastructure to be assessed as part of design process.
Street Median Turf Conversion	Replace turf grass with low-impact landscaping.	Conceptual	TBD	Budget and scope tentatively defined. No design. Opportunities to redirect street runoff to adjacent landscaping too early to determine.
Green Infrastructure Pilot Project	Install bio-retention facilities with public right-of-way or other City-owned property.	Conceptual	Yes	Purpose of project is to construct Green Infrastructure. Budget and scope tentatively defined. No design.
Grant Street/East Street Pave	Rehabilitate pavement and repair damaged sidewalk, curb and gutter.	65% Design	TBD	65% Design includes potential GI bioretention area north of Mt. Diablo High School on Grant Street to collect street runoff.
Willow Pass Road Repaving and SR2T Improvements	Rehabilitate pavement and repair damaged sidewalk, curb and gutter. Funds added to construct cycle track.	65% Design	Yes	65% Design includes potential GI bioretention area at Concord Civic Center at Parkside Drive to collect street runoff.

<sup>44</sup> List each public project that is going through your agency’s process for identifying projects with green infrastructure potential.

<sup>45</sup> Indicate status of project, such as: beginning design, under design (or X% design), projected completion date, completed final design date, etc.

<sup>46</sup> Enter “Yes” if project will include GI measures, “No” if GI measures are impracticable to implement, or “TBD” if this has not yet been determined.

<sup>47</sup> Provide a summary of how each public infrastructure project with green infrastructure potential will include green infrastructure measures to the maximum extent practicable during the permit term. If review of the project indicates that implementation of green infrastructure measures is not practicable, provide the reasons why green infrastructure measures are impracticable to implement.

**FY 2020 - 2021 Annual Report**  
**Permittee Name: City of Concord**

**C.3 – New Development and Redevelopment**

Pavement Repair – Zone 4	Construct pavement maintenance repairs in maintenance zones.	Construction	No	Project scope restricted to pavement maintenance. No opportunities to modify existing curb inlets.
Monument Boulevard Class I Path	Construct bicycle and pedestrian connection, signal improvements.	95% Design	Yes	There will be one bioretention facility and one self-retaining facility
East Downtown Concord PDA Access & Safe Routes to Transit	Construct sidewalk and curb ramps, install bicycle routes.	65% Design	Yes	65% Design includes GI bioretention area next to City Library. Parking lot and roof runoff directed to bioretention area.
Pavement Rehabilitation – Denkinger Road	Rehabilitate pavement and repair damaged sidewalk, curb and gutter.	Completed	No	No opportunities to modify existing curb inlets.
Police Department Headquarters Roofing	Replace flat portions of the Police Department roof.	Conceptual	Yes	Budget and scope tentatively defined. No design. Opportunities to direct roof runoff to adjacent landscaping anticipated.
Commerce Avenue Pavement Rehabilitation	Rehabilitate pavement and repair damaged sidewalk, curb and gutter.	Construction completed FY20-21	Yes	Trash Capture devices will be installed in drainage inlets along the project area.
Oak Grove Road Pavement Rehabilitation	Rehabilitate Pavement and repair curb and gutter.	Construction Completed FY20-21	Yes	Trash Capture devices installed at high trash generation areas.
Diamond Boulevard Pavement Rehabilitation	Rehabilitate pavement and repair damaged sidewalk, curb and gutter.	Construction Completed FY19-20	No	No opportunities to modify existing curb inlets.
West Concord-Iron Horse Trail Connection	Construct Bicycle and Pedestrian Crossing.	Construction Completed FY20-21	No	No opportunities to modify existing curb inlets.
Replace Pump System Components at 4 Park Locations	Replace Pump Components for Park Irrigation	Construction	No	Project scope restricted to irrigation supply repair/replacement. No opportunities to modify existing curb inlets.
Downtown Corridors Bicycle and Pedestrian Improvement	Construct Bicycle and Pedestrian facilities.	90% Design	Yes	Budget and scope tentatively defined. Opportunities to direct street runoff to adjacent landscaping anticipated.

**C.3.j.ii.(2) ► Table B - Planned and/or Completed Green Infrastructure Projects**

Project Name and Location <sup>48</sup>	Project Description	Planning or Implementation Status	Green Infrastructure Measures Included
Grant Street Apartments	New high-density mixed-use residential project consisting of over 220 residential units and ground-level retail. Project is bounded by Grant St, Colfax St, Clayton Rd, and Concord Blvd.	In Construction	Bioretention is planned along Grant Street, Clayton Rd, and Concord Blvd to collect replaced sidewalk and existing roadway pavement within City right-of-way
Civic Center Greening	Green infrastructure construction throughout Civic Center campus, including 3 parking lots, surrounding streets, and existing City buildings	Conceptual. Funding dependent on award of grant.	Scope of work is not yet defined. Green Infrastructure for consideration will include LID measures such as bioretention, permeable pavement, and redirecting downspouts to landscaped areas.
Hillcrest Park Regional Green Infrastructure	Construct Stormwater facilities to mitigate water quality impacts for up to 600 acres of City ROW and 90 acres of Caltrans ROW.	65% design. Funding is secured via Caltrans Cooperative Implementation Agreement	Design considers large trash capture devices (HDS's), bioretention, detention, and permeable pavements. Scope of work tentatively defined.
Iron Horse Park Green Infrastructure Improvements	Redirect runoff from approximately 5 acres of impervious city right of way to proposed bioretention basin adjacent to creek. Includes pedestrian, ADA, and bicycle improvements.	Conceptual. Funding dependent on award of grant.	Bioretention receiving runoff from public ROW.
Concord Community Pool Deck Repair	Replacement of pool deck concrete.	Construction Completed FY18-19	Bioretention receiving runoff from public parking area.
Shops at Todos Santos	(Private) multi-tenant remodel of two existing retail buildings,	Construction completed FY17-18	Bioretention receiving runoff from public ROW; Increased landscaping / pervious area

<sup>48</sup> List each planned (and expected to be funded) public and private green infrastructure project that is not also a Regulated Project as defined in Provision C.3.b.ii. Note that funding for green infrastructure components may be anticipated but is not guaranteed to be available or sufficient.

**FY 2020 - 2021 Annual Report**  
**Permittee Name: City of Concord**

**C.3 – New Development and Redevelopment**

	approximately 11,610 square feet in size and located at the south eastern corner of Salvio Street and Galindo Street		
Clayton Rd/Treat Blvd Intersection Capacity Improvements	Widen intersection and upgrade traffic signal.	Construction completed FY17-18	Bioretention receiving runoff from street.
Willow Pass Park Restroom & Concession Facility Replacement - Field #1	Replacement of restrooms and concession building.	Construction completed FY17-18	Roof runoff from new building directed to adjacent landscaping.
Farm Bureau Rd Complete Streets - Phase 2 (Wren Ave to Walnut Ave)	Widen and reconstruct street to add bike lanes, parking, sidewalk, ADA improvements and lighting.	Construction completed FY17-18	Bioretention receiving runoff from street.
Meadow Homes Park Playground Installation	Design and installation of new multi-age playground.	Construction completed FY17-18	Runoff from newly constructed playground areas to be directed to pervious gravel layers to allow infiltration.
Water Quality Improvements at City Park Ponds	Dredging to increase depth, improvements to prevent sediment infill at irrigation inlets.	Construction completed FY17-18	Increased capacity within ponds to capture sediment from adjacent developed areas and prevent sediment transport downstream.
Downtown Concord Bicycle Lane Improvements	Install Class II bike lanes in downtown Concord.	Construction completed FY17-18	Runoff from newly constructed sidewalk and street bulb-out to be directed into adjacent landscaping/planter area(s).



**Section 4 – Provision C.4 Industrial and Commercial Site Controls**

**Program Highlights and Evaluation**

Highlight/summarize activities for reporting year:

Summary:

The City of Concord meets annually with the Central Contra Costa Sanitation District (CCCSD) to review and update business plans, facilities lists and inspection frequencies and priorities. Central Contra Costa Sanitary District conducts inspections for the City of Concord under an interagency service agreement.

Refer to the C.4. Industrial and Commercial Site Controls section of the countywide Program’s FY 20-21 Annual Report for a description of activities of the countywide program.

**C.4.b.iii ► Potential Facilities List (i.e., List of All Facilities Requiring Stormwater Inspections)**

List below or attach your list of industrial and commercial facilities in your Inspection Plan to inspect that could reasonably be considered to cause or contribute to pollution of stormwater runoff.

See attachment C.4.b.iii.

The City of Concord has 1,055 industrial and commercial facilities that could be considered to cause or contribute to pollution of stormwater runoff. This is down from last year’s 1,078. As in the past the largest single category is food service at 337 followed by vehicle service at 155. In all there are 43 categories as shown on the attached list.

**C.4.d.iii.(2)(a) & (c) ► Facility Inspections**

Fill out the following table or attach a summary of the following information. Indicate your reporting methodology below.

<input checked="" type="checkbox"/>	Permittee reports multiple discrete potential and actual discharges at a site as one enforcement action.
<input type="checkbox"/>	Permittee reports the total number of discrete potential and actual discharges on each site.

	Number
Total number of inspections conducted (C.4.d.iii.(2)(a))	405
Violations, enforcement actions, or discreet number of potential and actual discharges resolved within 10 working days or otherwise deemed resolved in a longer but still timely manner (C.4.d.iii.(2)(c))	15

Comments:

All enforcement actions (Written Notices and Notices of Violations) were resolved within a timely manner.

**C.4.d.iii.(2)(b) ► Frequency and Type of Enforcement Conducted**

Fill out the following table or attach a summary of the following information.

	<b>Enforcement Action</b> (as listed in ERP) <sup>49</sup>	<b>Number of Enforcement Actions Taken</b>
Level 1	<b>Written Notice</b>	3
Level 2	<b>Notice of Violation</b>	12
Level 3	<b>Formal Enforcement (Administrative Penalties, Cost Recovery)</b>	0
Level 4	<b>Legal Action and/or Referral to State and Federal Agencies</b>	0
<b>Total</b>		15

**C.4.d.iii.(2)(d) ► Frequency of Potential and Actual Non-stormwater Discharges by Business Category**

Fill out the following table or attach a summary of the following information.

<b>Business Category</b> <sup>50</sup>	<b>Number of Actual Discharges</b>	<b>Number of Potential Discharges</b>
Body Shop	1	2
Car Rental	0	1
Carpet Cleaner	1	0
Contractor (Concord Business License)	2	0
Commercial	1	0
Food Service	3	3
Vehicle Service	1	0

<sup>49</sup>Agencies to list specific enforcement actions as defined in their ERPs.

<sup>50</sup>List your Program's standard business categories.

**C.4.d.iii.(2)(e) ► Non-Filers**

List below or attach a list of the facilities required to have coverage under the Industrial General Permit but have not filed for coverage:

**Central Contra Costa Sanitary District (CCCSD) conducts inspections for the City of Concord under an interagency service agreement. CCCSD reviews the operations of the businesses inspected to determine if they may be subject to the General Industrial Permit standards and if so, determine if the business filed a Notice of Intent (NOI) with the SWRCB.**

Central Contra Costa Sanitary District did not identify any non-filers during FY20-21.

As reported in FY16-17, CCCSD had notified Concord of the following facility considered to be a non-filer:

- Fresenius Medical Care, operating at 4040 Nelson Avenue – Fresenius Medical Care is in the NOI database with an “Active” status. The ID number indicates Fresenius Medical Care has filed a No Exposure Certification (NEC) with additional documentation since the previous reporting year. CCCSD will monitor this operation to ensure they 1) made enough operational modifications to qualify for a NEC and 2) properly operate as a NEC filer. This issue is deemed to be resolved.

**C.4.e.iii ► Staff Training Summary**

Training Name	Training Dates	Topics Covered	No. of Industrial/ Commercial Site Inspectors in Attendance	Percent of Industrial/ Commercial Site Inspectors in Attendance	No. of IDDE Inspectors in Attendance	Percent of IDDE Inspectors in Attendance
Commercial/Industrial Stormwater Inspection Training Workshop (Contra Costa County)	5/25/21	<ul style="list-style-type: none"> <li>• Outline available through CWP</li> </ul>	Central San*-6	Central San*-67%	NA	NA
CWEA –Annual Pretreatment, Pollution Prevention and Stormwater Conference (Virtual)	3/8-11/21	<ul style="list-style-type: none"> <li>• Stormwater program</li> <li>• General inspector skills</li> </ul>	Central San*-4	Central San*-44%	NA	NA
SFEI - RMP Annual Meeting	10/6/20	<ul style="list-style-type: none"> <li>• CECs in Stormwater</li> <li>• Green Infrastructure</li> <li>• Watershed Modeling</li> </ul>	Central San*-3	Central San*-33%	NA	NA

Comments:

**\*Inspector training is reported for Central Contra Costa Sanitary District (CCCSD) as they conduct Industrial and Commercial Site inspections for the City of Concord under an interagency service agreement.**

Section 5 – Provision C.5 Illicit Discharge Detection and Elimination

**Program Highlights and Evaluation**  
**Highlight/summarize activities for reporting year:**

Provide background information, highlights, trends, etc.

Summary:  
**The City of Concord continued to participate in the Contra Costa Clean Water Program's (CCCWP's) Municipal Operations Committee (MOC)/Work Group in FY 2020-21.**  
**Refer to the C.5 Illicit Discharge Detection and Elimination section of the CCCWP FY 20-21 Annual Report for a description of activities implemented at the countywide and/or regional level.**

**C.5.c.iii ► Complaint and Spill Response Phone Number**

Summary of any changes made during FY 20-21:  
**No Change**

<b>C.5.d.iii.(1), (2), (3) ► Spill and Discharge Complaint Tracking</b>	
Spill and Discharge Complaint Tracking (fill out the following table or include an attachment of the following information)	
	Number
Discharges reported (C.5.d.iii.(1))	1032
Discharges reaching storm drains and/or receiving waters (C.5.d.iii.(2))	6
Discharges resolved in a timely manner (C.5.d.iii.(3))	1032
<p>Comments:</p> <p><b>Concord Public Works (PW) staff, in their daily activities of maintaining the stormwater system, looks for sources or evidence of illicit discharge. These are identified by unusual color, cloudiness, or odor or telltale marks, or discoloration on pavement or storm drain facilities. Illicit discharge is also identified as discharge during dry weather when there should be no discharge to the drainage system. Trash capture devices are cleaned two times per year. Storm drain inlets were inspected and cleaned if needed, in addition to two miles of V-ditches and open channels, and six miles of roadside ditches and watercourses including: inlets, culverts, and a trash rack. Any problems were corrected immediately. City staff also investigates complaints/observations called in by residents.</b></p> <p><b>The City of Concord's illicit discharge complaint and response program is implemented as follows: public calls and staff encounters are documented on a call out work order as soon as the information is received. Staff evaluates availability and either dispatches City staff or contacts an on-call contractor (Concord Disposal).</b></p> <p><b>All complaints or reports of spills, discharges and dumping are counted in the number of "Discharges reported" above. Only events where discharges have reached storm drains/receiving waters are counted in the "Discharges reaching storm drains and/or receiving waters" above. In the event discharge reports are unsubstantiated in the field or discharges are known to have been prevented from reaching storm drains/receiving waters, the event is not counted in "Discharges reaching storm drains and/or receiving waters" above. All complaints/reports are evaluated to determine whether they have been resolved in a timely manner and noted above in the "Discharges resolved in a timely manner" above.</b></p> <p><b>Of the 1026 illicit discharge or dumping complaints received by PW, the vast majority was dumping of trash and large furniture items (couches, mattresses, large appliances) in the public ROW. These reports of dumping continue to be counted as they have the potential to become "trash" and enter waterways. Compared to last FY, this year saw a substantial increase in reported discharges, primarily because the numbers this year include Parks maintenance tasks with reports that include litter and trash cleanup activities. For this past FY, Concord PW received no complaints that were unsubstantiated in the field; PW staff received 4 reports of category-1 sewer overflows.</b></p> <p><b>Occasionally, Concord's Code Enforcement staff receive and investigate complaints of illicit discharges. This past FY, six complaints regarding potential illicit discharges were received and investigated; Of these complaints, Code Enforcement staff mailed two notify letters to the suspected violator. Part of Code Enforcement staff's response is to provide education on the correct disposal of illicit discharges whenever possible.</b></p> <p><b>Occasionally, the Central Contra Costa Sanitary District (CCCSD/Central San) investigates complaints either at the request of the City, in response to complaints directed to them from citizens or other agencies, or as part of the Industrial and Commercial Site inspections for the City of Concord under an interagency service agreement. During FY 20-21, CCCSD reported 6 pollutant exposures and 9 pollutant discharges from 14 different sites. Through the Written Notices and Notices of Violations reported in Section C.4 of this Annual Report, each issue was resolved in a timely manner.</b></p>	

Section 6 – Provision C.6 Construction Site Controls

<b>C.6.e.iii.(3)(a), (b), (c), (d) ▶ Site/Inspection Totals</b>			
<b>Number of active Hillside Sites (sites disturbing &lt; 1 acre of soil requiring storm water runoff quality inspection) (C.6.e.iii.3.a)</b>	<b>Number of High Priority Sites (sites disturbing &lt; 1 acre of soil requiring storm water runoff quality inspection) (C.6.e.iii. 3.c)</b>	<b>Number of sites disturbing ≥ 1 acre of soil (C.6.e.iii.3.b)</b>	<b>Total number of storm water runoff quality inspections conducted (include only Hillside Sites, High Priority Sites and sites disturbing 1 acre or more) (C.6.e.iii. 3.d)</b>
<b>0</b>	<b>0</b>	<b>11</b>	<b>83</b>
<p>Comments:</p> <p style="text-align: center;"><b>A number of the projects included in the categories above were under construction only a portion of the past FY.</b></p>			
<p><b>Provide the number of inspections that are conducted at sites not within the above categories as part of your agency’s inspection program and a general description of those sites, if available or applicable.</b></p> <p><b>In addition to the projects required to be inspected in compliance with Section C.6, City inspectors inspected an additional two project for a total of 13 additional inspections. As noted above, a number of the projects included in this count were under construction only a portion of the past FY. Generally, the projects included in this tally are subject to the City’s Grading Ordinance but:</b></p> <ul style="list-style-type: none"> <li>• were not considered hillside sites,</li> <li>• were not considered high priority sites, and</li> <li>• did not disturb an acre or more of soil.</li> </ul> <p><b>It is the City’s standard practice to perform erosion control inspections at all projects with open grading permits at least monthly.</b></p>			

**C.6.e.iii.(3)(e) ▶ Construction Related Storm Water Enforcement Actions**

	Enforcement Action (as listed in ERP) <sup>51</sup>	Number Enforcement Actions Issued
Level 1 <sup>52</sup>	Verbal Warning / Warning Notice / Education	4
Level 2	Notice of Violation	0
Level 3	Formal Enforcement (Administrative Penalties, Cost Recovery)	0
Level 4	Legal Action and/or Referral to State or Federal Agencies	0
<b>Total</b>		<b>4</b>

**C.6.e.iii.(3)(f), ▶ Illicit Discharges**

	Number
Number of illicit discharges, actual and those inferred through evidence at hillside sites, high priority sites and sites that disturb 1 acre or more of land (C.6.e.iii. 3.f)	0

**C.6.e.iii.(3)(g) ▶ Corrective Actions**

Indicate your reporting methodology below.

<input checked="" type="checkbox"/>	Permittee reports multiple discrete potential and actual discharges at a site as one enforcement action.
<input type="checkbox"/>	Permittee reports the total number of discrete potential and actual discharges on each site.

	Number
Enforcement actions or discrete potential and actual discharges fully corrected within 10 business days after violations are discovered or otherwise considered corrected in a timely period (C.6.e.iii. .3.g)	4

**Comments:**  
 Four verbal warnings were issued this FY. One warning was fully corrected in a timely manner at the follow-up inspection. Three warnings were related to Site Management of construction materials. Individual items were corrected in a timely manner. After follow-up inspections and regular

<sup>51</sup>Agencies should list the specific enforcement actions as defined in their ERPs.  
<sup>52</sup>For example, Enforcement Level 1 may be Verbal Warning.

engagement with construction personnel, the similar recurring concerns were fully corrected. No illicit discharge was reported as part of these enforcement actions.

**C.6.e.iii.(4) ► Evaluation of Inspection Data**

Describe your evaluation of the tracking data and data summaries and provide information on the evaluation results (e.g., data trends, typical BMP performance issues, comparisons to previous years, etc.).

Description:

The inspection reports indicate that the sites were generally well maintained again this past fiscal year. Inspection reports include various positive comments including: “Entrance is in good shape, no issues with dust control. Water truck in use”; “silt fences were touched up, whole lot is rocked and bioswales operational”. Comments related to corrective actions this past FY included “Wood debris piled on the site, instructed them to use debris box”

**C.6.e.iii.(4) ► Evaluation of Inspection Program Effectiveness**

Describe what appear to be your program's strengths and weaknesses, and identify needed improvements, including education and outreach.

Description:

Concord continually makes efforts to ensure compliance with the MRP. Efforts specific to Section C.6 include:

- Participation in the CCCWP’s Development Committee,
- Weekly staff meetings that include both inspectors as well as the Stormwater Manager.
- Construction Inspector Workshop, attended by 75% of Concord construction inspectors and additional Engineering staff.

The effectiveness of the inspection program is supported by the fact that the only enforcement actions were verbal warnings, and the inspectors were able to collaboratively find solutions in order to correct any deficiencies in a timely manner. The vast majority of comments described adequate erosion control and housekeeping measures this past FY.

Refer to the C.6 Construction Site Control section of countywide program’s FY 20-21 Annual Report for a description of activities implemented at the countywide and/or regional level.

**C.6.f.iii ► Staff Training Summary**

Training Name	Training Dates	Topics Covered	No. of Inspectors in Attendance
CCCWP C.3/LID Webinar, “Planning, Design, and Construction of LID Features and Facilities”	May 11, 2021	The workshop provided a review of the C.3 requirements, reviewed the principles of design and construction of LID stormwater treatment systems.	3 - City of Concord



**Section 7 – Provision C.7. Public Information and Outreach**

**C.7.b.i.1 ► Outreach Campaign**

Summarize outreach campaign. Include details such as messages, creative developed, and outreach media used. The detailed outreach campaign report may be included as an attachment. If outreach campaign is being done by participation in a countywide or regional program, refer to the separate countywide or regional Annual Report.

Summary:

**Local Outreach efforts in FY 20-21 include:**

- **Concord currently maintain banners mounted to streetlight poles throughout the City, mostly on major thoroughfares (e.g. Monument Boulevard, Port Chicago Highway, Clayton Road, Concord Avenue, Ayres Road, Pine Hollow Road, Willow Pass Road, Galindo Street). The banners educate the public through messages such as “Keep Concord Beautiful” by recycling motor oil and not littering.**
- **Concord continues to run Public Service advertisements providing information on a variety of Cleanwater topics such as street sweeping schedule location, illegal dumping hotline, Used Household battery recycling information, reminders to recycle used motor oil, proper disposal of pharmaceutical products, not to rake leaves into the street, etc. The messages ran on Concord’s Community Bulletin Board on Concord TV Cable Channels 24 and 25 (AT&T Broadband) and Channel 29 (Seren & Astound!/Wave).**
- **During FY 20-21, Concord participated in the CCCWP Public Information/Participation (PIP) committee.**

**Refer to Section 7 in the CCCWP's FY 20-21 Annual Report for summary of activities related to planning and development of an Outreach Campaign.**

**C.7.b.iii.2 ► Post-Campaign Effectiveness Assessment/Evaluation**

(For the Annual Report following the post-campaign effectiveness assessment/evaluation) Submit a report of the effectiveness assessment/evaluation completed, which, at a minimum, should include the following information:

- 1) A description of the outreach campaign
- 2) A summary of how the effectiveness assessment/evaluation was implemented
- 3) An analysis of the effectiveness assessment/evaluation results
- 4) A discussion of the measurable changes in awareness and behavior achieved
- 5) A discussion of the planned or future outreach campaigns to influence awareness and behavior changes regarding stormwater runoff pollution prevention messages

If campaign implementation and effectiveness assessment were done Countywide or regionally, refer to a Countywide or regional submittal that contains the information described above.

<input type="checkbox"/>	See attached effectiveness assessment/evaluation report
<input checked="" type="checkbox"/>	See Countywide or regional submittal (reference document) <b>Refer to Section 7 in the CCCWP's FY 20-21 Annual Report</b>
<input type="checkbox"/>	Effectiveness assessment/evaluation report was included in the FY 19-20 Annual Report

**C.7.c. Stormwater Pollution Prevention Education**

**No Change**

<b>C.7.d ► Public Outreach and Citizen Involvement Events</b>		
Describe general approach to event selection. Provide a list of outreach materials and giveaways distributed. Use the following table for reporting and evaluating public outreach events		
<b>Event Details</b>	<b>Description</b> (messages, audience)	<b>Evaluation of Effectiveness</b>
Provide event name, date, and location. Indicate if event is local, countywide or regional. Indicate if event is public outreach or citizen involvement.	Identify type of event (e.g., school fair, creek clean-up, storm drain stenciling, farmers market etc.), type of audience (school children, gardeners, homeowners etc.) and outreach messages (e.g., Enviroscene presentation, pesticides, stormwater awareness)	Provide general staff feedback on the event (e.g., success at reaching a broad spectrum of the community, well attended, good opportunity to talk to gardeners etc.). Provide other details such as: <ul style="list-style-type: none"> <li>• Success at reaching a broad spectrum of the community</li> <li>• Number of participants compared to previous years.</li> <li>• Post-event effectiveness assessment/evaluation results</li> <li>• Quantity/volume of materials cleaned up, and comparisons to previous efforts</li> </ul>
<b>Neighborhood Cleanup</b>	<b>Concord's Code Enforcement Unit facilitated 17 clean-up events in which dumpsters were provided in neighborhoods to collect trash and other disposable materials</b>	<b>The City provided 67 dumpsters and collected a total of 141.8 tons of trash.</b>
<b>April through June 2021 "Bringing Back the Natives" Virtual Garden Tour</b>	<b>Refer to the CCCWP's FY 20-21 Annual Report, Section 7 Public Information and Outreach for a full description of the event.</b>	<b>Refer to the CCCWP's FY 20-21 Annual Report, Section 7 Public Information and Outreach for an evaluation of the effectiveness of the event.</b>
<b>Mr. Funnelhead School, City/County Events, and TV Ads</b>	<b>Refer to the CCCWP's FY 20-21 Annual Report, Section 7 Public Information and Outreach for a full description of the event.</b>	<b>Refer to the CCCWP's FY 20-21 Annual Report, Section 7 Public Information and Outreach for an evaluation of the effectiveness of the event.</b>
<b>Our Water Our World (Tabling/Outreach Events at Stores and Online Integrated Pest Management Trainings)</b>	<b>Refer to the CCCWP's FY 20-21 Annual Report, Section 7 Public Information and Outreach for a full description of the event.</b>	<b>Refer to the CCCWP's FY 20-21 Annual Report, Section 7 Public Information and Outreach for an evaluation of the effectiveness of the event.</b>

Website: CCCleanWater.org Community Calendar	Refer to the CCCWP's FY 20-21 Annual Report, Section 7 Public Information and Outreach for a full description of the event.	Refer to the CCCWP's FY 20-21 Annual Report, Section 7 Public Information and Outreach for an evaluation of the effectiveness of the event.
Volunteer Field Monitoring Equipment Maintenance Support	Refer to the CCCWP's FY 20-21 Annual Report, Section 7 Public Information and Outreach for a full description of the event.	Refer to the CCCWP's FY 20-21 Annual Report, Section 7 Public Information and Outreach for an evaluation of the effectiveness of the event.
Social media posts - Sagent Marketing	Refer to the CCCWP's FY 20-21 Annual Report, Section 7 Public Information and Outreach for a full description of the event.	Refer to the CCCWP's FY 20-21 Annual Report, Section 7 Public Information and Outreach for an evaluation of the effectiveness of the event.
Fish Risk Reduction Program for Mercury and PCBs (fish consumption warning posters and brochures)	Refer to the CCCWP's FY 20-21 Annual Report, Section 7 Public Information and Outreach for a full description of the event.	Refer to the CCCWP's FY 20-21 Annual Report, Section 7 Public Information and Outreach for an evaluation of the effectiveness of the event.
May through June 2021 Countywide watershed bingo contest educating elementary and highschool students	Refer to the CCCWP's FY 20-21 Annual Report, Section 7 Public Information and Outreach for a full description of the event.	Refer to the CCCWP's FY 20-21 Annual Report, Section 7 Public Information and Outreach for an evaluation of the effectiveness of the event.

**C.7.e. ► Watershed Stewardship Collaborative Efforts**

Summarize watershed stewardship collaborative efforts and/or refer to a regional report that provides details. Describe the level of effort and support given (e.g., funding only, active participation etc.). State efforts undertaken and the results of these efforts. If this activity is done regionally refer to a regional report.

Evaluate effectiveness by describing the following:

- Efforts undertaken
- Major accomplishments

Summary:

**Through a collaborative effort with fellow CCCWP Permittees, the City of Concord participated in Watershed Stewardship Collaborative Efforts as summarized in the CCCWP's FY 20-21 Annual Report, Section 7 Public Information and Outreach..**

**C.7.f. ► School-Age Children Outreach**

Summarize school-age children outreach programs implemented. A detailed report may be included as an attachment. Use the following table for reporting school-age children outreach efforts.

Program Details	Focus & Short Description	Number of Students/Teachers reached	Evaluation of Effectiveness
Provide the following information: Name Grade or level (elementary/ middle/ high)	Brief description, messages, methods of outreach used	Provide number or participants	Provide agency staff feedback. Report any other evaluation methods used (quiz, teacher feedback etc.). Attach evaluation summary if applicable.
<b>Refer to the C.7 Section of the CCCWP FY 20-21 Annual Report for a description of School-age Children Outreach efforts conducted at the countywide level</b>	<b>Refer to the C.7 Section of the CCCWP FY 20-21 Annual Report for a description of School-age Children Outreach efforts conducted at the countywide level</b>	<b>Refer to the C.7 Section of the CCCWP FY 20-21 Annual Report</b>	<b>Refer to the C.7 Section of the CCCWP FY 20-21 Annual Report</b>

Section 9 – Provision C.9 Pesticides Toxicity Controls

C.9.a. ► Implement IPM Policy or Ordinance						
Is your municipality implementing its IPM Policy/Ordinance and Standard Operating Procedures?			<input checked="" type="checkbox"/> X	Yes	<input type="checkbox"/>	No
If no, explain:						
Report implementation of IPM BMPs by showing trends in quantities and types of pesticides used, and <b><u>suggest reasons for increases in use of pesticides that threaten water quality</u></b> , specifically organophosphates, pyrethroids, carbamates fipronil, indoxacarb, diuron, and diamides. A separate report can be attached as evidence of your implementation.						
<b>Trends in Quantities and Types of Pesticide Active Ingredients Used<sup>53</sup></b>						
Pesticide Category and Specific Pesticide Active Ingredient Used	Amount <sup>54</sup>					
	FY 16-17	FY 17-18	FY 18-19	FY 19-20	FY 20-21	
<b>Organophosphates</b>	0	0	0	0	0	
Active Ingredient Chlorpyrifos	0	0	0	0	0	
Active Ingredient Diazinon	0	0	0	0	0	
Active Ingredient Malathion	0	0	0	0	0	
<b>Pyrethroids (see footnote #2 for list of active ingredients)</b>	0	0	0	0	0	
Cynoff EC Insecticide	0	0	0	0	0	
Cy-Kick	0	0	0	0	0	
Cy-Kick	0	0	0	0	0	
Bifenthrin	5.14 oz	0	0	0	0	
<b>Carbamates</b>	0	0	0	0	0	
Active Ingredient Carbaryl	0.1 oz	0	0	0	0	
Active Ingredient Aldicarb	0	0	0	0	0	

<sup>53</sup>Includes all municipal structural and landscape pesticide usage by employees and contractors.

<sup>54</sup>Weight or volume of the active ingredient, using same units for the product each year. Please specify units used. The active ingredients in any pesticide are listed on the label. The list of active ingredients that need to be reported in the pyrethroids class includes: metofluthrin, bifenthrin, cyfluthrin, beta-cyfluthrin, cypermethrin, deltamethrin, esfenvalerate, lambdacyhalothrin, and permethrin.

Fipronil	0	0	0	0	0
Pesticide Category and Specific Pesticide Active Ingredient Used	Amount				
	FY 16-17	FY 17-18	FY 18-19	FY 19-20	FY 20-21
Indoxacarb	0	0	0	0	0
Diuron	0	0	0	0	0
Diamides	0	0	0	0	0
Active Ingredient Chlorantraniliprole	0	0	0	0	0
Active Ingredient Cyantraniliprole	0	0	0	0	0
Reasons for increases in use of pesticides that threaten water quality: N/A					
<b>IPM Tactics and Strategies Used:</b>  <b>Facilities Maintenance Division – IPM Tactics and Strategies Used:</b> <ul style="list-style-type: none"> <li>• Treated facilities are investigated for access for pests, and housekeeping is reviewed with tenants to minimize any attractants.</li> <li>• Sticky traps are placed to monitor pest levels and avoid treatment if possible.</li> <li>• A single staff member has been designated to accompany the contractor for all applications at all sites, monitoring application sites for irrigation overspray before application.</li> <li>• Contractor has been provided with the list of pesticides of concern to water quality as listed in Section C.9 of the MRP and directed that listed chemicals were not to be utilized in any circumstance.</li> <li>• The City’s pest control contract requires the contractor follow the IPM Policy and Standard Operating Policy.</li> </ul> <b>Parks Division – IPM Tactics and Strategies Used:</b> <ul style="list-style-type: none"> <li>• The use goats as a bio-friendly approach to weed management in parks, creeks, and open space where feasible.</li> <li>• The use of wood mulch to suppress weeds and conserve moisture in the landscape whenever possible.</li> </ul>					

<b>C.9.b ▶ Train Municipal Employees</b>	
Enter the number of employees that applied or used pesticides (including herbicides) within the scope of their duties this reporting year.	<b>Parks-18</b>
Enter the number of these employees who received training on your IPM policy and IPM standard operating procedures within this reporting year.	<b>0</b>
Enter the percentage of municipal employees who apply pesticides who have received training in the IPM policy and IPM standard operating procedures within this reporting year.	<b>0</b>
<p>Type of Training:</p> <p><b>The City of Concord, Facilities Maintenance Division provided a tailgate review with staff members on restricting the use of pesticides and removing the cause of infestations when possible (housekeeping, blocking access for pests). No Facilities Maintenance staff perform applications.</b></p> <p><b>The City of Concord Parks Division, provides pesticide training by a qualified Pest Control Advisor (PCA) every other year for their Qualified Applicator Certified (QAC) employees, satisfying their 20 continuing education unit requirements.</b></p> <p><b>The PCA training typically includes:</b></p> <ul style="list-style-type: none"> <li>• <b>IPM practices / environmentally-friendly options to be considered before pesticides,</b></li> <li>• <b>Daily maintenance routines (such as mulch) that can minimize use of herbicides,</b></li> <li>• <b>Review and discussion of the chemicals typically used in Concord and how to apply them safely and correctly,</b></li> <li>• <b>Review and discussion of the City’s IPM Policy and Program.</b></li> </ul> <p><b>Additionally, all Parks staff are all “Bay-Friendly” trained and certified ( 2/2017).</b></p> <p><b>Lastly, the Parks Division recognizes its team members for their achievements through plaques hung in the Parks Division reception area. These plaques showcase not only their credentials but what types of projects they’ve completed that address one of the Seven Bay-Friendly principles.</b></p>	



<b>C.9.c ▶ Require Contractors to Implement IPM</b>			
Did your municipality contract with any pesticide service provider in the reporting year, for either landscaping or structural pest control?	<input checked="" type="checkbox"/>	Yes	<input type="checkbox"/> No
If yes, did your municipality evaluate the contractor's list of pesticides and amounts of active ingredients used?	<input checked="" type="checkbox"/>	Yes	<input type="checkbox"/> No,
<p>If your municipality contracted with any pesticide service provider, briefly describe how contractor compliance with IPM Policy/Ordinance and SOPs was monitored</p> <p><b>The City's Facilities Maintenance Division currently employs McCauley Pest Service (Ecowise Certified Practitioner). The contractor is always accompanied by the designated Facilities Maintenance staff-member overseeing applications for compliance with the IMP Policy.</b></p> <p><b>The City's Facilities Maintenance Division:</b></p> <ul style="list-style-type: none"> <li>• <b>Provided their contractor with the list of pesticides of concern to water quality as listed in Section C.9 of the MRP and directed that listed chemicals were not to be utilized in any circumstance.</b></li> <li>• <b>The Manager of Facilities Maintenance reviews lists of chemicals used for treatment as shown on the monthly billing for compliance with directive.</b></li> <li>• <b>Utilize sticky traps for low level infestations rather than treating with chemicals.</b></li> </ul> <p><b>The City's Parks Division staff reviews actions before chemical pesticides are applied (such as traps, baits, physical barriers, mulching, etc.). Further, for several years the City's Parks Division has contracted with the same firm who is a certified pesticide advisor (P.C.A). They are knowledgeable of all policies procedures and have continually followed proper rules and regulations.</b></p>			
<p>If your agency did not evaluate the contractor's list of pesticides and amounts of active ingredients used, provide an explanation.  <b>N/A</b></p>			

<b>C.9.d ▶ Interface with County Agricultural Commissioners</b>			
Did your municipality communicate with the County Agricultural Commissioner to: (a) get input and assistance on urban pest management practices and use of pesticides or (b) inform them of water quality issues related to pesticides,	<input checked="" type="checkbox"/>	Yes	<input type="checkbox"/> No

If yes, summarize the communication. If no, explain.

**Local communication: Concord's Parks Department reaches out to County Ag as needed throughout the year for pesticide questions.**

**Refer to the CCCWP's FY 20/21 Annual Report, Section C.9 Pesticide Toxicity Controls for a summary of the CCCWP's communication with Contra Costa County Agricultural Commissioner.**

Did your municipality report any observed or citizen-reported violations of pesticide regulations (e.g., illegal handling and applications of pesticides) associated with stormwater management, particularly the California Department of Pesticide Regulation (DPR) surface water protection regulations for outdoor, nonagricultural use of pyrethroid pesticides by any person performing pest control for hire.		Yes	X	No
--	--	-----	---	----

If yes, provide a summary of improper pesticide usage reported to the County Agricultural Commissioner and follow-up actions taken to correct any violations. A separate report can be attached as your summary.  
**N/A**

**C.9.e.ii (1) ► Public Outreach: Point of Purchase**

Provide a summary of public outreach at point of purchase, and any measurable awareness and behavior changes resulting from outreach (here or in a separate report); **OR** reference a report of a regional effort for public outreach in which your agency participates.

Summary:  
**See the C.9 Pesticides Toxicity Control section of the CCCWP FY 20-21 Annual Report for information on point of purchase public outreach conducted countywide and regionally.**

**C.9.e.ii (2) ► Public Outreach: Pest Control Contracting Outreach**

Provide a summary of outreach to residents who use or contract for structural pest control and landscape professionals); **AND/OR** reference a report of a regional effort for outreach to residents who hire pest control and landscape professionals in which your agency participates.

Summary:  
**See the C.9 Pesticides Toxicity Control section of the CCCWP FY 20-21 Annual Report for information on point of purchase public outreach conducted countywide and regionally.**

**C.9.e.ii.(3) ▶ Public Outreach: Pest Control Operators**

Provide a summary of public outreach to pest control operators and landscapers and reduced pesticide use (here or in a separate report); **AND/OR** reference a report of a regional effort for outreach to pest control operators and landscapers in which your agency participates.

Summary:

**See the C.9 Pesticides Toxicity Control section of the CCCWP FY 20-21 Annual Report for a summary of our participation in and contributions towards countywide and regional public outreach to pest control operators and landscapers to reduce pesticide use.**

**C.9.f ▶ Track and Participate in Relevant Regulatory Processes**

Summarize participation efforts, information submitted, and how regulatory actions were affected; **AND/OR** reference a regional report that summarizes regional participation efforts, information submitted, and how regulatory actions were affected.

Summary:

**During FY 20-21, we participated in regulatory processes related to pesticides through contributions to the countywide Program and CASQA. For additional information, see the Regional Report prepared by CASQA.**

**Section 10 - Provision C.10 Trash Load Reduction**

<b>C.10.a.i ► Trash Load Reduction Summary</b>	
For population-based Permittees, provide the overall trash reduction percentage achieved to-date within the jurisdictional area of your municipality that generates problematic trash levels (i.e., Very High, High, or Moderate trash generation). Base the reduction percentage on the information presented in C.10.b i-iv and C.10.e.i-ii. Provide a discussion of the calculation used to produce the reduction percentage	
<b>Trash Load Reductions</b>	
Percent Trash Reduction in All Trash Management Areas (TMAs) due to <b>Trash Full Capture Systems</b> (as reported C.10.b.i)	<b>82%</b>
Percent Trash Reduction in all TMAs due to <b>Control Measures Other than Trash Full Capture Systems</b> (as reported in C.10.b.ii) <sup>55</sup>	<b>NA</b>
Percent Trash Reduction due to <b>Jurisdiction-wide Source Control Actions</b> (as reported in C.10.b.iv)	<b>NA</b>
<b>SubTotal for Above Actions</b>	<b>82%</b>
<b>Trash Offsets (Optional)</b>	
Offset Associated with Additional Creek and Shoreline Cleanups (as reported in C.10.e.i)	
Offset Associated with Direct Trash Discharges (as reported in C.10.e.ii)	
<b>Total (Jurisdiction-wide) % Trash Load Reduction through FY 2020-21</b>	<b>82%</b>
<p><b>Discussion of Trash Load Reduction Calculation:</b>                      The City of Concord has utilized installation of Full Trash Capture (FTC) devices to meet the current 80% requirement. As of June 30 2021, the city has installed 458 approved FTC devices within the City’s Right-of-way.</p>	

<sup>55</sup> See Appendix 10-1 for changes between 2009 and FY 20-21 in trash generation by TMA as a result of Full Capture Systems and Other Measures.

<b>C.10.a.iii ► Mandatory Trash Full Capture Systems</b>		
Provide the following:		
1) Total number and types of full capture systems (publicly and privately-owned) installed during FY 20-21, and prior to FY 20-21, including inlet-based and large flow-through or end-of-pipe systems, and qualifying low impact development (LID) required by permit provision C.3.		
2) Total land area (acres) treated by full capture systems for population-based Permittees and total number of systems for non-population based Permittees compared to the total required by the permit.		
<b>Type of System</b>	<b># of Systems</b>	<b>Areas Treated (Acres)</b>
<b>Installed in FY 20-21</b>		
<b>Baskets</b>	<b>16</b>	<b>11</b>
<b>Installed Prior to FY 20-21</b>		
<b>Connector Pipe Screens</b>	<b>97</b>	<b>669</b>
<b>Baskets</b>	<b>331</b>	<b>601</b>
<b>LID Facilities</b>	<b>14</b>	<b>67</b>
<b>Total for all Systems Installed To-date</b>	<b>458</b>	<b>1366</b>
<b>Treatment Acreage Required by Permit (Population-based Permittees)</b>		<b>305</b>
<b>Total # of Systems Required by Permit (Non-population-based Permittees)</b>		<b>NA</b>

**C.10.b.i ► Trash Reduction - Full Capture Systems**

Provide the following:

- 1) Jurisdiction-wide trash reduction in FY 20-21 attributable to trash full capture systems implemented in each TMA;
- 2) The total number of full capture systems installed to-date in your jurisdiction;
- 3) The percentage of systems in FY 20-21 that exhibited significant plugged/blinded screens or were >50% full when inspected or maintained;
- 4) A narrative summary of any maintenance issues and the corrective actions taken to avoid future full capture system performance issues; and
- 5) A certification that each full capture system is operated and maintained to meet the full capture system requirements in the permit.

TMA	Jurisdiction-wide Reduction (%)	Total # of Full Capture Systems	% of Systems Exhibiting Plugged/Blinded Screens or >50% full in FY 20-21	Summary of Maintenance Issues and Corrective Actions
1	11.3	458	<50%	The City Public Works crews were able to service (during COVID) 442 of the existing devices twice during this reporting year. The additional devices (16) in the "Total Capture Device" column are new devices installed during this reporting year. Staff reported that no maintenance of the filters or repairs were required. Of the 458 devices maintained, <50% of those devices were at or above the 50% threshold for reporting. Staff is reporting that leaf and organic debris account for most of the volume found in the baskets and screens. All of the remaining devices were under the 50% threshold.
2	12.8			
3	18.8			
4	24.1			
5	3.7			
6	0.0			
7	0.5			
8	0.0			
9	0.0			
10	0.0			
11	0.3			
12	0.6			
13	NA			
14	0.9			
15	6.1			
16	0.9			

17	1.3			
18	0.8			
19	NA			
20	0.0			
<b>Total</b>	<b>82.3</b>			

**Certification Statement:**

*The City of Concord certifies that the maintenance of the City's Full Trash Capture (FTC) devices are maintained in compliance with the manufacturer's specifications that are approved and accepted by the Water Board.*

C.10.b.ii ► Trash Reduction – Other Trash Management Actions (PART A)	
Provide a summary of trash control actions other than full capture systems or jurisdictional source controls that were implemented within each TMA, including the types of actions, levels, and areal extent of implementation, and whether actions are new, including initiation date.	
TMA	Summary of Trash Control Actions Other than Full Capture Systems
N/A	N/A

**Summary of Trash Control Measures Other than Full Capture Devices: (Do not delete this section – include in annual report)**

- **Street Sweeping:** Include a description of any enhancements or new actions implemented after the MRP 1.0 effective date (i.e., December 2009). Identify portions of the TMA where enhanced street sweeping (i.e., increased sweeping frequency) and parking enforcement above 2009 levels was implemented.
- **On-land Cleanup:** Include a description of on-land cleanup activities that began after the MRP 1.0 effective date (i.e., December 2009) and continued into FY 20-21, including any enhancements or new actions implemented in FY 20-21. Describe if these actions are Permittee or volunteer-led.
- **Partial Capture Devices:** Provide a description of devices installed after the MRP 1.0 effective date (i.e., December 2009). Describe the level of maintenance conducted per device types.
- **Storm Drain Inlet Cleaning:** Describe storm drain inlet maintenance activities implemented after the MRP 1.0 effective date (i.e., December 2009) and continued in FY 20-21, including any enhancements or new maintenance activities implemented in FY 20-21. For new/enhanced actions, include the number of inlets where enhanced maintenance occurred, and the increased frequency of maintenance.
- **Uncovered Loads:** Describe activities designed to reduce trash from uncovered loads that began after the MRP 1.0 effective date (i.e., December 2009) and continued in FY 20-21, including any enhancements or new actions implemented in FY 20-21. Describe the types of actions implemented including new or redirected enforcement efforts to increase the focus towards new or enhanced actions.
- **Anti-littering and illegal dumping enforcement activities:** Describe anti-littering and illegal dumping enforcement activities began after to the MRP 1.0 effective date (i.e., December 2009) and continued in FY 20-21, and any enhancements or new actions implemented in FY 20-21. Include any new or redirected enforcement efforts to increase the focus towards new or enhanced actions. Describe the number of citations or other correction actions accomplished this year and compare with previous years. Indicate how anti-littering and illegal dumping enforcement records are kept, and how they may be retrieved for audit.
- **Improved Trash Bin/Container Management:** Describe activities designed to improve trash bin/container management that began after the MRP1.0 effective date (i.e., December 2009) and continued in FY 20-21, and any enhancements or new actions implemented in FY 20-21. Include any new or redirected efforts to increase the focus towards these new or enhanced actions.
- **Other Types of Actions:** Describe activities designed after the MRP effective date (i.e., December 2009) and continued in FY 20-21, and any enhancements or new (post December 2009 effective date) actions implemented in FY 20-21.



**C.10.b.ii ► Trash Reduction – Other Trash Management Actions (PART B)**

Provide the following:

- 1) A summary of the on-land visual assessments in each TMA (or control measure area), including the street miles or acres available for assessment (i.e., those associated with VH, H, or M trash generation areas not treated by full capture systems), the street miles or acres assessed, the % of available street miles or acres assessed, and the average number of assessments conducted per site within the TMA; and
- 2) Percent jurisdictional-wide trash reduction in FY 20-21 attributable to trash management actions other than full capture systems implemented in each TMA; OR
- 3) Indicate that no on-land visual assessments were performed.

If no on-land visual assessments were performed, check here and state why:

**Explanation: The City of Concord is reporting 100% of its claimed reduction through the use of Full Trash Capture systems.**

TMA ID or (as applicable) Control Measure Area	Total Street Miles <sup>56</sup> or Acres Available for Assessment	Summary of On-land Visual Assessments			Jurisdictional-wide Reduction (%)
		Street Miles or Acres Assessed	% of Available Street Miles or Acres Assessed	Avg. # of Assessments Conducted at Each Site	
1	0.32	0.00	0.00	0	0.0
2	0.09	0.00	0.00	0	0.0
3	0.78	0.00	0.00	0	0.0
4	0.63	0.00	0.00	0	0.0
5	1.34	0.00	0.00	0	0.0
6	0.18	0.00	0.00	0	0.0
7*	0.00	NA	NA	NA	0.0
8	0.29	0.00	0.00	0	0.0
9	0.11	0.00	0.00	0	0.0
10	0.92	0.00	0.00	0	0.0
11	0.01	0.00	0.00	0	0.0

<sup>56</sup> Linear feet are defined as the street length and do not include street median curbs.

12	0.07	0.00	0.00	0	0.0
13*	0.00	NA	NA	NA	0.0
14	1.22	0.00	0.00	0	0.0
15*	0.00	NA	NA	NA	0.0
16	1.61	0.00	0.00	0	0.0
17	1.09	0.00	0.00	0	0.0
18	0.38	0.00	0.00	0	0.0
19*	0.00	NA	NA	NA	0.0
20*	0.00	NA	NA	NA	0.0
<b>Total</b>		<b>0</b>	<b>0</b>	<b>0</b>	<b>0</b>

**C.10.b.iv ▶ Trash Reduction – Source Controls**

Provide a description of each jurisdiction-wide trash source control action implemented to-date. For each control action, identify the trash reduction evaluation method(s) used to demonstrate on-going reductions, summarize the results of the evaluation(s), and estimate the associated reduction of trash within your jurisdictional area. Note: There is a maximum of 10% total credit for source controls.

Source Control Action	Summary Description & Dominant Trash Sources and Types Targeted	Evaluation/Enforcement Method(s)	Summary of Evaluation/Enforcement Results To-date	% Reduction
N/A	N/A	N/A	N/A	0%

**C.10.c ▶ Trash Hot Spot Cleanups**

Provide the FY 20-21 cleanup date and volume of trash removed during each MRP-required Trash Hot Spot cleanup during each fiscal year listed. Indicate whether the site was a new site in FY 20-21.

Trash Hot Spot	New Site in FY 20-21 (Y/N)	FY 20-21 Cleanup Date(s)	Volume of Trash Removed (cubic yards)				
			FY 2016-17	FY 2017-18	FY 2018-19	FY 2019-20	FY 2020-21
CON-1 Galindo Creek	N	5/10/2021	0.27 cubic yards	0 cubic yards	<1 cubic yard	N/A Covid Impacts	1.58 cubic yards
CON-2 Galindo Creek	N	5/10/2021	0 cubic yards	0 cubic yards	0 cubic yards	N/A Covid Impacts	.32 cubic yards
CON-3 Galindo Creek	N	5/10/2021	0.05 cubic yards	0 cubic yards	<1 cubic yard	N/A Covid Impacts	1.27 cubic yards
CON-4 Mt. Diablo Creek	N	5/10/2021	0 cubic yards	0 cubic yards	0 cubic yards	N/A Covid Impacts	.32 cubic yards
CON-5 Mt Diablo Creek	N	5/11/2021	0 cubic yards	0 cubic yards	<1 cubic yard	N/A Covid Impacts	1.89 cubic yards
CON-6 Clayton Valley Drain	N	5/11/2021	0 cubic yards	0 cubic yards	<1 cubic yard	N/A Covid Impacts	1.89 cubic yards
CON-7 Galindo Creek	N	5/11/2021	0 cubic yards	0 cubic yards	0 cubic yards	N/A Covid Impacts	1.27 cubic yards
CON-8 Galindo Creek	N	5/11/2021	0 cubic yards	0 cubic yards	<1 cubic yard	N/A Covid Impacts	1.89 cubic yards

**C.10.d ► Long-Term Trash Load Reduction Plan**

Provide descriptions of significant revisions made to your Long-term Trash Load Reduction Plan submitted to the Water Board in February 2014. Describe significant changes made to primary or secondary trash management areas (TMA), baseline trash generation maps, control measures, or time schedules identified in your plan. Indicate whether your baseline trash generation map was revised and, if so, what information was collected to support the revision. If your baseline trash generation map was revised, attach it to your Annual Report.

Description of Significant Revision	Associated TMA
In FY 2015-2016 public schools (K-12, community colleges, and public universities) were reclassified as a non-jurisdictional land use. A revised Baseline Trash Generation Rate map to show this reclassification was attached with the FY 15-16 AR.	NA
Adjustments to the City of Concord Baseline Trash Generation Rate map were conducted in May & June of 2016. Using field verification and input from Public Works staff, the map has been updated to more accurately depict the baseline. A revised Baseline Trash Generation map was attached with the FY 15-16 AR.	4,5,6,7,8,12,13

**C.10.e. ► Trash Reduction Offsets (Optional)**

Provide a summary description of each offset program implemented, the volume of trash removed, and the offset claimed in FY 20-21. Also, for additional creek and shoreline cleanups, describe the number and frequency of cleanups conducted, and the locations and cleanup dates. For direct discharge control programs approved by the Water Board Executive Officer, also describe the results of the assessments conducted in receiving waters to demonstrate the effectiveness of the control program. Include an Appendix that provides the calculations and data used to determine the trash reduction offset.

Offset Program	Summary Description of Actions and Assessment Results	Volume of Trash (CY) Removed/Controlled in FY 20-21	Offset (% Jurisdiction-wide Reduction)
Additional Creek and Shoreline Cleanups (Max 10% Offset)	NA	NA	NA
Direct Trash Discharge Controls (Max 15% Offset)	NA	NA	NA

Appendix 10-1. Baseline trash generation and areas addressed by full capture systems and other control measures in Fiscal Year 20-21.

TMA	2009 Baseline Trash Generation (Acres)					Trash Generation (Acres) in FY 20-21 After Accounting for Full Capture Systems					Jurisdiction-wide Reduction via Full Capture Systems (%)	Trash Generation (Acres) in FY 20-21 After Accounting for Full Capture Systems and Other Control Measures					Jurisdiction-wide Reduction via Other Control Measures (%)	Jurisdiction-wide Reduction via Full Capture AND Other Control Measures (%)
	L	M	H	VH	Total	L	M	H	VH	Total		L	M	H	VH	Total		
1	43	31	93	0	167	156	7	4	0	167	11.3	156	7	4	0	167	0.0	11.3
2	3	81	90	0	174	169	2	2	0	174	12.8	169	2	2	0	174	0.0	12.8
3	47	218	114	0	379	336	43	1	0	379	18.8	336	43	1	0	379	0.0	18.8
4	32	123	189	0	344	303	31	10	0	344	24.1	303	31	10	0	344	0.0	24.1
5	371	163	9	0	543	487	50	6	0	543	3.7	487	50	6	0	543	0.0	3.7
6	43	3	0	0	46	43	3	0	0	46	0.0	43	3	0	0	46	0.0	0.0
7	463	15	0	0	478	478	0	0	0	478	0.5	478	0	0	0	478	0.0	0.5
8	73	4	0	0	77	73	4	0	0	77	0.0	73	4	0	0	77	0.0	0.0
9	1	7	0	0	8	1	7	0	0	8	0.0	1	7	0	0	8	0.0	0.0
10	12	62	7	0	80	12	61	7	0	80	0.0	12	61	7	0	80	0.0	0.0
11	0	0	9	0	9	3	0	6	0	9	0.3	3	0	6	0	9	0.0	0.3
12	106	25	0	0	131	121	10	0	0	131	0.6	121	10	0	0	131	0.0	0.6
13	74	0	0	0	75	74	0	0	0	75	NA	74	0	0	0	75	NA	NA
14	9	53	6	0	68	19	49	0	0	68	0.9	19	49	0	0	68	0.0	0.9
15	0	0	4	16	20	20	0	0	0	20	6.1	20	0	0	0	20	0.0	6.1
16	80	129	0	0	210	110	99	0	0	210	0.9	110	99	0	0	210	0.0	0.9
17	5	91	0	0	96	48	48	0	0	96	1.3	48	48	0	0	96	0.0	1.3
18	5	18	9	0	33	19	9	5	0	33	0.8	19	9	5	0	33	0.0	0.8
19	18	0	0	0	18	18	0	0	0	18	NA	18	0	0	0	18	NA	NA
20	10653	1	0	0	10654	10654	0	0	0	10654	0.0	10654	0	0	0	10654	0.0	0.0
<b>Totals</b>	<b>12039</b>	<b>1035</b>	<b>529</b>	<b>16</b>	<b>13619</b>	<b>13151</b>	<b>427</b>	<b>41</b>	<b>0</b>	<b>13619</b>	<b>82.3</b>	<b>13151</b>	<b>427</b>	<b>41</b>	<b>0</b>	<b>13619</b>	<b>0.0</b>	<b>82.3</b>

Note: "NA" indicates that the TMA has no moderate, high, or very high trash generating areas (i.e., all low trash generation and/or non-jurisdictional) and therefore no additional trash control measures are needed.

**Section 11 - Provision C.11 Mercury Controls**

- C.11.a ▶ Implement Control Measures to Achieve Mercury Load Reductions**
- C.11.b ▶ Assess Mercury Load Reductions from Stormwater**
- C.11.c ▶ Plan and Implement Green Infrastructure to Reduce Mercury Loads**

See the CCCWP FY 2020-21 Annual Report for updated information on:

- Documentation of mercury control measures implemented in our agency's jurisdictional area for which load reductions will be reported and the associated management areas;
- A description of how the BASMAA Interim Accounting Methodology<sup>57</sup> was used to calculate the mercury load reduced by each control measure implemented in our agency's jurisdictional area (including green infrastructure) and the calculation results (i.e., the estimated mercury load reduced by each control measure);
- Supporting data and information necessary to substantiate the load reduction estimates; and
- For Executive Officer approval, any refinements, if necessary, to the measurement and estimation methodologies to assess mercury load reductions in the subsequent permit.

**C.11.e ▶ Implement a Risk Reduction Program**

A summary of CCCWP and regional accomplishments for this sub-provision, including a brief description of actions taken, an estimate of the number of people reached, and why these people are deemed likely to consume Bay fish are included in the CCCWP FY 2020-21 Annual Report.

<sup>57</sup>BASMAA 2017. Interim Accounting Methodology for TMDL Loads Reduced, Version 1.1. Prepared for BASMAA by Geosyntec Consultants and EOA, Inc., March 23, 2017.

**Section 12 - Provision C.12 PCBs Controls**

**C.12.a ► Implement Control Measures to Achieve PCBs Load Reductions**

**C.12.b ► Assess PCBs Load Reductions from Stormwater**

**C.12.c ► Plan and Implement Green Infrastructure to Reduce PCBs Loads**

See the CCCWP FY 2020-21 Annual Report for:

- Documentation of PCBs control measures implemented in our agency's jurisdictional area for which load reductions will be reported and the associated management areas;
- A description of how the BASMAA Interim Accounting Methodology<sup>58</sup> was used to calculate the PCBs load reduced by each control measure implemented in our agency's jurisdictional area (including green infrastructure) and the calculation results (i.e., the estimated PCBs load reduced by each control measure);
- Supporting data and information necessary to substantiate the load reduction estimates; and
- For Executive Officer approval, any refinements, if necessary, to the measurement and estimation methodologies to assess PCBs load reductions in the subsequent permit.

**C.12.f. ► Manage PCB-Containing Materials During Building Demolition**

See the CCCWP FY 2020-21 Annual Report for:

- Documentation of the number of applicable structures in each Permittee's jurisdiction for which a demolition permit was applied for during the reporting year; and
- A running list of the applicable structures in each Permittee's jurisdiction for which a demolition permit was applied for (since the date the PCBs control program was implemented) that had material(s) with PCBs at 50 ppm or greater, with the address, demolition date, and brief description of PCBs control method(s) used.

<sup>58</sup>BASMAA 2017. Interim Accounting Methodology for TMDL Loads Reduced, Version 1.1. Prepared for BASMAA by Geosyntec Consultants and EOA, Inc., September 19, 2017.

**C.12.h ► Implement a Risk Reduction Program**

A summary of CCCWP and regional accomplishments for this sub-provision, including a brief description of actions taken, an estimate of the number of people reached, and why these people are deemed likely to consume Bay fish are included in the CCCWP FY 2020-21 Annual Report.



Section 13 - Provision C.13 Copper Controls

**C.13.a.iii.(3) ► Manage Waste Generated from Cleaning and Treating of Copper Architectural Features**

Provide summaries of permitting and enforcement activities to manage waste generated from cleaning and treating of copper architectural features, including copper roofs, during construction and post-construction.

Summary:

**The plan check engineer checks the materials list during plan check to identify any uses of architectural copper elements. When found appropriate BMP's for control of materials used in treating copper surfaces are required. Refer to BASMAA POC inspector training materials, which are available on the CCCWP's website.**

**This past FY, the City of Concord had no permitted projects that would generate waste from cleaning and/or treating of copper architectural features such as copper roofs.**

**Further, no projects were identified after permitting to generate waste from cleaning and/or treating of copper architectural features such as copper roofs; therefore, there was no associated enforcement required.**

**C.13.b.iii.(3) ► Manage Discharges from Pools, Spas, and Fountains that Contain Copper-Based Chemicals**

Provide summaries of any enforcement activities related to copper-containing discharges from pools, spas, and fountains.

Summary:

**The City of Concord had no enforcement actions for pools/spas/fountains draining to the storm drain system.**

**C.13.c.iii ► Industrial Sources Copper Reduction Results**

Based upon inspection activities conducted under Provision C.4, highlight copper reduction results achieved among the facilities identified as potential users or sources of copper, facilities inspected, and BMPs addressed.

Summary:

**The City of Concord has many business types that are considered potential users of copper including: body shops, car wash/detail, fleet operations, machine shops, pools, recycling centers and vehicle service businesses. When inspecting these types of businesses for Concord, CCCSD is always addressing BMPs such as how they store their metals recycling, ensuring that they are not washing or discharging to the storm drainage system.**

**Refer to BASMAA POC inspector training materials, which are available on the CCCWP's website.**

Section 15 -Provision C.15 Exempted and Conditionally Exempted Discharges

**C.15.b.vi.(2) ► Irrigation Water, Landscape Irrigation, and Lawn or Garden Watering**

Provide implementation summaries of the required BMPs to promote measures that minimize runoff and pollutant loading from excess irrigation. Generally the categories are:

- Promote conservation programs
- Promote outreach for less toxic pest control and landscape management
- Promote use of drought tolerant and native vegetation
- Promote outreach messages to encourage appropriate watering/irrigation practices
- Implement Illicit Discharge Enforcement Response Plan for ongoing, large volume landscape irrigation runoff.

Summary:

**The City of Concord promotes and implements several programs and measures to minimize pollutant loading from excess irrigation including, but not limited to:**

- **Stormwater C.3 Guidebook adopted by ordinance, which promotes to land development professionals landscaping designed to: 1) minimize irrigation and runoff; 2) promote infiltration of runoff where appropriate; and, 3) minimize use of fertilizers and pesticides using pest-resistant plants that are suited to site conditions (e.g., soil and climate).**
- **The State Model Water Efficient Landscape Ordinance, adopted by reference (March 2016)**
- **All Parks staff are all “Bay-Friendly” trained and certified (2/2017). The Bay Friendly Landscaping and Gardening Training and Certification Program promotes to landscapers a variety of measures designed to reduce waste and prevent stormwater pollution.**

**The City of Concord, through the CCCWP, promotes and implements several programs and measures to minimize pollutant loading from excess irrigation including, but not limited to:**

- **“Bringing back the Natives” Garden Tour, which educates participants on how to: Select and care for California native plants, Attract butterflies, birds and bees to gardens, Garden without pesticides, decrease water usage**
- **Green Business Program, which promotes to businesses a variety of measures such as using drought tolerant plantings, mulching, carefully monitoring irrigation schedules and needs, and implementing Integrated Pest Management.**
- **Our Water Our World (OWOW) Program, which promotes to consumers at the point of purchase less toxic alternatives to combating lawn and garden pests.**

**Attachment 1**

**C.2.f. Attachment 7 of Concord's Corp Yard SWPPP – Best Management Practices**

# Attachment 7 - Best Management Practices

<b>General BMP</b>	
1	Spill containment kits are stored in locations with potential for spills.
2	Inlets are labeled with the message "No Dumping, Drains to Creek." Inlets are inspected and cleaned as necessary at least once a year. Leaky vehicles are not parked over inlets and hazardous materials are not stored adjacent to inlets.
3	Municipal Government Maintenance Activities BMPs for Corporation Yards are incorporated into the "Hazardous Materials Business Plan" and/or "Spill Prevention Control and Countermeasures Plan." These plans are periodically reviewed with persons using the facility.
4	Facility survey of all maintenance facilities is conducted annually to ensure that all BMPs are implemented. If possible and appropriate, inspection is conducted in conjunction with hazardous materials management and/or spill prevention inspections.
5	Person responsible for educating all persons using the facility of corporation yard BMPs, ensuring that all BMPs are implemented, and evaluating the effectiveness of BMPs.
6	Educational materials such as signs reminding people not to "top off" tanks are posted in appropriate areas.
<b>WASHING VEHICLES AND EQUIPMENT</b>	
1	Designated wash pad area exists for washing vehicles and equipment.
2	Wash pad drains to the sanitary sewer or wash water is recycled.
3	Wash pad area and sump are large enough and design is adequate to prevent spillage.
4	All staff uses the wash pad area for cleaning vehicles and equipment.
5	Designated person responsible for the wash pad area.
<b>FUEL DISPERSING/DISPENSING</b>	
1	Fuel dispensing area is covered.
2	Fueling area is paved with concrete or asphalt protected with a sealant.
3	Fueling area is designed to prevent "run-on" of storm water and runoff of spills.
4	Spill containment kits are accessible and stored nearby.
5	Spills are cleaned using dry methods.
6	Hazardous Materials Business Plan" and "Spill Prevention Cleanup and Control Plan" are current and procedures are followed.
7	Employees are trained in proper fueling and spill response procedures.
8	Designated area exists for fueling equipment with a mobile fuel truck.
9	Location of emergency shut-off valve(s) is clearly identified and labeled.
10	Person responsible for monitoring fuel areas.
<b>CHEMICAL AND MATERIAL STORAGE AND DISPOSAL</b>	
1	Chemicals are stored in an approved covered containment area. Floor is designed so any spilled materials will be contained and easily removed.
2	Hazardous materials and wastes stored outside are kept in closed drums within a secondary containment structure.
3	All 55-gallon drums containing hazardous materials or waste are closed when not filling or emptying.
4	Chemical storage areas are protected from vandalism.
5	Chemical wastes are disposed at an appropriate landfill or are recycled
6	Material removed from streets and storm drainage facilities is stored on a concrete or asphalt pad in a contained area. Liquids, including decanted water from Vector trucks, drain to the sanitary sewer or are allowed to evaporate.
7	Material removed for streets and storm drain inlets is disposed at an appropriate facility.
<b>CHEMICAL USAGE</b>	
1	Safety equipment and spill containment kits are readily accessible in areas where chemicals are used.
2	Material Safety Data Sheets are reviewed.
3	Chemical usage is minimized.
3	Water-based paints and non-toxic chemicals are used as much as possible.
4	Chemical waste generated is tracked.
5	Oil-based Paints: <ul style="list-style-type: none"> <li>● Paint is wiped out of brushes.</li> <li>● Thinner is filtered and reused or disposed of as hazardous waste.</li> <li>● Excess paint is disposed as hazardous waste or recycled.</li> </ul>
6	Water-based Paints: <ul style="list-style-type: none"> <li>● Rinse water is discharged to the sanitary sewer.</li> <li>● Excess paint is dried in cans and disposed in trash or disposed as hazardous waste or recycled.</li> </ul>
7	Automotive Fluids: <ul style="list-style-type: none"> <li>● Used fluids are collected and disposed at an appropriate facility or recycled.</li> </ul>
8	Pesticides: <ul style="list-style-type: none"> <li>● Pesticide mixing, application, and storage according to CAL-EPA Department of Pesticide Regulation instructions.</li> </ul>
9	Solvents/Cleaning Solutions: <ul style="list-style-type: none"> <li>● Used solvents and cleaning solutions are properly disposed of or recycled.</li> </ul>
10	Drop cloths are used when painting, and work areas are cleaned each day
<b>EQUIPMENT MAINTENANCE/ VEHICLE PARKING AREAS</b>	
1	Equipment is inspected for leaks on a regular basis. Detected leaks are fixed. Motor oil and other fluids are drained and replaced in a covered shop area. If fluids are changed outdoors, an area has been designated which does not drain to the storm drain system or sanitary sewer and where spills can be easily cleaned up. Equipment maintenance and vehicle parking areas are thoroughly cleaned and/or parked in covered areas.
2	Vehicles and equipment used for asphalt repair are thoroughly cleaned and/or parked in covered areas.

**GOOD HOUSEKEEPING PRACTICES**

1	The Corporation Yard is inspected routinely to ensure that there are not illegal discharges to the storm drain system and that during storms, pollutant discharges are controlled to the maximum extent practicable.
2	Chemical storage areas are neat and orderly.
3	The yard is swept once a week.
4	Material removed from streets and storm drainage facilities is disposed of often to minimize exposure to rainwater and runoff to the storm drain system. Chemicals and materials stored in auxiliary yards are stored appropriately.
5	Absorbent materials used to clean spills are removed promptly.

**Attachment 2**

**C.4.b.iii Potential Facilities List**

**Concord CWP Inventory - July 2021**

<b>Name</b>	<b>Address</b>	<b>City</b>	<b>Program Category</b>
Carlton Senior Living	1700 Broadway Street	Concord	Assisted Living
Concord Royale Assisted Living	4230 Clayton Road	Concord	Assisted Living
Montecito Oakmont Senior Living	4756 Clayton Road	Concord	Assisted Living
San Miguel Villa	1050 San Miguel Road	Concord	Assisted Living
Stonebrook Convalescent	4367 Concord Blvd	Concord	Assisted Living
Windsor Manor Rehabilitation Center of Concord	3806 Clayton Road	Concord	Assisted Living
Captain's Chest Lounge	785 Oak Grove Road	Concord	Bar Only
Nica Lounge	1907 Salvio Street	Concord	Bar Only
Office Cocktail Lounge	1796 Willow Pass Road	Concord	Bar Only
Red Hat Sports Bar	1860 Monument Blvd	Concord	Bar Only
2A Auto Body & Repair	2570 Cloverdale Ave 16	Concord	Body Shop
AW Collision of Concord	2291 Via De Mercados	Concord	Body Shop
Bay Auto Body	1915 Arnold Industrial Way #F	Concord	Body Shop
BMW Concord Collision Center	1321 Galaxy Way #B	Concord	Body Shop
Caliber Bodyworks Inc. dba Caliber Collision Center	1260 Diamond Way	Concord	Body Shop
Carlos Auto Body & Frame	2464 Vista Del Monte	Concord	Body Shop
Concord Auto Body & Paint	2241 Monument Blvd G	Concord	Body Shop
Contra Costa Auto Body & Paint	1122 Landini Lane	Concord	Body Shop
Earl Scheib Paint And Body #543	2130 Market Street	Concord	Body Shop
Elite Auto Body & Collision Center	2180 Market Street	Concord	Body Shop
Falcon Collision Repair	1812 Arnold Industrial Place	Concord	Body Shop
Husteads Auto Body	2110 Market Street	Concord	Body Shop
Jim's California Auto Body, Inc.	2520 Monument Blvd	Concord	Body Shop
Jj's Auto Painting	1919 Arnold Industrial Way #I & J	Concord	Body Shop
Kee's Auto Body	2171 Monument Blvd	Concord	Body Shop
Lion's Auto Body And Painting	2570 Cloverdale Ave 17	Concord	Body Shop
Mike Rose's Auto Body, Inc.	2001 Fremont Street	Concord	Body Shop
Mike Rose's Auto Body, Inc.	2260 Via De Mercados	Concord	Body Shop
Mike's Auto Body	1235 Concord Ave	Concord	Body Shop
Pacific Auto Body	2575 Monument Blvd M	Concord	Body Shop
Precision Paint & Collision	1932 Arnold Industrial Place	Concord	Body Shop
Quality Body Shop	2575 Monument Blvd P	Concord	Body Shop
Rainbow Auto Body & Paint Shop	2780 Cloverdale Ave	Concord	Body Shop
Raul's Auto Body	2849 Willow Pass Road C	Concord	Body Shop
Sport Motor Auto Sales	2780 Cloverdale Ave B	Concord	Body Shop
Vintage Color Studio	2330 Bates Ave B 1	Concord	Body Shop
Will's Auto Body, Inc.	2330 Bates Ave B5	Concord	Body Shop
Avis Rent A Car	1790 Concord Ave	Concord	Car Rental
Enterprise Rent-A-Car	2550 Monument Blvd	Concord	Car Rental
Hertz Local Edition	2491 Monument Blvd	Concord	Car Rental
Al's Auto Detailing	1410 Concord Ave D	Concord	Car Wash/Det.
Arco	1725 Arnold Industrial Place	Concord	Car Wash/Det.
Autopia Car Wash	4524 Clayton Road	Concord	Car Wash/Det.
Brothers Detail Center	1840 Monument Blvd	Concord	Car Wash/Det.
Clayton Car Wash	4748 Clayton Road	Concord	Car Wash/Det.
Diablo Car Wash & Detail Center	1024 Alberta Way	Concord	Car Wash/Det.
Ducky's Car Wash	4595 Clayton Road	Concord	Car Wash/Det.
Fresh N' Clean Express	2655 Cloverdale Ave L	Concord	Car Wash/Det.
Rodriguez Professional Auto Detailing	1000 Detroit Ave P	Concord	Car Wash/Det.
Super Station Car Wash	627 Contra Costa Blvd	Concord	Car Wash/Det.
Dawood & Sons Rug and Tapestry Restoration	150 Mason Circle H	Concord	Carpet Cleaner
Stanley Steemer of Northern California, Inc.	150 Mason Circle A	Concord	Carpet Cleaner
El Rancho Catering	1109 Landini Lane	Concord	Catering-Bus.
International Foods Commissary	1044 Shary Circle	Concord	Catering-Bus.
Kinder's Custom Meats	1820 Arnold Industrial Way E	Concord	Catering-Bus.
Methodology	1130 Burnett Ave ELJKM	Concord	Catering-Bus.
Cambridge Child Development Center	1146 Lacey Lane	Concord	Child Day Care
A Stripping Workshop	1024 Shary Circle	Concord	Commercial
AAA Water Systems	4050 Pike Lane A	Concord	Commercial
Aabco Printing	1300 Galaxy Way 20	Concord	Commercial
ABBA Self And RV Storage	1850 Solano Way	Concord	Commercial
Able Signs Inc.	2565 Cloverdale Ave C	Concord	Commercial
Advanced Wireless Logistics	5051 Commercial Circle E	Concord	Commercial
A-Mailing & Printing, Inc.	1717 Solano Way 43	Concord	Commercial
Anchor Sign Systems	2565 Cloverdale Ave C	Concord	Commercial

Name	Address	City	Program Category
Applied Instrumentation	2565 Cloverdale Ave I	Concord	Commercial
Aqua Pool Company	5027 Commercial Circle J	Concord	Commercial
Artisan Pizza Solutions	1011 Detroit Ave A/B	Concord	Commercial
AT&T Wireless	2299 Pike Court	Concord	Commercial
Auto-Chlor System	1985 Arnold Industrial Way	Concord	Commercial
Bank Of America Concord Technology Center	2000 Clayton Road	Concord	Commercial
BART Office	2500 Bates Ave	Concord	Commercial
Bay Area Airless Repair	150 Mason Circle K	Concord	Commercial
Bay Area Barricade Service, Inc.	1861 Arnold Industrial Way 1	Concord	Commercial
Big C Athletic Club	1381 Galaxy Way	Concord	Commercial
Blue Devils Bingo Hall (BD Performing Arts)	4065 Nelson Ave	Concord	Commercial
Brenden Theater	1985 Willow Pass Road C	Concord	Commercial
Business Point Impressions	5121 Port Chicago Hwy	Concord	Commercial
Cabinet Coats	1836 Arnold Industrial Place 1 & 2	Concord	Commercial
Cal Neva Environmental Systems	1053 Shary Circle B	Concord	Commercial
California Bike Factory	930 Detroit Ave D	Concord	Commercial
California Shingle & Shake	2279 Pike Court	Concord	Commercial
Carpet One	1650 Concord Ave	Concord	Commercial
CBC Mechanical Inc	1300 Galaxy Way 13	Concord	Commercial
Century Cabinets	2430 Sprig Court H	Concord	Commercial
Chairs for Affairs	140 Mason Circle J	Concord	Commercial
Chisel It Ice	2465 Vista Del Monte C	Concord	Commercial
City Of Concord Printing Services	2730 Parkside Circle	Concord	Commercial
City Sports	2075 Diamond Blvd H170	Concord	Commercial
Clayton Valley Bowl	5300 Clayton Road	Concord	Commercial
Commerce RV Storage	2040 Commerce Ave	Concord	Commercial
Concord Graphic Arts	3270 Monument Way	Concord	Commercial
Concord Pavilion	2000 Kirker Pass Road	Concord	Commercial
Concord Signs	2565 Cloverdale Ave A	Concord	Commercial
Contra Costa Battery Service	2170 Commerce Ave N	Concord	Commercial
Contra Costa County Print & Mail Division	2366 Stanwell Circle B	Concord	Commercial
Cool Systems Inc. (game Ready)	5165 Commercial Circle B	Concord	Commercial
CPN International Inc.	5052 Commercial Circle B	Concord	Commercial
Cygnat Enterprises	5040 Commercial Circle E	Concord	Commercial
Diablo Lanes	1500 Monument Blvd G	Concord	Commercial
Diablo Valley Signs	2490 Arnold Industrial Way B	Concord	Commercial
Dirty DawgsGrooming	2060 Mt Diablo Street	Concord	Commercial
Dolan's Lumber	2231 Monument Blvd	Concord	Commercial
Dresser - Rand	5159 Commercial Circle D & E	Concord	Commercial
East Bay Oriental Rug	1001 Shary Circle 17	Concord	Commercial
East Bay Screenprint	2355 Whitman Road D	Concord	Commercial
Equipco	2100 Meridian Park Blvd	Concord	Commercial
Eurofins Calscience	5063 Commercial Circle H	Concord	Commercial
Galaxy Press	1300 Galaxy Way 3	Concord	Commercial
Games2U	1818 Arnold Industrial Place E	Concord	Commercial
GM Electronics	1309 Galindo Street	Concord	Commercial
Golden State Granite	1001 Shary Circle 9	Concord	Commercial
Groundwater & Environmental Services	5046 Commercial Circle F	Concord	Commercial
HD Supply Construction Supply Ltd - Whitecap	1640 Challenge Drive	Concord	Commercial
Hernandez Welding	2570 Cloverdale Ave 9	Concord	Commercial
Hyde Printing	2748 Willow Pass Road	Concord	Commercial
Hydratight	2070 Commerce Ave	Concord	Commercial
I Love Ice Cream Commissary	1038 Shary Circle 1&3	Concord	Commercial
In Shape Health Clubs	5294 Clayton Road	Concord	Commercial
Industrial Finishes	5159 Commercial Circle G	Concord	Commercial
J&S Equipment	1630 Challenge Drive B	Concord	Commercial
John Crane	4054 Pike Lane	Concord	Commercial
JQ Kitchen & Bath	1089 Shary Circle	Concord	Commercial
Lafayette Woodworking	2314 Bates Ave D	Concord	Commercial
Lamorinda Tile And Stone	2261 Commerce Ave B	Concord	Commercial
Maddux Signs	1038 Shary Circle 8	Concord	Commercial
Magna Chrome LLC	5036 Commercial Circle D	Concord	Commercial
Mail Stream	125 Mason Circle K	Concord	Commercial
Monument Crisis Center	1990 Market Street	Concord	Commercial
More Flavor	995 Detroit Ave H&G	Concord	Commercial
Nordson March (formerly March Plasma Systems)	2470 Bates Ave A	Concord	Commercial
Oreilly Auto Parts	1500 Monument Blvd D	Concord	Commercial



Name	Address	City	Program Category
Pacific Stone, Inc.	1375 Franquette Ave F	Concord	Commercial
Palazzo Kitchen & Bath	1256 Diamond Way	Concord	Commercial
Panda's Decals And Signs	965 Detroit Ave A	Concord	Commercial
Pan-pacific Supply Co.	2045 Arnold Industrial Way	Concord	Commercial
Para Twin Palms Printing, Inc	125 Mason Circle L	Concord	Commercial
Patterson Dental # 438	5087 Commercial Circle 20	Concord	Commercial
PG&E	1201 Franquette Street	Concord	Commercial
Pool Water Products	1940 Arnold Industrial Place	Concord	Commercial
Pump It Up	1301 Franquette Ave A	Concord	Commercial
Quality Iron Design	960 Detroit Ave E	Concord	Commercial
Rack Em Up Billiards	2395 Monument Blvd K2	Concord	Commercial
Red Ox Clay Studio	1118 Broadway Street	Concord	Commercial
Reid Racing Inc	4030 Pike Lane	Concord	Commercial
Rivendell Woodworks, Inc.	2570 Cloverdale 10, 12	Concord	Commercial
SCP Distributors	1848 Arnold Industrial Place	Concord	Commercial
Sea Dog Maquire	1001 Shary Circle 18	Concord	Commercial
Shadow Tint	2570 Cloverdale Ave 15	Concord	Commercial
Shaw Environmental	4005 Port Chicago Hwy	Concord	Commercial
Shred - It	5060 Forni Drive D	Concord	Commercial
Signs That Sell	1069 Shary Circle B	Concord	Commercial
Solano 2 Drive-in Public Market	1611 Solano Way	Concord	Commercial
Spartan Sewer And Drain Cleaning	2655 Cloverdale Ave M	Concord	Commercial
Superior Stone & Cabinet Inc.	1650 Challenge Drive	Concord	Commercial
Telemetry Solutions	5051 Commercial Circle A	Concord	Commercial
Telstar Instruments	1717 Solano Way 34	Concord	Commercial
The Cleaners Resource	2490 Arnold Industrial Way G	Concord	Commercial
Thread Monster Printing	1474 Wharton Way	Concord	Commercial
UA. Local 342 JATC	935 Detroit Ave	Concord	Commercial
Unique Scaffold	1960 Olivera Road	Concord	Commercial
Walker's Hydraulics, Inc.	2322 Bates Ave N	Concord	Commercial
Waterlogic	185 Mason Circle A - C	Concord	Commercial
Watersavers Irrigation Inc.	4025 Nelson Ave A	Concord	Commercial
West Coast Powder Coating	1090 Shary Circle C	Concord	Commercial
Western Scientific Fastserv, Inc.	5035 Clayton Road	Concord	Commercial
Wingard Construction	5143 Port Chicago Hwy B	Concord	Commercial
Yupana Inc.	4020 Nelson Ave 200	Concord	Commercial
A & J Fencing	2336 Bates Ave	Concord	Contractor
Acustruct Inc.	2410 Bates Ave	Concord	Contractor
Aggregate Engineering Inc	1069 Shary Circle D	Concord	Contractor
All Clear Pool & Spa	1717 Solano Way 23	Concord	Contractor
All Glass	1132 Meadow Lane	Concord	Contractor
Artic Mechanical, Inc.	4075 Sprig Drive D	Concord	Contractor
Astound Cable dba Wave	215 Mason Circle	Concord	Contractor
Astound Cable dba Wave	220 Mason Circle	Concord	Contractor
Bartlett Tree Service	981 Bancroft Road F	Concord	Contractor
Bay Air Systems	1300 Galaxy Way 9,16	Concord	Contractor
Bel Air Mechanical	1818 Arnold Industrial Place A	Concord	Contractor
BLS Contractors	180 Mason Circle C	Concord	Contractor
Bracelin Co.	2308 Bates Ave A	Concord	Contractor
Burke Builders, Inc.	2170 Commerce Ave B	Concord	Contractor
C & C Fire Protection, Inc.	1070 Shary Circle	Concord	Contractor
Cabinet Masters	1045 Shary Court B	Concord	Contractor
Cat-Spec, Ltd.	137 Mason Circle	Concord	Contractor
Comcast Cable	2500 Bates Ave	Concord	Contractor
Compare Heating & Air Conditioning	1717 Solano Way 42,41	Concord	Contractor
D.C. Taylor Company	5060 Forni Drive B	Concord	Contractor
Eisen Environmental Construction	1022 Shary Court	Concord	Contractor
E-tech Construction, Inc.	1910 Mark Court 130	Concord	Contractor
Fjellbo & Son Construction, Inc.	1717 Solano Way 20	Concord	Contractor
Freas Plastering Company	2680 Cloverdale Ave	Concord	Contractor
FSS Construction	1033 Shary Circle D	Concord	Contractor
G.M. Marble	1375 Franquette Ave G	Concord	Contractor
Gardelle Construction and Landscape	2625 Sinclair Street	Concord	Contractor
Golden State Carpet Service	1930 Olivera Road	Concord	Contractor
Gorman Roofing Services, Inc.	150 Mason Circle E	Concord	Contractor
Innovative Communication Technology	1281 Franquette Ave C	Concord	Contractor
J Darden Painting	3975 Industrial Way E	Concord	Contractor

Name	Address	City	Program Category
J&J's Final Coat Painting Inc	140 Mason Circle A	Concord	Contractor
Janus Corporation	1081 Shary Circle	Concord	Contractor
Kitchen Restoration	2681 Cloverdale Ave F	Concord	Contractor
L. D. Strobel Co. Inc	1022 Shary Circle 4,9,10	Concord	Contractor
Lloyd's Custom Woodwork	1012 Shary Circle	Concord	Contractor
Matrix Hg Inc	115 Mason Circle A	Concord	Contractor
Mike McCall Landscape Inc.	4749 Clayton Road	Concord	Contractor
Ned Clyde Construction	159 Mason Circle	Concord	Contractor
New Look Painting And Decorating	1024 Shary Circle 1	Concord	Contractor
Pace Drywall	2301 Arnold Industrial Way A	Concord	Contractor
PPC&S, Inc.	1717 Solano Way 32	Concord	Contractor
R. W. Construction and Painting	2681 Cloverdale Ave P	Concord	Contractor
Reconstruction Services	2322 Bates Ave	Concord	Contractor
Rock 'N Ready Concrete Pumping	4000 Industrial Way	Concord	Contractor
S&K Nellis Painting	1478 Wharton Way	Concord	Contractor
Sausal Corporation	3550 Willow Pass Road	Concord	Contractor
Service Champions Heating And AC	200 Mason Circle D	Concord	Contractor
Soria Construction	2655 Cloverdale Ave J	Concord	Contractor
Tap Master	5060 Forni Drive 2A	Concord	Contractor
TEPS Inc.	2500 Bisso Lane 500	Concord	Contractor
Terracon	5075 Commercial Circle E	Concord	Contractor
Traffic Management, Inc.	1045 Detroit Ave	Concord	Contractor
Venegas Company	1045 Shary Court E	Concord	Contractor
WCI-GC	4057 Port Chicago Hwy 200	Concord	Contractor
ZLC Corp	950 Detroit Ave 10	Concord	Contractor
ZLC Corp.	1134 Meadow Lane	Concord	Contractor
Bay Bridges Dental Lab	2927 Salvio Street A	Concord	Dental Lab
Cal-West Dental Laboratory	2975 Treat Blvd D8	Concord	Dental Lab
Chrome Crafts	1090 Shary Circle K	Concord	Dental Lab
Crown Dental Studio	1425 Herndon Ave C	Concord	Dental Lab
Custom Dental Arts	2927 Salvio Street A	Concord	Dental Lab
Jochin Chrome Lab	1027 Detroit Ave C	Concord	Dental Lab
Lafayette Denture Lab	2975 Treat Blvd E1	Concord	Dental Lab
M Brennan Dental Lab	2927 Salvio Street A	Concord	Dental Lab
Santos Dental Laboratory	1224 Contra Costa Blvd	Concord	Dental Lab
Sun Valley Dental Studio	2231 Commerce Ave D	Concord	Dental Lab
Trust Dental Lab	5017 Clayton Road	Concord	Dental Lab
Venetian Smile Prosthodontic Dental Lab	1953 Parkside Drive B	Concord	Dental Lab
Ace Fashion Cleaners	785 Oak Grove Road F	Concord	Dry Cleaner
Best Cleaners	3456 Clayton Road	Concord	Dry Cleaner
Blessed Cleaners	4691 Clayton Road F	Concord	Dry Cleaner
Classy Cleaners	4305 Clayton Road C	Concord	Dry Cleaner
Fashion Cleaners	5420 Ygnacio Valley Road 60	Concord	Dry Cleaner
Golie's Cleaners	3375 Port Chicago Hwy 36	Concord	Dry Cleaner
Norge Village Cleaners	4701 Clayton Road D	Concord	Dry Cleaner
Park Place Discount Cleaner	1735 Willow Pass Road	Concord	Dry Cleaner
Parkway Cleaners	1823 Willow Pass Road	Concord	Dry Cleaner
Royale Cleaners	4583 Clayton Road	Concord	Dry Cleaner
Swan Cleaners	1803 Monument Blvd A	Concord	Dry Cleaner
TLC Cleaners	3523 Clayton Road	Concord	Dry Cleaner
Contra Costa County Fire Protection District Station #10	2955 Treat Blvd	Concord	Fire Station
Contra Costa County Fire Protection District Station #22	5050 Crystyl Ranch Road	Concord	Fire Station
Contra Costa County Fire Protection District Station #6	2210 Willow Pass Road	Concord	Fire Station
Contra Costa County Fire Protection District Station #8	4647 Clayton Road	Concord	Fire Station
Acu-Vac	1130 Landini Way	Concord	Fleet Operations
Alsco	5159 Commercial Circle I & J	Concord	Fleet Operations
American Medical Response	2400 Bisso Lane 100	Concord	Fleet Operations
Atco Towing	2655 Cloverdale Ave R	Concord	Fleet Operations
Bay Medic Transportation	959 Detroit Ave	Concord	Fleet Operations
CCC Department Of Agriculture	2380 Bisso Lane A	Concord	Fleet Operations
Contra Costa Fire Apparatus Shop	2951 Treat Blvd	Concord	Fleet Operations
Contra Costa Water District - Maintenance Yard	2401 Bisso Lane	Concord	Fleet Operations
E-N-G Mobile Systems	2245 Via De Mercados	Concord	Fleet Operations
Enterprise Roofing	2400 Bates Ave	Concord	Fleet Operations
Falcon Critical Care Transport	150 Mason Circle G	Concord	Fleet Operations
First Student, Inc.	2368 Bates Ave	Concord	Fleet Operations
Jasbir Trans	1930 Arnold Industrial Place A	Concord	Fleet Operations

Name	Address	City	Program Category
L.H. Voss Materials Fleet Repair	2427 Vista Del Monte C	Concord	Fleet Operations
MSRC	4090 Pike Lane	Concord	Fleet Operations
Pacific Bell Corporation dba AT&T California	2745 Cloverdale Ave	Concord	Fleet Operations
Pacific Gas and Electric	1030 Detroit Ave	Concord	Fleet Operations
Pacific States Petroleum	2278 Pike Court A	Concord	Fleet Operations
Royal Trucking	1420 Royal Industrial Way	Concord	Fleet Operations
Seeno Construction	4021 Port Chicago Hwy	Concord	Fleet Operations
Thrifty Moving	3240 Monument Way #B	Concord	Fleet Operations
Transdev	2477 Arnold Industrial Way	Concord	Fleet Operations
United Parcel Service	1970 Olivera Road	Concord	Fleet Operations
US Postal Services - Concord	2121 Meridian Park Blvd	Concord	Fleet Operations
Valley Relocation & Storage, Inc.	4020 Nelson Ave	Concord	Fleet Operations
1800 Café	1800 Monument Blvd A-B	Concord	Food Service
A H Afghan Cuisine	4115 Concord Blvd 54	Concord	Food Service
Afghan Cuisine	2995 Monument Blvd D	Concord	Food Service
AGA GRILL Kebab House	4691 Clayton Blvd D	Concord	Food Service
Agave	1985 Willow Pass Road E	Concord	Food Service
Alpine Pastry & Cakes	1848 Willow Pass Road	Concord	Food Service
Anarkali	1823 Broadway Street	Concord	Food Service
Anna's Java Café	1401 Willow Pass Road 130	Concord	Food Service
Asia Express Chinese Food	1803 Monument Blvd	Concord	Food Service
Aung Maylika Burmese Cuisine	1050 Contra Costa Blvd	Concord	Food Service
Auntie Ann's Pretzels	472 Sun Valley Mall	Concord	Food Service
Bac Café	2000 Clayton Road	Concord	Food Service
Bahia de Jiquilisco	4633 Clayton Road	Concord	Food Service
Bambino's	1895 Farm Bureau Road G	Concord	Food Service
Barney's Hickory Pit, Inc.	3446 Clayton Road	Concord	Food Service
Baskin Robbins	1924 Grant Street 2	Concord	Food Service
Baskin Robbins Ice Cream	5100 Clayton Road D-28	Concord	Food Service
Baskin Robbins Ice Cream	785 Oak Grove Road C	Concord	Food Service
Bay Leaf Cafe	2123 Pacheco Street	Concord	Food Service
Benihana Of Tokyo	1989 Diamond Blvd	Concord	Food Service
Berto's	5434 Ygnacio Valley Road 220	Concord	Food Service
Best Burger	1991 Monument Blvd A	Concord	Food Service
Best Little Donut House	1821 East Street	Concord	Food Service
Bimbo's Bakery	4020 Nelson Ave 210	Concord	Food Service
Bistro	1855 Gateway Blvd	Concord	Food Service
BJ's Restaurant and Brewhouse	385 Sun Valley Mall E-213	Concord	Food Service
Boba Loca	1843 Willow Pass Road	Concord	Food Service
Boba Time	1 Sun Valley Mall D212A	Concord	Food Service
Brasas Do Brazil Churrascaria	1631 Willow Pass Road	Concord	Food Service
Bronze Buddha Thai Fusion	5434 Ygnacio Valley Road 90	Concord	Food Service
Brother's Chicken Peruvian Rotisserie	1825 Sutter Square D	Concord	Food Service
Buffalo Wild Wings	2090 Diamond Blvd	Concord	Food Service
Burger King #11765	4320 Clayton Road	Concord	Food Service
Burger King #17681	3399 Port Chicago Hwy	Concord	Food Service
Burger King #2568	5450 Ygnacio Valley Road	Concord	Food Service
BurgerIM	2018 Salvio Street	Concord	Food Service
Buttercup Grill	4301 Clayton Road	Concord	Food Service
Cactus Cafe	1390 Willow Pass Road 110	Concord	Food Service
Café Oasis	2520 Stanwell Drive 148	Concord	Food Service
Café Pica Deli	1850 Gateway Blvd 140	Concord	Food Service
California Internet Café	3700 Port Chicago Hwy	Concord	Food Service
Canasta Kitchen	2118 Mt Diablo Street	Concord	Food Service
Capriotti's	1975 Mt Diablo Street	Concord	Food Service
Casa Del Alfajor	1665 Willow Pass Road	Concord	Food Service
Central Market & Liquor	2699 Monument Blvd E	Concord	Food Service
Charley's Philly Steaks	1053 Sun Valley Blvd 106	Concord	Food Service
Cheese Steak Shop Inc.	3478 Clayton Road	Concord	Food Service
Chick's Donuts	1801 Willow Pass Road	Concord	Food Service
Chili's Grill & Bar	1501 Concord Ave	Concord	Food Service
China Chef	1200 Contra Costa Blvd	Concord	Food Service
China Wall Buffet	1673 Willow Pass Road	Concord	Food Service
Chinese Kitchen	3426 Clayton Road	Concord	Food Service
Chipotle	2002 Salvio Street A	Concord	Food Service
Chipotle	785 Oak Grove Road E1	Concord	Food Service
Chopan Kabob	2699 Monument Blvd A	Concord	Food Service

Name	Address	City	Program Category
Chow King	2030 Diamond Blvd 8	Concord	Food Service
Chuck E. Cheese's	1611 Willow Pass Road	Concord	Food Service
Cinco De Mayo	4115 Concord Blvd 22	Concord	Food Service
Cinnabon, Inc. #86	1053 Sun Valley Blvd A135	Concord	Food Service
Cinnaholic	2008 Salvio Street	Concord	Food Service
Coffee Shop	2045 Diamond Blvd PV14	Concord	Food Service
Concord Fish Market	2511 Monument Blvd	Concord	Food Service
Concord Tap House	3513 Clayton Road	Concord	Food Service
Cream	2070 Salvio Street	Concord	Food Service
Creamery and Joy	1 Sun Valley Mall E122A	Concord	Food Service
Dairy Queen Creamery	4463 Clayton Road	Concord	Food Service
Dave and Buster's	2075 Diamond Blvd H180	Concord	Food Service
David's Tea	1053 Sun Valley Blvd E203A	Concord	Food Service
Denny's #6699	1313 Willow Pass Road	Concord	Food Service
Devil & Angel	2025 Diamond Blvd	Concord	Food Service
Digger's Diner	1895 Farm Bureau Road B	Concord	Food Service
DJ's Bistro	1825 Sutter Street	Concord	Food Service
Domino's Pizza	3544 Clayton Road	Concord	Food Service
Domino's Pizza	901 Sun Valley Blvd 101	Concord	Food Service
Dong Haeng Korean Restaurant	4436 Clayton Road A	Concord	Food Service
Doppio Zero	2025 Diamond Blvd	Concord	Food Service
Dunkin' Donuts	4383 Clayton Road 10	Concord	Food Service
E. J. Phair Brewing Co. & Alehouse	2151 Salvio Street L	Concord	Food Service
El Faro Mexican Food dba El Pepper Inc.	2280 Monument Blvd	Concord	Food Service
El Farolito Taqueria	1844 Grant Street	Concord	Food Service
El Pollo Loco	1551 Monument Blvd	Concord	Food Service
El Pollo Loco	4401 Clayton Road	Concord	Food Service
El Rancho Of Concord, Inc.	1450 Monument Blvd A	Concord	Food Service
El Yahualica Tacos	2699 Monument Blvd	Concord	Food Service
Ella Mae's Southern Cuisine	1 Sun Valley Mall 301	Concord	Food Service
EMC Seafood and Raw Bar	2015 Diamond Blvd E100	Concord	Food Service
Englund's Deli Cafe	4061 Port Chicago Hwy J	Concord	Food Service
Eureka Burger	1975 Diamond Blvd C-160	Concord	Food Service
Fiore Restaurant	5100 Clayton Road A-14	Concord	Food Service
Five Guys	5442 Ygnacio Valley Road 120	Concord	Food Service
Fondant Cups & Cakes	3375 Port Chicago Hwy 27	Concord	Food Service
Food For Thought Catering	1717 Solano Way 12,13	Concord	Food Service
Fresh Box	1645 Willow Pass Road	Concord	Food Service
Fresh Tray	2035 Salvio Street	Concord	Food Service
Fuddrucker's dba Daratel Ltd.	1975 Diamond Blvd E-260	Concord	Food Service
Gangnam Café	1035 Detroit Ave 300	Concord	Food Service
Gen Korean BBQ House	1353 Willow Pass Road	Concord	Food Service
Go Crazy Frozen Yogurt	790 Oak Grove Road C1	Concord	Food Service
Golden Corral	2050 Diamond Blvd	Concord	Food Service
Goldilock's	2030 Diamond Blvd 30	Concord	Food Service
Guacamole	790 Oak Grove Road D	Concord	Food Service
Guadalajara Grill	5446 Ygnacio Valley Road	Concord	Food Service
Hanabi Sushi	3375 Port Chicago Hwy 9	Concord	Food Service
Happy Donuts	1900 Monument Blvd	Concord	Food Service
Happy Roll	2118 Willow Pass Road	Concord	Food Service
Hello Pho Vietnamese Restaurant	1701 Monument Blvd E	Concord	Food Service
Herencia Hidalguense La Casa De La Barbacoa	1140 Meadow Lane B	Concord	Food Service
Himalayan Cuisine	2118 Willow Pass Road 400	Concord	Food Service
Honey Baked Ham Co.	1910 Concord Ave	Concord	Food Service
Hot Dog Palace	1990 Grant Street	Concord	Food Service
House Of Bagels	2151 Salvio Street H	Concord	Food Service
Hunan Restaurant	4804 Clayton Road	Concord	Food Service
I love Teriyaki & Sushi	1980 Galindo Street	Concord	Food Service
Ikes Love And Sandwiches	1975 Diamond Blvd D150	Concord	Food Service
Incas Grill Restaurant	4669 Clayton Road D	Concord	Food Service
International Foods	1106 Meadow Lane	Concord	Food Service
International House Of Pancakes	4619 Clayton Road	Concord	Food Service
Izakaya An	3501 Clayton Road A	Concord	Food Service
Jack In The Box dba Paul & Bel Enterprise	1710 Monument Blvd	Concord	Food Service
Jack In The Box dba Paul & Bel Enterprise	4740 Clayton Road	Concord	Food Service
Jamba Juice	1975 Diamond Blvd D - 5	Concord	Food Service
Jamba Juice	5442 Ygnacio Valley Road 190	Concord	Food Service

Name	Address	City	Program Category
Jimmy John's	1110 Concord Ave 20	Concord	Food Service
Jimmy John's	785 Oak Grove Road G 1	Concord	Food Service
Jollibee	2030 Diamond Blvd 45	Concord	Food Service
Kansai Sushi & Bar	1669 Willow Pass Road	Concord	Food Service
Kasper's Hot Dogs	3474 Clayton Road	Concord	Food Service
Kentucky Fried Chicken dba Harman Inc.	4660 Clayton Road	Concord	Food Service
Kevin's Noodle House Pho Huynh Hiep	1833 Willow Pass Road	Concord	Food Service
Kick 'N Mule	5458 Ygnacio Valley Road 60	Concord	Food Service
Kinder's Meats, Deli, BBQ	1776 Arnold Industrial Way Q	Concord	Food Service
King's Donuts	3413 Chestnut Ave	Concord	Food Service
Ko Cups	2045 Diamond Blvd	Concord	Food Service
Koon Thai Kitchen	4743 Clayton Road 1	Concord	Food Service
Korea House	1835 Willow Pass Road	Concord	Food Service
Korean BBQ Plus	1450 Monument Blvd E	Concord	Food Service
Krispy Kreme	1991 Diamond Blvd	Concord	Food Service
La Cabana Bar & Grill	1500 Monument Blvd B	Concord	Food Service
La Fritanguera	1819 Colfax Street	Concord	Food Service
La Pinata	2301 Willow Pass Road	Concord	Food Service
La Tapatia	1802 Willow Pass Road	Concord	Food Service
La Tita Taqueria	108 Sun Valley Mall A136	Concord	Food Service
Las Chismosas	1955 Monument Blvd D/E	Concord	Food Service
Legends At Diablo Creek	4050 Port Chicago Hwy	Concord	Food Service
Leisure Dessert	2151 Salvio Street E	Concord	Food Service
Lettuce Inn	1924 Grant Street	Concord	Food Service
Lima	2151 Salvio Street I	Concord	Food Service
Lisa V's	5100 Clayton Road D31	Concord	Food Service
Little Caesars Pizza	1500 Monument Blvd C160	Concord	Food Service
Little Caesars Pizza	4475 Treat Blvd E	Concord	Food Service
Loard's Ice Cream	2151 Salvio Street F	Concord	Food Service
Los Arcos Taqueria	4530 Clayton Road A	Concord	Food Service
Los Pinos	3375 Port Chicago Hwy 21	Concord	Food Service
Los Portales Taqueria	4305 Clayton Road A	Concord	Food Service
Lotus Express	1 Sun Valley Mall 103	Concord	Food Service
Lucille's Smokehouse BBQ	486 Sunvalley Mall	Concord	Food Service
Lucky Star	1140 Meadow Lane	Concord	Food Service
Luigi's Italian Deli	2709 Clayton Road	Concord	Food Service
Lulu's Kitchen	1657 Willow Pass Road	Concord	Food Service
Luna Ristorante	2118 Willow Pass Road	Concord	Food Service
Mai Thai 2	4710 Clayton Road	Concord	Food Service
Mama Sushi	4436 Clayton Road E	Concord	Food Service
Mandarin Garden	1740 Monument Blvd	Concord	Food Service
Mann's Chinese Cuisine	4115 Concord Blvd	Concord	Food Service
Mariachi Mexican Grill	4673 Clayton Road	Concord	Food Service
Mariscos 1AM	1880 Monument Blvd	Concord	Food Service
Mariscos La Playita	1841 Willow Pass Road	Concord	Food Service
McDonald's	107 Sun Valley Mall	Concord	Food Service
McDonald's	1691 Monument Blvd	Concord	Food Service
McDonald's	4550 Clayton Road	Concord	Food Service
Mera Khana	4743 Clayton Road	Concord	Food Service
Mercado Del Sol	1450 Monument Blvd B	Concord	Food Service
Mexican Burritos	1500 Monument Blvd E3	Concord	Food Service
Mi Oficina Computer Café	1500 Monument Blvd E	Concord	Food Service
Mikuni Japanese Restaurant and Sushi Bar	2075 Diamond Blvd H100	Concord	Food Service
Milano Gelato Ice Cream	2095 Salvio Street	Concord	Food Service
Milk Tea Lab	5100 Clayton Road A13	Concord	Food Service
Minamoto	4305 Clayton Road	Concord	Food Service
Min's Kitchen	3505 Clayton Road	Concord	Food Service
MOD Pizza	2015 Diamond Blvd E175	Concord	Food Service
Momo N Curry	4375 Clayton Road G	Concord	Food Service
Mona's Burgers	4635 Clayton Road	Concord	Food Service
Mona's Burgers	785 Oak Grove Road E4	Concord	Food Service
Mountain Mikes Pizza	3501 Clayton Road	Concord	Food Service
Mountain Mike's Pizza	5358 Clayton Road	Concord	Food Service
Mr. Pickles	4436 Clayton Road H	Concord	Food Service
Mr. Pickle's	1515 Broadway Street	Concord	Food Service
Mrs. Fields Cookies	109 Sun Valley Mall	Concord	Food Service
Mt. Diablo Unified School District Central Kitchen	1266 San Carlos Ave	Concord	Food Service

Name	Address	City	Program Category
Naan - N - Curry	2068 Salvio Street	Concord	Food Service
Nation's Food Service	4600 Clayton Road	Concord	Food Service
Neveria	1991 Monument Blvd C5	Concord	Food Service
New Lim's Garden	4340 Clayton Road	Concord	Food Service
Noodles & Company	1110 Concord Ave	Concord	Food Service
North Park Deli	4085 Nelson Ave H	Concord	Food Service
Oak Road Café	1200 Concord Ave	Concord	Food Service
Oda Sushi	1701 Willow Pass Road F	Concord	Food Service
Ohgane Korean BBQ and Cuisine	1671 Willow Pass Road	Concord	Food Service
Ok Café	1500 Monument Blvd A2	Concord	Food Service
One Stop Café	2485 High School Ave 116	Concord	Food Service
Oriental Food Market	3428 Clayton Road	Concord	Food Service
Out the Dough	3375 Port Chicago Hwy 6	Concord	Food Service
Outtakes Quick Cuisine	2000 Clayton Road	Concord	Food Service
Ozora Sushi Restaurant	785 Oak Grove Road 3C	Concord	Food Service
Pacific Plaza Imports, Inc.	3018 Willow Pass Road 101	Concord	Food Service
Paletteria Guadalajara	1500 Monument Blvd E10	Concord	Food Service
Pancho Villa	1500 Monument Blvd F13	Concord	Food Service
Panda Express	1100 Concord Ave	Concord	Food Service
Panda Express	5458 Ygnacio Valley Road 30	Concord	Food Service
Panera Bread	1975 Diamond Blvd E200	Concord	Food Service
Panera Bread	5442 Ygnacio Valley Road 120	Concord	Food Service
Papa John's Pizza	4669 Clayton Road C	Concord	Food Service
Papa Murphy's	2705 Clayton Road	Concord	Food Service
Parma Delicatessen	3521 Clayton Road	Concord	Food Service
Pasta Primavera Cafe	4425 Treat Blvd F	Concord	Food Service
Patty's Original Cheese Zombies	4115 Concord Blvd 62	Concord	Food Service
Peet's Coffee	2095 Diamond Blvd B100	Concord	Food Service
Peet's Coffee & Tea	2072 Salvio Street	Concord	Food Service
Peet's Coffee & Tea	5458 Ygnacio Valley Road 10	Concord	Food Service
Peet's Coffee & Tea	785 Oak Grove Road 1	Concord	Food Service
Pho Lee Hoa Phat 5	2030 Diamond Blvd H	Concord	Food Service
Pixieland Amusement Park Inc	2740 E Olivera Road	Concord	Food Service
Pizza Guys	1919 Salvio Street	Concord	Food Service
Pizza Studio	1 Sun Valley Mall 101	Concord	Food Service
Poke Bowl	2045 Diamond Blvd PV22	Concord	Food Service
Poke Salad	2151 Salvio Street G	Concord	Food Service
Popbar	2045 Diamond Blvd PV34	Concord	Food Service
Popeye's	5101 Clayton Road	Concord	Food Service
Potbelly Sandwich Shop (Inside Macys)	341 Sun Valley Mall	Concord	Food Service
Puesto	2035 Diamond Blvd	Concord	Food Service
Pure Juice & Smoothie Lounge	3375 Port Chicago Hwy 30	Concord	Food Service
Purple Kow	1960 Concord Ave	Concord	Food Service
Quickly	1657 Willow Pass Road B	Concord	Food Service
Quickly	4115 Concord Blvd 58	Concord	Food Service
Ramen 101	1988 Galindo Street	Concord	Food Service
Red Dragon	3491 Clayton Road	Concord	Food Service
Red Onion	2699 Monument Blvd	Concord	Food Service
Red Ribbon Bakeshop	2030 Diamond Blvd 50	Concord	Food Service
Red Robin	404 Sun Valley Mall	Concord	Food Service
Residual Sugar Wine Bar	2075 Diamond Blvd PV12	Concord	Food Service
Restaurante El Salvador	2118 Willow Pass 300	Concord	Food Service
Rockin' Crawfish	1847 Willow Pass Road D	Concord	Food Service
Rossi's Café & Deli	2300 Clayton Road	Concord	Food Service
Round 1 Bowling and Amusement	1 Sun Valley Mall 125	Concord	Food Service
Round Table Pizza	1743 Willow Pass Road	Concord	Food Service
Round Table Pizza	2960 Treat Blvd	Concord	Food Service
Round Table Pizza	3375 Port Chicago Hwy 57	Concord	Food Service
Round Table Pizza	5434 Ygnacio Valley Road 10	Concord	Food Service
Salsa Mexican Grill	1680 Willow Pass Road	Concord	Food Service
Salsa Verde Mexican Cuisine	970 Detroit Ave A	Concord	Food Service
Sam's Kebab & Gyro	1895 Farm Bureau Road E	Concord	Food Service
Serendipity	2450 Grant Street	Concord	Food Service
Shabuya	2025 Diamond Blvd F150	Concord	Food Service
Shan Shan Low	1731 Willow Pass Road	Concord	Food Service
Share Tea	1850 Mt Diablo Street	Concord	Food Service
Silverlake Ramen	2045 Diamond Blvd PV32	Concord	Food Service

Name	Address	City	Program Category
Skipolini's Pizza	2001 Salvio Street	Concord	Food Service
South West Concessions, Inc.	2090 Meridian Park Blvd	Concord	Food Service
Splash Fruits	1 Sunvalley Mall	Concord	Food Service
Splash Fruits	377 Sun Valley Mall UL-D	Concord	Food Service
Starbucks	1170 Concord Ave	Concord	Food Service
Starbucks	1701 Willow Pass Road E	Concord	Food Service
Starbucks	3375 Port Chicago Hwy 3	Concord	Food Service
Starbucks	4125 Concord Blvd B	Concord	Food Service
Starbucks	4290 Clayton Road	Concord	Food Service
Starbucks #5263	2118 Willow Pass Road 100A	Concord	Food Service
Steamboat	1845 Willow Pass Road	Concord	Food Service
Strictly To Go Pizza	4702 Clayton Road	Concord	Food Service
Subway	1751 Willow Pass Road	Concord	Food Service
Subway	301 Sun Valley Mall A	Concord	Food Service
Subway	3375 Port Chicago Hwy 12	Concord	Food Service
Subway	4115 Concord Blvd	Concord	Food Service
Subway #50197	2166 Solano Way	Concord	Food Service
Subway (inside Blue Devils Bingo Hall)	4065 Nelson Ave	Concord	Food Service
Subway Sandwiches	4701 Clayton Road	Concord	Food Service
Subway Sandwiches #26253	790 Oak Grove Road C2	Concord	Food Service
Subway Sandwiches & Salads	1701 Monument Blvd A	Concord	Food Service
Sugar Plum	1815 Colfax Street	Concord	Food Service
Suki Hana	1 Sun Valley Mall 102	Concord	Food Service
Sun Gate BBQ	480 Sun Valley Mall F210	Concord	Food Service
Sunrise Bagels And Café	1701 Willow Pass Road D	Concord	Food Service
Super Duper Burgers	2003 Diamond Blvd J100	Concord	Food Service
Super Tehran	1112 Meadow Lane	Concord	Food Service
Surf City Squeeze	282 Sun Valley Mall	Concord	Food Service
Sushi Momoyama	1800 Monument Blvd D	Concord	Food Service
Sushi Raku	1950 Market Street C	Concord	Food Service
Swagat Indian Cuisine	1901 Salvio Street	Concord	Food Service
Sweet 6 Tea	2030 Diamond Blvd 27	Concord	Food Service
Sweet Honey Dessert	4383 Clayton Road 30	Concord	Food Service
T4	5434 Ygnacio Valley Road 40	Concord	Food Service
T4 Tea For U	2151 Salvio Street	Concord	Food Service
Tachi Sushi Bar	5458 Ygnacio Valley Road 50	Concord	Food Service
Taco Bell	1698 Monument Blvd	Concord	Food Service
Taco Bell	2475 Olivera Road	Concord	Food Service
Taco Bell	4674 Clayton Road	Concord	Food Service
Tacos Gonzalez working at	2560 Bates Ave	Concord	Food Service
Tacos Panchos	2699 Clayton Road	Concord	Food Service
Taqueria Autlan	3535 Clayton Road A	Concord	Food Service
Taqueria La Morenita	1118 Meadow Lane	Concord	Food Service
Taqueria La Plaza	1801 Sutter Street H/G	Concord	Food Service
Taqueria La Soledad	1758 Salvio Street	Concord	Food Service
Taqueria Las Palmas	4787 Clayton Road A	Concord	Food Service
Taqueria Los Gallos	1950 Grant Street A	Concord	Food Service
Taqueria Los Gallos Express #1	1747 Willow Pass Road	Concord	Food Service
Taqueria Los Portales	2118 Willow Pass Road 100-C	Concord	Food Service
Taqueria Mariscos	1500 Monument Blvd A1	Concord	Food Service
Ted's Delikatessen	1984 Monument Blvd	Concord	Food Service
Teriyaki Plus	1991 Monument Blvd B	Concord	Food Service
Texas De Brazil	2025 Diamond Blvd 100	Concord	Food Service
The Habit Burger	1110 Concord Ave 10	Concord	Food Service
The Hop Grenade- Taproom & Bottle Shop	2151 Salvio Street K&J	Concord	Food Service
The Jungle	1975 Diamond Blvd C-100	Concord	Food Service
The Lazy Dog Restaurant	1961 Diamond Blvd	Concord	Food Service
The Lettuce Inn	2115 Pacheco Street	Concord	Food Service
The Mediterranean	1847 Willow Pass Road B	Concord	Food Service
The Old Spaghetti Factory	1955 Mt Diablo Street	Concord	Food Service
The Original Mel's Diner	4391 Treat Blvd	Concord	Food Service
Togo's Eatery	4475 Treat Blvd A	Concord	Food Service
Togo's Eatery Of Willow Pass	1768 Willow Pass Road	Concord	Food Service
Tom's Crab Shack	1851 Sutter Street	Concord	Food Service
Tortilleria El Molino	1500 Monument Blvd F1	Concord	Food Service
Treats	4474 Treat Blvd	Concord	Food Service
Tutti Frutti Frozen Yogurt	1 Sun Valley A-136B	Concord	Food Service

Name	Address	City	Program Category
Uncle Sharkii	1 Sun Valley Mall FC108	Concord	Food Service
Valerio's Tropical Bakeshop	2030 Diamond Blvd 60	Concord	Food Service
Veggie Today	1909 Salvio Street	Concord	Food Service
Veranda LUXE Cinema and IMAX	2035 Diamond Blvd G150	Concord	Food Service
Viaggio (formerly Midici Pizza)	1975 Diamond Blvd E361	Concord	Food Service
Vinnie's Bar & Grill	2045 Mt Diablo Street	Concord	Food Service
Vons Chicken	1930 Salvio Street	Concord	Food Service
Waikiki Hawaiian BBQ	1680 Willow Pass Road E	Concord	Food Service
Wayback Burgers	4375 Clayton Road A	Concord	Food Service
Wetzel's Pretzels	185 Sun Valley Mall 106	Concord	Food Service
Wing Stop	5442 Ygnacio Valley Road 40&50	Concord	Food Service
Yard House	2075 Diamond Blvd D100	Concord	Food Service
Yogurt Shack	5438 Ygnacio Valley Road 10	Concord	Food Service
Yum Squared	1965 Mt Diablo Street	Concord	Food Service
All Star Gasoline, Inc.	1791 Pine Street	Concord	Gas Station
ARCO AM/PM	3400 Willow Pass Road	Concord	Gas Station
ARCO AM/PM	5101 Clayton Road	Concord	Gas Station
ARCO Carwash	2490 Monument Blvd	Concord	Gas Station
Automotive Paradigm, Inc. dba Clayton Valley Shell	1500 Kirker Pass Road	Concord	Gas Station
Bonfare Market	2800 Grant Street	Concord	Gas Station
Bonfare Market Liguor & Gas	3598 Willow Pass Road	Concord	Gas Station
Chevron	2799 Clayton Road	Concord	Gas Station
Chevron	4295 Clayton Road	Concord	Gas Station
Chevron Gas Station 7-Eleven	4101 Concord Blvd	Concord	Gas Station
Concord Alliance Inc., d.b.a. Chevron	3180 Willow Pass Road	Concord	Gas Station
Concord Avenue Shell	1500 Concord Ave	Concord	Gas Station
Concord Chevron	2001 Willow Pass Road	Concord	Gas Station
Concord Smog And Gas	2898 Willow Pass Road	Concord	Gas Station
Don's Market & Liquor	2801 Port Chicago Hwy	Concord	Gas Station
Exxon	2380 Willow Pass Road	Concord	Gas Station
Grand Gasoline	605 Contra Costa Blvd	Concord	Gas Station
National Gas Station	4323 Clayton Road	Concord	Gas Station
Nella Oil - Flyers # 447	2560 Bates Ave	Concord	Gas Station
Oak Grove Chevron #9-4306	795 Oak Grove Road	Concord	Gas Station
Oak Grove Shell	800 Oak Grove Road	Concord	Gas Station
Olivera Shell	2484 Olivera Road	Concord	Gas Station
Rotten Robbie Service Station	1090 Contra Costa Blvd	Concord	Gas Station
Sandhu Management - World Oil Gas Station	2211 Monument Blvd	Concord	Gas Station
Suburban Propane	1765 Arnold Industrial Way	Concord	Gas Station
Super Food, Gas & Liquor	2714 Willow Pass Road	Concord	Gas Station
Ultra Gasoline	4321 Clayton Road	Concord	Gas Station
Unocal 76	4190 Treat Blvd	Concord	Gas Station
Valero	2200 Solano Way	Concord	Gas Station
Valero Gas Station & Food Shop	5399 Clayton Road	Concord	Gas Station
World Oil, Station #30	3550 Clayton Road	Concord	Gas Station
Diablo Creek Golf Course	4050 Port Chicago Hwy	Concord	Golf Course
99 Ranch Market	1795 Willow Pass Road	Concord	Grocery Store
Afghan Market	1500 Monument Blvd F12	Concord	Grocery Store
Concord Korean Market (Hankook Market)	1450 Monument Blvd C	Concord	Grocery Store
Concord Produce	2511 Monument Blvd	Concord	Grocery Store
Del Valle Supermarket	1651 Monument Blvd	Concord	Grocery Store
Food Maxx	1751 Monument Blvd	Concord	Grocery Store
Food Maxx	4505 Clayton Road	Concord	Grocery Store
Grocery Outlet	1840 Willow Pass Road	Concord	Grocery Store
Grocery Outlet	5410 Ygnacio Valley Road	Concord	Grocery Store
International Market & Grill	4425 Treat Blvd L&M	Concord	Grocery Store
La Morenita Market	1120 Meadow Lane	Concord	Grocery Store
Las Montanas Supermarket	1725 Willow Pass Road N	Concord	Grocery Store
Las Montanas Supermarket	2691 Monument Blvd B	Concord	Grocery Store
Los Rancheros	1099 Reganti Drive A-B	Concord	Grocery Store
Lucky	5190 Clayton Road	Concord	Grocery Store
Safeway	2600 Willow Pass Road	Concord	Grocery Store
Safeway	4309 Clayton Road	Concord	Grocery Store
Seafood City Supermarket	2030 Diamond Blvd	Concord	Grocery Store
Solano Foods	2191 Solano Way	Concord	Grocery Store
Super Liquor & Food	1511 Monument Blvd	Concord	Grocery Store
Trader Joe's	1150 Concord Ave	Concord	Grocery Store



Name	Address	City	Program Category
Trader Joe's	785 Oak Grove Road	Concord	Grocery Store
Whole Foods 365	2085 Diamond Blvd A125	Concord	Grocery Store
Zenith Food Market	4530 Clayton Road B	Concord	Grocery Store
Concord Health Center - Contra Costa Health Services	3052 Willow Pass Road	Concord	Healthcare
John Muir Behavioral Health Center - Concord Campus	2740 Grant Street	Concord	Healthcare
La Clinica Medical & Optometry	2000 Sierra Road	Concord	Healthcare
Americas Best Value Inn	3555 Clayton Road	Concord	Hotel
Best Western Heritage Inn	4600 Clayton Road	Concord	Hotel
Clarion Hotel	1050 Burnett Ave	Concord	Hotel
Days Inn	5370 Clayton Road	Concord	Hotel
Hilton Concord / Plate & Vine Restaurant	1970 Diamond Blvd	Concord	Hotel
Motel 6 Concord	3606 Clayton Road	Concord	Hotel
Premier Inns Concord	1581 Concord Ave	Concord	Hotel
Valley Motel	3590 Clayton Road	Concord	Hotel
BSM Facility Services Group working at The Veranda	2001 Diamond Blvd	Concord	Janitorial Srvc
Spotless Janitorial Services & Supply	1717 Solano Way 30	Concord	Janitorial Srvc
TBS Inc (Tailored Business Services)	1054 Shary Circle D	Concord	Janitorial Srvc
The Maids	2441 Sprig Court E	Concord	Janitorial Srvc
Universal Building Services	1717 Solano Way 29	Concord	Janitorial Srvc
White Magic Cleaning & Restoration, Inc.	1024 Shary Court	Concord	Janitorial Srvc
A.J. Edmond Co.	1717 Solano Way 38	Concord	Laboratory
AmSpec	4075 Sprig Drive A	Concord	Laboratory
Concord Life Science Center	4055 Nelson Ave	Concord	Laboratory
Construction Materials Testing, Inc.	1033 Shary Circle F	Concord	Laboratory
John Muir Microbiology	5003 Commercial Circle	Concord	Laboratory
Microbiology & Quality Associates, Inc.	2341 Stanwell Drive	Concord	Laboratory
Prime Analytical Laboratories, LLC	4055 Nelson Ave	Concord	Laboratory
Procan Labs	5141 Port Chicago Hwy	Concord	Laboratory
Saybolt Labs	2525 Stanwell Drive 100	Concord	Laboratory
Vanton Research Laboratory, LLC	3355 Clayton Road	Concord	Laboratory
Emerald Landscape Company	1970 Arnold Industrial Place	Concord	Landscape
Mt. Diablo Landscape Centers	2445 Vista Del Monte	Concord	Landscape
Lava Dora Laundry	3423 Chestnut Ave	Concord	Laundry-Com.
Accurate Manufacturing Company	1073 Shary Circle A	Concord	Machine Shop
Applied Lasers	2565 Cloverdale Ave J	Concord	Machine Shop
Bitol Design	1717 Solano Way 37	Concord	Machine Shop
Dave's Sheet Metal	2465 Vista Del Monte E	Concord	Machine Shop
Delta Rebar Services, Inc.	2410 Bates Ave	Concord	Machine Shop
East Bay Machine & Sheet Metal	1030 Shary Court 2	Concord	Machine Shop
Godar Machinery Services	1038 Shary Circle 12	Concord	Machine Shop
Hell Bent Metal Fabrication	1420 Concord Ave C	Concord	Machine Shop
Main Machine	2803 Main Ave B	Concord	Machine Shop
Marvin Manufacturing	1717 Solano Way 27	Concord	Machine Shop
Moose Metal	1038 Shary Circle 7	Concord	Machine Shop
O'Brien Iron Works	2043 Arnold Industrial Way	Concord	Machine Shop
RCM Industries	110 Mason Circle D	Concord	Machine Shop
Six Elements, Inc. DBA Brett Machining	3241 Monument Way K, L	Concord	Machine Shop
Stellar Grinding	970 Detroit Ave #B	Concord	Machine Shop
Stellar Machine	970 Detroit Ave B	Concord	Machine Shop
Triple S Machine Shop	1136 Erickson Road	Concord	Machine Shop
Acme Press Inc. dba Calitho	2312 Stanwell Drive	Concord	Manufacturing
Acree Technologies, Inc.	1980 Olivera Road D	Concord	Manufacturing
ACRO Associates	1990 Olivera Road A	Concord	Manufacturing
Akesis	5129 Commercial Circle	Concord	Manufacturing
Anawalt Ceramics	2655 Cloverdale Ave K	Concord	Manufacturing
Aries Innovations	5039 Commercial Circle C	Concord	Manufacturing
Bay Area Custom Laboratories	2490 Arnold Industrial Way O	Concord	Manufacturing
Bay Leaf Spice Company	5114 Port Chicago Hwy B	Concord	Manufacturing
Bazell Technologies	5066 Commercial Circle BCDE	Concord	Manufacturing
Beko Radiator Cores	2322 Bates Ave A	Concord	Manufacturing
Calex Manufacturing Co., Inc.	2401 Stanwell Drive	Concord	Manufacturing
Carson Research And Development	2430 Sprig Court E	Concord	Manufacturing
Carson Research and Development Inc.	3241 Monument Way D	Concord	Manufacturing
Cemex	3951 Laura Alice Way	Concord	Manufacturing
Contra Costa Metal Fabricators	1126 Landini Lane	Concord	Manufacturing
COSMED USA, Inc.	1850 Bates Ave	Concord	Manufacturing
Delta Turnstile LLC	1011 Detroit Ave B	Concord	Manufacturing

Name	Address	City	Program Category
Dinucci Corporation	1057 Shary Circle	Concord	Manufacturing
Fiacre Inc.	2055 Stanwell Drive	Concord	Manufacturing
Finish Logic	3241 Monument Way E	Concord	Manufacturing
Flat Bread Queen	135 Mason Circle G	Concord	Manufacturing
Flatbread Queen	5133 Port Chicago Hwy	Concord	Manufacturing
Fluid-O-Tech	5063 Commercial Circle E	Concord	Manufacturing
Force Flow	2430 Stanwell Drive	Concord	Manufacturing
Galaxy Stainless	1340 Galaxy Way H	Concord	Manufacturing
Gaunt Machine & Iron Works, Inc.	2241 Commerce Ave	Concord	Manufacturing
HSD Engineering Inc	1717 Solano Way 17	Concord	Manufacturing
Italian Dough Factory	2470 Bates Ave C	Concord	Manufacturing
Liquidity	1900 Bates Ave A	Concord	Manufacturing
Makr Fabrication	1818 Arnold Industrial Place B	Concord	Manufacturing
Marella Honey Bees	950 Detroit Ave 12	Concord	Manufacturing
Molecule	5110 Port Chicago Hwy A	Concord	Manufacturing
Mrs. Pastures Cookies For Horses	1001 Shary Circle 12	Concord	Manufacturing
Nyad Inc.	2565 Cloverdale Ave I	Concord	Manufacturing
Renaissance Precision Manufacturing	2551 Stanwell Drive B	Concord	Manufacturing
Revel Environmental Manufacturing	960 Detroit Ave B	Concord	Manufacturing
Sea Tel Inc. dba Cobham SatCom	4030 Nelson Ave	Concord	Manufacturing
SelecTurbo Inc	1717 Solano Way 18	Concord	Manufacturing
Sun Chemical	120 Mason Circle	Concord	Manufacturing
7 Eleven	1097 Mohr Lane	Concord	Mini-Market
7 Eleven	2995 Monument Blvd	Concord	Mini-Market
7 Eleven	4601 Clayton Road	Concord	Mini-Market
7-Eleven	1096 Oak Grove Road	Concord	Mini-Market
Arbat	4375 Clayton Road G	Concord	Mini-Market
Bay Area European Food Market	2307 Concord Blvd	Concord	Mini-Market
Cork N' Bottle Liquors	2970 Treat Blvd D	Concord	Mini-Market
Dashmart	2731 Systron Drive 300	Concord	Mini-Market
Farm Bureau Market	1701 Farm Bureau Road	Concord	Mini-Market
One Stop Mini Market	2119 Pacheco Street	Concord	Mini-Market
Prime Years	2344 Stanwell Circle	Concord	Mini-Market
Street Corner of Concord	1053 Sun Valley Blvd E123	Concord	Mini-Market
Super 8 Liquor & Food	4765 Clayton Road	Concord	Mini-Market
Touch Of Europe	1880 Colfax Street	Concord	Mini-Market
Colliers Coin Laundry Service	1717 Solano Way 3	Concord	Mobile Service
Sloat Garden Center	1555 Kirker Pass Road	Concord	Nursery
Kelly-Moore Paints	5195 Clayton Road	Concord	Paint Shop
PPG Paints	2260 Commerce Ave	Concord	Paint Shop
Sherwin - Williams	1241 Diamond Way	Concord	Paint Shop
Sherwin-Williams Paints	1776 Arnold Industrial Way P	Concord	Paint Shop
BART Concord Shop	1045 San Miguel Road	Concord	Permitted IU
Benchmark Electronics - Precision Technologies	4021 Pike Lane	Concord	Permitted IU
BMW Concord	1967 Market Street	Concord	Permitted IU
CC Mosquito & Vector Control District	155 Mason Circle	Concord	Permitted IU
Central Contra Costa Transit Authority	2477 Arnold Industrial Way	Concord	Permitted IU
Cerus	1220 Concord Ave	Concord	Permitted IU
Epidemic Ales	150 Mason Circle I & J	Concord	Permitted IU
Fresenius Medical Care	4040 Nelson Ave	Concord	Permitted IU
Gold Coin Car Wash	2191 Monument Blvd	Concord	Permitted IU
Independent Construction	3911 Laura Alice Way A	Concord	Permitted IU
John Muir Health Concord Medical Center	2540 East Street	Concord	Permitted IU
Kwik-n-Easy Carwash	1305 Galindo Street	Concord	Permitted IU
MOTCO	410 Norman Ave	Concord	Permitted IU
Mt. Diablo Unified School District	1490 Gasoline Alley	Concord	Permitted IU
Nu West Textile	1910 Mark Court 100	Concord	Permitted IU
Pulse Systems Corporation LLC	4090 Nelson Drive	Concord	Permitted IU
SEG Trucking	4050 Mallard Drive	Concord	Permitted IU
SFIC Corporation	4040 Pike Lane	Concord	Permitted IU
Side Gate Brewery and Beer Garden	1822 Grant Street	Concord	Permitted IU
Six Flags Hurricane Harbor	1950 Waterworld Parkway	Concord	Permitted IU
So Kwik Carwash	1551 Matheson Road	Concord	Permitted IU
Systron Donner Inertial, Inc.	2700 Systron Drive	Concord	Permitted IU
TruGreen	3950 Laura Alice Way	Concord	Permitted IU
Advanced IPM	1960 Arnold Industrial Place	Concord	Pest Control
Clark Pest Control	4045 Nelson Ave	Concord	Pest Control

Name	Address	City	Program Category
Dewey Pest Control	5106 Port Chicago Hwy B	Concord	Pest Control
Gingrich Horticulture Service	1300 Galaxy Way 17	Concord	Pest Control
GNG Termite Inc.	2401 Stanwell Drive D440	Concord	Pest Control
J Spray Pest And Weed Control	2710 Monument Court	Concord	Pest Control
Orkin Pest Control	4070 Nelson Ave G	Concord	Pest Control
Adrienne Mattos Swim School dba AquaTech	1220 Diamond Way 110	Concord	Pool
Concord Community Pool	3501 Cowell Road	Concord	Pool
Little Dippers	2525 Stanwell Drive 250	Concord	Pool
Little Swimmers	2395 Monument Blvd	Concord	Pool
Centercal Properties LLC	2001 Diamond Blvd	Concord	Property Mngt
Contra Costa Properties @1671 Willow Pass Road	1671 Willow Pass Road	Concord	Property Mngt
Dana Plaza (Alesco, LLC Property Management)	4115 Concord Blvd	Concord	Property Mngt
Friedkin Investment Co.	1500 Monument Blvd F16	Concord	Property Mngt
Park One Properties	2565 Cloverdale Ave	Concord	Property Mngt
Property Secure - Property Management	1895 Farm Bureau Road	Concord	Property Mngt
Sun Valley Mall	1 Sun Valley Mall	Concord	Property Mngt
The David Deutscher Company	1281 Franquette Ave	Concord	Property Mngt
TRC Retail Property Management	2002 Salvio Street	Concord	Property Mngt
Willows Shopping Center	1975 Diamond Blvd E-160	Concord	Property Mngt
Colfax Parking Garage (Swift Realty)	1755 Colfax Street	Concord	Property Owner
B.R. Company	1090 Shary Circle B	Concord	Recycling
Cirilo Rosas Working At Super Station	1650 Monument Blvd	Concord	Recycling
Pleasant Paper Recycling dba Pleasant Hill Recycling Concord Recycling Center	1313 Galaxy Way	Concord	Recycling
Pleasant Paper Recycling dba Pleasant Hill Recycling Concord Recycling Center	1320 Galaxy Way	Concord	Recycling
7 Eleven	1611 Monument Blvd	Concord	Retail
7-Eleven	1500 Kirker Pass Road	Concord	Retail
Ashby Lumber	2295 Arnold Industrial Way	Concord	Retail
Bill's Ace Hardware	4451 Clayton Road	Concord	Retail
Brickyard Building Materials	2449 Bates Ave	Concord	Retail
Classic Warehouse	1022 Shary Circle 6&7	Concord	Retail
Cost Plus World Market	2075 Diamond Blvd H145	Concord	Retail
Costco #663	2400 Monument Blvd	Concord	Retail
CVS Pharmacy	4424 Treat Blvd	Concord	Retail
Fry's	1695 Willow Pass Road	Concord	Retail
Lincoln Equipment dba Lincoln Aquatics	2051 Commerce Ave	Concord	Retail
Lowe's Home Improvement	1935 Arnold Industrial Way	Concord	Retail
Macy's	341 Sun Valley Mall	Concord	Retail
Monument Car Parts	1055 Detroit Ave	Concord	Retail
Ned's Auto Body Supply, Inc.	1939 Market Street	Concord	Retail
O'Reilly Auto Parts	1775 Willow Pass Road	Concord	Retail
O'Reilly Auto Parts	4511 Clayton Road	Concord	Retail
Restaurant Depot	1985 Arnold Industrial Way	Concord	Retail
Smart Foodservice Warehouse Stores	2050 Monument Blvd	Concord	Retail
Thunderbird Headquarters	4020 Pike Lane	Concord	Retail
Walgreens	1800 Concord Ave	Concord	Retail
Walgreens	1990 Monument Blvd	Concord	Retail
Carondelet High School	1133 Winton Drive	Concord	School/College
CSU East Bay - Contra Costa Campus	4700 Ygnacio Valley Road	Concord	School/College
De La Salle High School	1130 Winton Drive	Concord	School/College
BOF CA One Concord Center, LLC	2300 Clayton Road	Concord	SDP
Bayside Smog	2849 Willow Pass Road B	Concord	Smog Test Center
Concord Auto Experts	2380 Willow Pass Road B	Concord	Smog Test Center
Golden Star Smog	2484 Olivera Road	Concord	Smog Test Center
H Smog	2111 Fremont Street C	Concord	Smog Test Center
M Smog Center	2241 Monument Blvd V	Concord	Smog Test Center
Smog Star Express	1130 Detroit Ave	Concord	Smog Test Center
AT&T	1611 Clayton Road	Concord	Utility
AT&T	1714 Colfax Street	Concord	Utility
Contra Costa Water District - Headquarters	1331 Concord Ave	Concord	Utility
Contra Costa Water District Willow Pass Pump Station	1920 Clayton Way	Concord	Utility
Verizon- Concord Switch Facility	2380 Bisso Lane 200	Concord	Utility
Bahal Motors	1251 Franquette Ave A	Concord	Vehicle Sales
Bay Motors	2650 Cloverdale Ave	Concord	Vehicle Sales
Butler Auto Sales	2435 Salvio Street	Concord	Vehicle Sales
Calidad Motors	1125 Detroit Ave	Concord	Vehicle Sales
Carbuffs, Inc.	2281 Via De Mercados A	Concord	Vehicle Sales
Chen and Ashley Auto Group	1717 Solano Way 16	Concord	Vehicle Sales

Name	Address	City	Program Category
Concord Auto 1	2142 Market Street	Concord	Vehicle Sales
Concord Mazda Sales	1891 Market Street	Concord	Vehicle Sales
D Auto Repair	2241 Monument Blvd T	Concord	Vehicle Sales
Delta Motors	2521 Monument Blvd	Concord	Vehicle Sales
E Star Motors	2490 Vista Del Monte	Concord	Vehicle Sales
Elite Motor Cars	1671 Challenge Drive	Concord	Vehicle Sales
Fiat Of Concord	4905 Marsh Drive	Concord	Vehicle Sales
JR Automotive	2570 Cloverdale Ave 7	Concord	Vehicle Sales
Lucky Auto Zone	2570 Cloverdale Ave 7A	Concord	Vehicle Sales
Minard Motors, LLC	2570 Cloverdale Ave 5A	Concord	Vehicle Sales
Mini of Concord	1961 Market Street	Concord	Vehicle Sales
NextCar	1130 Landini Lane B	Concord	Vehicle Sales
Premium Auto sales	2650 Monument Blvd	Concord	Vehicle Sales
Sigma Auto Group Inc	1757 Concord Ave	Concord	Vehicle Sales
4 Wheel Drive Specialties	1820 Arnold Industrial Way C	Concord	Vehicle Service
925 Collision Repair	1410 Concord Ave C	Concord	Vehicle Service
A & H Motors Inc.	2510 Monument Blvd B	Concord	Vehicle Service
A Automotive	2484 Olivera Road	Concord	Vehicle Service
A-1 Auto Repair	4353 Rose Lane	Concord	Vehicle Service
AA Automotive	2807 Main Ave	Concord	Vehicle Service
AAMCO Transmissions	2096 Market Street	Concord	Vehicle Service
Above Auto Care	1753 Concord Ave	Concord	Vehicle Service
Ace Motorsports	1931 Market Street A	Concord	Vehicle Service
Acme Auto Repair	2825 The Alameda	Concord	Vehicle Service
Acura of Concord	1340 Concord Ave	Concord	Vehicle Service
Adams Autowerks	1160 Erickson Road	Concord	Vehicle Service
Advanced Auto Services	1115 Landini Lane	Concord	Vehicle Service
Advanced Mobile Auto, Inc.	4352 Cowell Road	Concord	Vehicle Service
Aguilar Used Tires & Service	2694 Monument Court A	Concord	Vehicle Service
All Bay Cities Tow	2449 Vista Del Monte Ave	Concord	Vehicle Service
All Cal Golf Carts	1820 Arnold Industrial Way B	Concord	Vehicle Service
All-Tech Muffler, Brake & Auto Care	2655 Monument Blvd #E1	Concord	Vehicle Service
AM Alban Motors	2655 Monument Blvd E2	Concord	Vehicle Service
American Custom Motorcycle Parts	2395 Monument Blvd H	Concord	Vehicle Service
America's Tire Company	2575 Monument Blvd W	Concord	Vehicle Service
Anywhere Automotive	1150 Erickson Road G	Concord	Vehicle Service
Aplutas Inc. dba Midas Concord	2525 Monument Blvd	Concord	Vehicle Service
Audi Concord	1300 Concord Ave	Concord	Vehicle Service
Auto Electric & Fuel	2655 Monument Blvd B	Concord	Vehicle Service
Auto Risen	1129 Landini Lane A	Concord	Vehicle Service
Autopolis	1115 Landini Lane D	Concord	Vehicle Service
Autos International	2201 Commerce Ave	Concord	Vehicle Service
Bay Area Smog	2575 Monument Blvd F	Concord	Vehicle Service
Bay Point Tow	4075 Folsom Court A	Concord	Vehicle Service
Big O Tires #16	3572 Clayton Road	Concord	Vehicle Service
Big O Tires #27	1440 Concord Ave A	Concord	Vehicle Service
Bimmers Performance	1090 Detroit Ave D	Concord	Vehicle Service
BMW Concord Offsite Service Building	1970 Market Street	Concord	Vehicle Service
Bryrich, Inc., Road One dba B&D Towing, Sundown Towing	2250 Via De Mercados	Concord	Vehicle Service
BW Proformance	1836 Arnold Industrial Place 6	Concord	Vehicle Service
California Glass Solutions, Inc. dba Speedy Glass	1931 Market Street #A	Concord	Vehicle Service
Cars For Less	1090 Detroit Ave C	Concord	Vehicle Service
Choe's Auto Center	2694 Monument Court B	Concord	Vehicle Service
City Mufflers & Brakes	1905 Arnold Industrial Way D	Concord	Vehicle Service
Classic Restoration of CA	2565 Cloverdale Ave L	Concord	Vehicle Service
Clayton Auto Service	4746 Clayton Road	Concord	Vehicle Service
Clayton Quality Auto Service	3405 Clayton Road	Concord	Vehicle Service
Clayton Treat Automotives	4300 Clayton Road	Concord	Vehicle Service
Clayton Valley Auto Service	1505 Rishell Drive	Concord	Vehicle Service
Compas Tire Center	2570 Cloverdale Ave 19	Concord	Vehicle Service
Complete Auto Service	2610 Monument Court E	Concord	Vehicle Service
Complete Auto Works	2180 Market Street C	Concord	Vehicle Service
Concord Auto Dismantlers	2211 Arnold Industrial Way	Concord	Vehicle Service
Concord Auto Repair & Tire	3180 Willow Pass Road	Concord	Vehicle Service
Concord Auto Service	2849 Willow Pass Road A	Concord	Vehicle Service
Concord Chevrolet	1330 Concord Ave	Concord	Vehicle Service
Concord Fleet Maintenance Operations	2360 Bisso Lane	Concord	Vehicle Service

Name	Address	City	Program Category
Concord Garden Equipment And Sport Center	2451 Monument Blvd	Concord	Vehicle Service
Concord Honda	1461 Concord Ave	Concord	Vehicle Service
Concord Mazda Service Center	1651 Concord Ave	Concord	Vehicle Service
Concord Mitsubishi Kia	2199 Meridian Park Blvd	Concord	Vehicle Service
Concord Muffler Shop	2570 Cloverdale Ave 2	Concord	Vehicle Service
Concord Nissan	1290 Concord Ave	Concord	Vehicle Service
Concord Smog, Tire & Brakes	2510 Monument Blvd	Concord	Vehicle Service
Concord Tire Center & Service	1772 East Street	Concord	Vehicle Service
Concord Tires	2900 Willow Pass Road	Concord	Vehicle Service
Concord Tow World	1490 Franquette Ave	Concord	Vehicle Service
Concord Toyota	1090 Concord Ave	Concord	Vehicle Service
Contra Costa Auto Service	1410 Concord Ave E	Concord	Vehicle Service
Contra Costa Boat Works	1015 Shary Circle 13	Concord	Vehicle Service
Contra Costa Carburetor	1930 Arnold Industrial Place C	Concord	Vehicle Service
Contra Costa Classics	1120 Erickson Road	Concord	Vehicle Service
Contra Costa Cycles	2655 Cloverdale Ave A	Concord	Vehicle Service
Contra Costa Powersports	1150 Concord Ave 100	Concord	Vehicle Service
Cromer Automotive	2681 Cloverdale Ave C	Concord	Vehicle Service
D & H Enterprises	2689 Monument Blvd	Concord	Vehicle Service
Dan's Contra Costa Glass	1325 Galindo Street	Concord	Vehicle Service
Deals On Wheels	1776 Arnold Industrial Way L	Concord	Vehicle Service
Discount Tire & Wheel	2241 Monument Blvd A	Concord	Vehicle Service
Discovery Tint	1621 Monument Blvd B	Concord	Vehicle Service
E&B Auto Repair	2570 Cloverdale Ave 15B	Concord	Vehicle Service
East Bay Speed and Custom	1836 Arnold Industrial Place 4	Concord	Vehicle Service
Ed Auto Care	1114 Erickson Road	Concord	Vehicle Service
El Monte Auto Service	2610 Monument Court A	Concord	Vehicle Service
El Talachas Tires	1115 Detroit Ave B	Concord	Vehicle Service
Euroclassic	2170 Commerce Ave F	Concord	Vehicle Service
Faster Auto Service	2655 Monument Blvd J	Concord	Vehicle Service
Firestone Tire & Service Center	715 Contra Costa Blvd	Concord	Vehicle Service
Five Star Automotive	1440 Concord Ave C	Concord	Vehicle Service
Foreign Auto Care	2535 Monument Blvd	Concord	Vehicle Service
Four Corners Union Service	2025 Monument Blvd	Concord	Vehicle Service
Future Chrysler Jeep Dodge Ram of Concord	4901 Marsh Drive	Concord	Vehicle Service
Future Ford of Concord	2285 Diamond Blvd	Concord	Vehicle Service
Future Hyundai of Concord	1051 Burnett Ave	Concord	Vehicle Service
Genaro Auto Repair & Tires	2570 Cloverdale Ave 4, 5B	Concord	Vehicle Service
GM Auto Tires	1780 Monument Blvd	Concord	Vehicle Service
Green Star Smog Check Test Only	2134 Market Street	Concord	Vehicle Service
Hitchcock's Auto	2801 Main Ave	Concord	Vehicle Service
Independent Auto Service	2602 Monument Blvd	Concord	Vehicle Service
J & D Automotive	2681 Cloverdale Ave A	Concord	Vehicle Service
JC Automotive	2570 Cloverdale Ave 1	Concord	Vehicle Service
Jiffy Lube #510	4500 Clayton Road	Concord	Vehicle Service
Jim's Auto Repair	1135 Erickson Road #C	Concord	Vehicle Service
Joe's Engine Shop	1303 Galindo Street	Concord	Vehicle Service
Just Joe's Automotive	1130 Detroit Ave	Concord	Vehicle Service
LaVere's VW & Audi	1121 Landini Lane	Concord	Vehicle Service
Left Coast Diesel	1905 Arnold Industrial Way A	Concord	Vehicle Service
Lehmer's Buick - Pontiac - GMC	1905 Market Street	Concord	Vehicle Service
Les Schwab Tire Center	625 Contra Costa Blvd	Concord	Vehicle Service
Lexus of Concord	2001 Market Street	Concord	Vehicle Service
Lexus of Concord	2101 Market Street	Concord	Vehicle Service
M N Star Smog	2094 Market Street	Concord	Vehicle Service
Marc's Auto Service	2764 Cloverdale Ave F	Concord	Vehicle Service
MBZ Auto Body & Mechanical	2575 Monument Blvd A,B,CG	Concord	Vehicle Service
MCE Corporation	4000 Industrial Way	Concord	Vehicle Service
McHugh's Auto Wreckers And Towing	2297 Arnold Industrial Way D	Concord	Vehicle Service
Mekatron Premier Automotive Service	1771 Concord Ave	Concord	Vehicle Service
MK Automotive Auto Repair	2308 Bates Ave C	Concord	Vehicle Service
Mobile Living	1420 Concord Ave	Concord	Vehicle Service
Monument Auto Masters	2655 Monument Blvd I	Concord	Vehicle Service
Mostly Honda	1090 Detroit Ave B	Concord	Vehicle Service
Oil Changers #625	796 Oak Grove Road	Concord	Vehicle Service
Oil Express	1935 Market Street	Concord	Vehicle Service
One Way Auto Repair	1150 Erickson Road E	Concord	Vehicle Service

Name	Address	City	Program Category
Orlando's Auto Repair	2570 Cloverdale Ave 5A	Concord	Vehicle Service
Pape Material Handling	210 Mason Circle	Concord	Vehicle Service
Peter Pan Auto Glass	1930 Arnold Industrial Place B	Concord	Vehicle Service
Philco Maintenance	1062 Shary Circle	Concord	Vehicle Service
Power House Designz	2655 Monument Blvd H	Concord	Vehicle Service
Quality Auto Repair Inc.	2241 Monument Blvd K	Concord	Vehicle Service
R&M Enterprise	1905 Arnold Industrial Way C	Concord	Vehicle Service
Randy's Mobile Mechanical Service	2750 Cloverdale Ave	Concord	Vehicle Service
Redline Automotive	2241 Monument Blvd M	Concord	Vehicle Service
RG Motors and Autobody	2241 Monument Blvd S	Concord	Vehicle Service
Save Tow/Contra Costa Tow	4075 Folsom Court B	Concord	Vehicle Service
Sears Auto Center #6831	1001 Sun Valley Blvd	Concord	Vehicle Service
Service Flamencos Auto	1138 Meadow Lane	Concord	Vehicle Service
Solano Way Auto Repair	2197 Solano Way	Concord	Vehicle Service
Star Euro & Domestic Auto Repair	2570 Cloverdale Ave 14	Concord	Vehicle Service
Sun Valley Transmission	1135 Erickson Road	Concord	Vehicle Service
Super Station	1650 Monument Blvd	Concord	Vehicle Service
Superior Auto Care Inc.	2111 Fremont Street	Concord	Vehicle Service
Superior Upholstery	1128 Erickson Road	Concord	Vehicle Service
Tech Point Auto Services	2575 Monument Blvd O	Concord	Vehicle Service
Terry's Auto Repair	1150 Erickson Road A	Concord	Vehicle Service
The Racers Line	1410 Concord Ave B	Concord	Vehicle Service
The Repair Shop	1131 Landini Lane	Concord	Vehicle Service
The Tire Choice	5288 Clayton Road A	Concord	Vehicle Service
Toyota Pro	1700 Concord Ave	Concord	Vehicle Service
U.S. Kustoms Motorcycle Shop	3241 Monument Way D	Concord	Vehicle Service
United Auto Repair	2151 Monument Blvd	Concord	Vehicle Service
US Marine Corps Reserve Center, 6th ANGLICO	3225 Willow Pass Road	Concord	Vehicle Service
Vallejo Tires & Wheels	2655 Monument Blvd #C	Concord	Vehicle Service
Vic's Auto Service	2575 Monument Blvd H	Concord	Vehicle Service
W.K. Hydraulics	1820 Arnold Industrial Way F	Concord	Vehicle Service
Wally's Rental Center	4286 Clayton Road	Concord	Vehicle Service
Warner Transmission Inc. Complete CarCare	1112 Erickson Road	Concord	Vehicle Service
West Coast Muffler & Tire, Inc.	2090 Market Street	Concord	Vehicle Service
Wheel Works #8203	1410 Concord Ave A	Concord	Vehicle Service
C&M Party Props	2350 Whitman	Concord	Warehouse
Canopy Energy	1045 Shary Court G	Concord	Warehouse
Evidence And Property Repository - Sheriff's Department	2099 Arnold Industrial Way D	Concord	Warehouse
Food Bank Of Contra Costa & Solano Counties	4000 Nelson Ave	Concord	Warehouse
Food Bank Of Contra Costa & Solano Counties	4010 Nelson Ave	Concord	Warehouse
Glacier Ice Company	2790 Cloverdale Ave	Concord	Warehouse
Golden State Lumber	1080 Burnett Ave	Concord	Warehouse
Illicit Discharge	1281 Franquette Ave B	Concord	Warehouse
Industrial Valco	5060 Forni Drive A1	Concord	Warehouse
Lime Ventures	3951 Industrial Way D	Concord	Warehouse
Mamco Foods	2465 Vista Del Monte J	Concord	Warehouse
Navy BRAC (Base Realignment and Closure) PMO West	10 Delta Street	Concord	Warehouse
Nuwater USA	125 Mason Circle A	Concord	Warehouse
PGW Auto Glass	2500 Bisso Lane 100	Concord	Warehouse
RSD - Refrigeration Supplies Distributor	2551 Stanwell Drive A	Concord	Warehouse
San Joaquin Chemicals Inc	1021 Shary Court	Concord	Warehouse
Tanglefree	2455 Vista Del Monte	Concord	Warehouse

**Attachment 3**

**C.10.d Full Trash Capture and Trash Management Area Map**

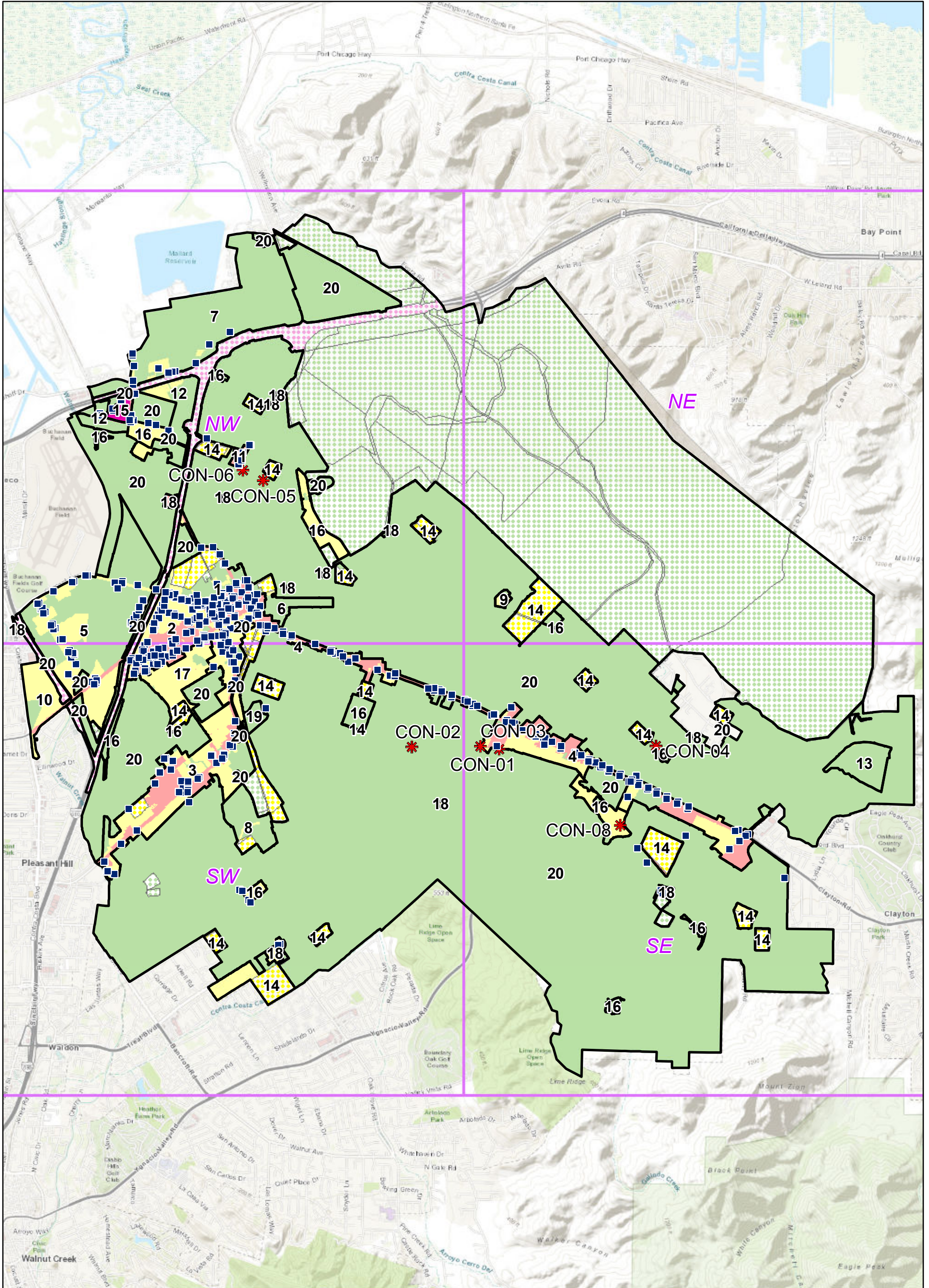

Concord Full Trash Capture and Trash Management Area Map

<b>Trash Generation Category</b>	Creek/Shoreline Hotspot	Streets
Low	Trash Management Area	Creeks
Medium	Full-Capture Location	Parcel Boundary
High	Full Trash Capture	Map Matchline
Very High	Non-Jurisdictional (Dot color = Generation Category)	

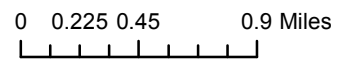

Information contained on these maps is for the sole purpose of the Contra Costa Clean Water Program. Accuracy of the data is not guaranteed. Map Created By CCCWP GIS

8/23/2021



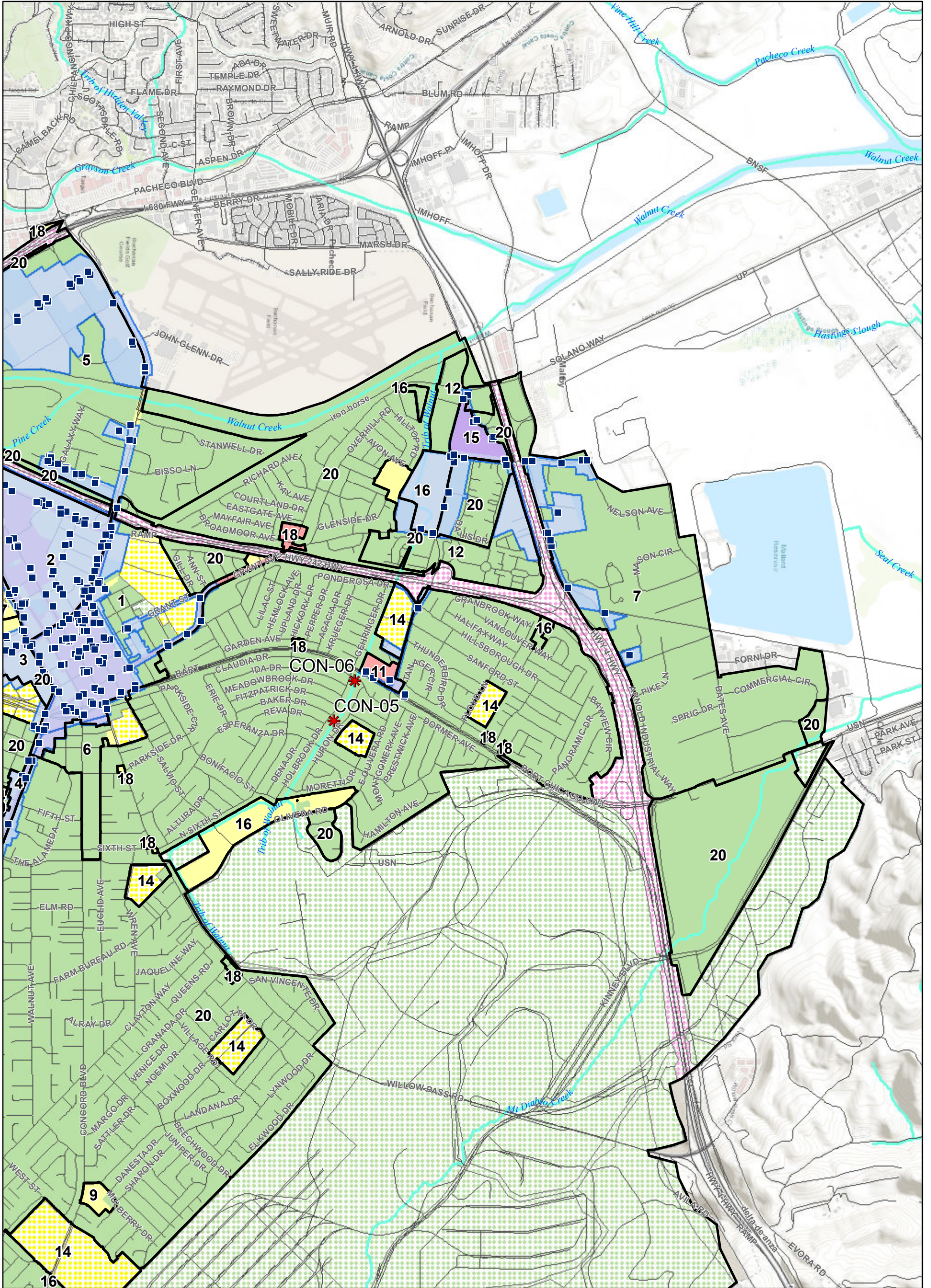

Concord-NW Full Trash Capture and Trash Management Area Map

<b>Trash Generation Category</b>	Creek/Shoreline Hotspot	Streets	0 0.1 0.2 0.4 Miles
Low	Trash Management Area	Creeks	
Medium	Full-Capture Location	Parcel Boundary	
High	Full Trash Capture	Map Matchline	CONTRA COSTA CLEAN WATER PROGRAM
Very High	Non-Jurisdictional (Dot color = Generation Category)		Information contained on these maps is for the sole purpose of the Contra Costa Clean Water Program. Accuracy of the data is not guaranteed. Map Created By CCCWP GIS



8/23/2021

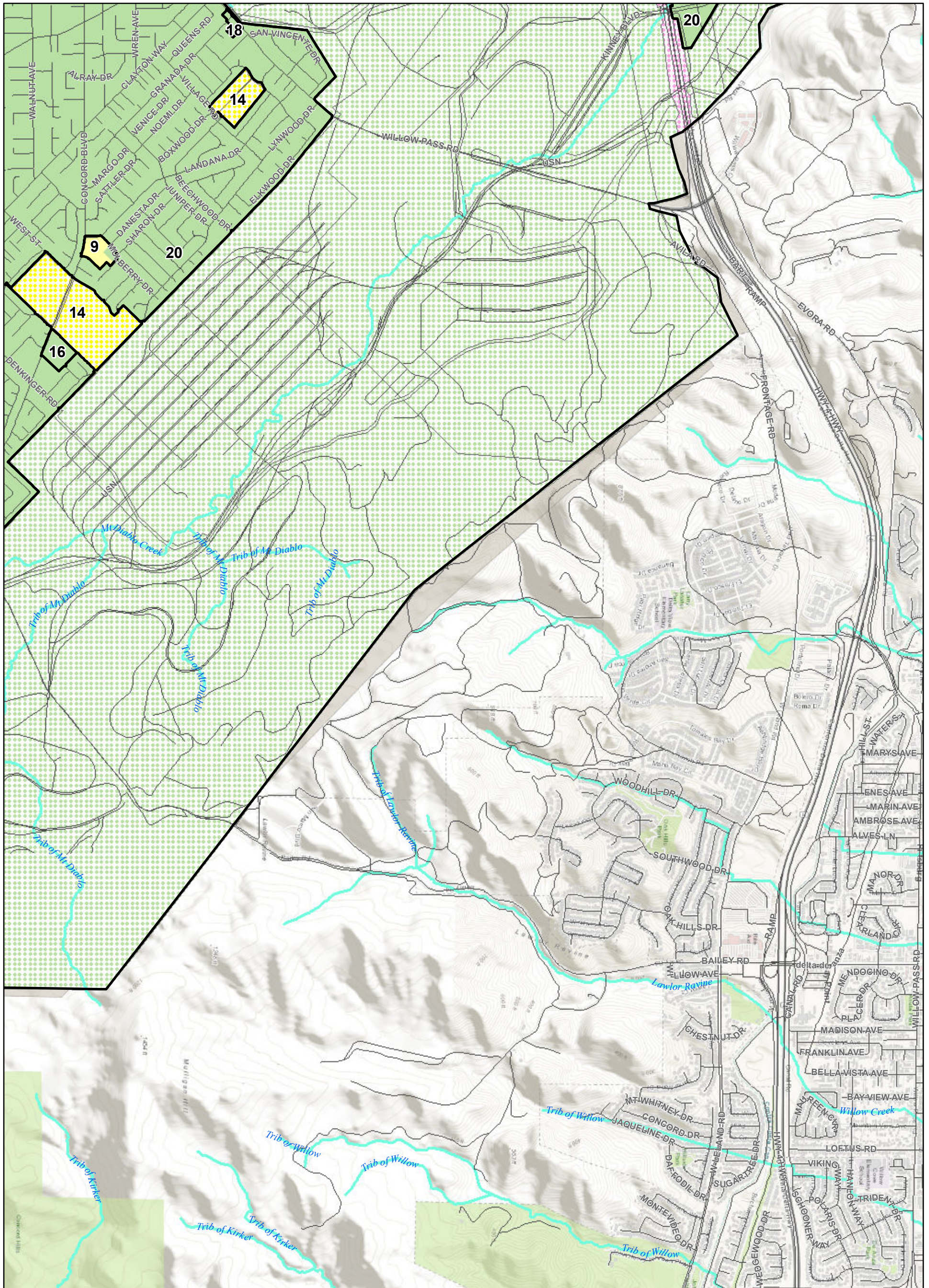

Concord-NE Full Trash Capture and Trash Management Area Map

- |                                  |   |
|----------------------------------|---|
| <b>Trash Generation Category</b> | Creek/Shoreline Hotspot                                 |
| Low                              | Trash Management Area                                   |
| Medium                           | Full-Capture Location                                   |
| High                             | Full Trash Capture                                      |
| Very High                        | Non-Jurisdictional<br>(Dot color = Generation Category) |

- |                 |               |
|-----------------|---------------|
| Streets         | Creeks        |
| Parcel Boundary | Map Matchline |

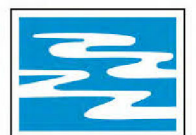
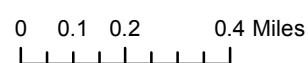

Information contained on these maps is for the sole purpose of the Contra Costa Clean Water Program. Accuracy of the data is not guaranteed. Map Created By CCCWP GIS

CONTRA COSTA  
CLEAN WATER  
PROGRAM

8/23/2021

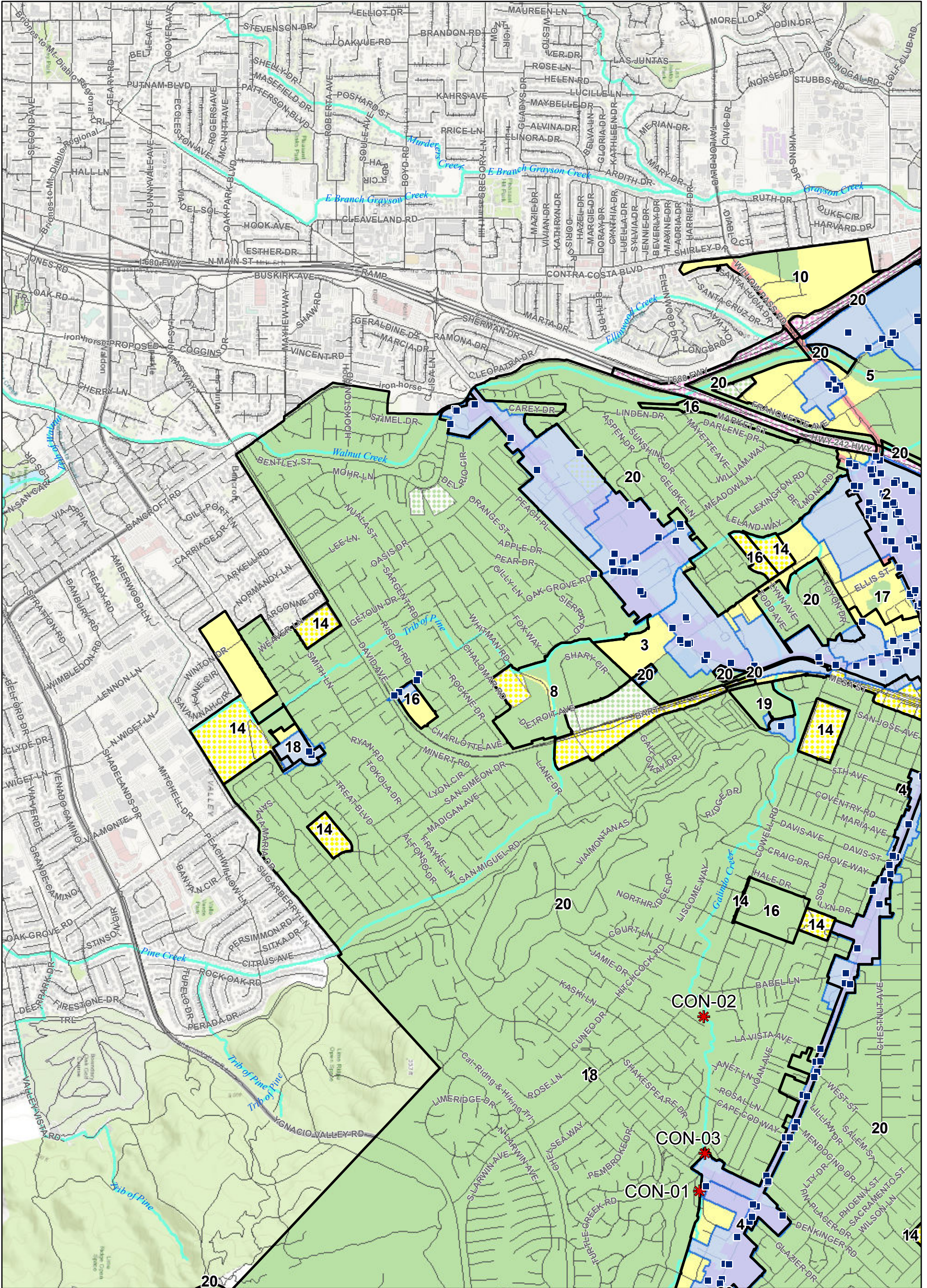

Concord-SW Full Trash Capture and Trash Management Area Map

<b>Trash Generation Category</b>	Creek/Shoreline Hotspot	Streets	0 0.1 0.2 0.4 Miles
Low	Trash Management Area	Creeks	
Medium	Full-Capture Location	Parcel Boundary	
High	Full Trash Capture	Map Matchline	<p>Information contained on these maps is for the sole purpose of the Contra Costa Clean Water Program. Accuracy of the data is not guaranteed. Map Created By CCCWP GIS</p>
Very High	Non-Jurisdictional (Dot color = Generation Category)		



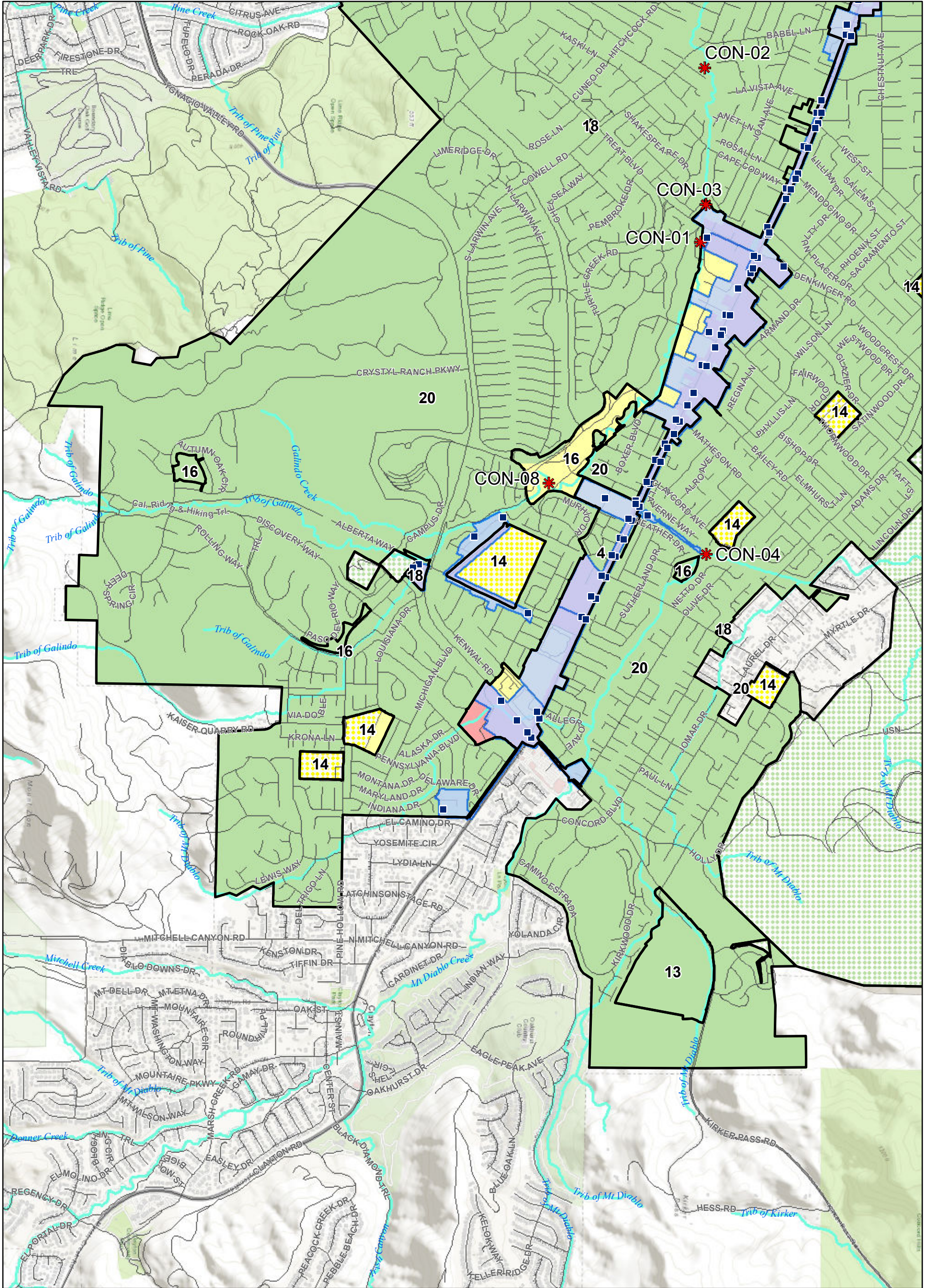

Concord-SE Full Trash Capture and Trash Management Area Map

<b>Trash Generation Category</b>	Creek/Shoreline Hotspot	Streets	
Low	Trash Management Area	Creeks	
Medium	Full-Capture Location	Parcel Boundary	<p>Information contained on these maps is for the sole purpose of the Contra Costa Clean Water Program. Accuracy of the data is not guaranteed. Map Created By CCCWP GIS</p>
High	Full Trash Capture	Map Matchline	
Very High	Non-Jurisdictional (Dot color = Generation Category)		<p><b>CONTRA COSTA CLEAN WATER PROGRAM</b></p> <p>8/23/2021</p>