



*"Small Town Atmosphere
Outstanding Quality of Life"*

September 30, 2022

Eileen White, Executive Officer
California Regional Water Quality Control Board
San Francisco Bay Region
1515 Clay Street, Suite 1400
Oakland, CA 94612

Dear Ms. White:

Enclosed is the Fiscal Year 2021-22 Annual Report for the Town of Danville, which is required by and in accordance with Provision C.17 in National Pollutant Discharge Elimination System (NPDES) Permit Number CAS612008 issued by the San Francisco Bay Regional Water Quality Control Board.

I certify under penalty of law that this document and all attachments were prepared under my direction or supervision in accordance with a system designed to assure that qualified personnel properly gathered and evaluated the information submitted. Based on my inquiry of the person or persons who manage the system, or those persons directly responsible for gathering the information, the information submitted is, to the best of my knowledge and belief, true, accurate, and complete. I am aware that there are significant penalties for submitting false information, including the possibility of fines and imprisonment for knowing violations.

Sincerely,

Joseph A. Calabrigo
Town Manager

Enclosure

510 LA GONDA WAY, DANVILLE, CALIFORNIA 94526

Administration (925) 314-3388	Building (925) 314-3330	Engineering & Planning (925) 314-3310	Transportation (925) 314-3310	Maintenance (925) 314-3450	Police (925) 314-3410	Parks and Recreation (925) 314-3400
----------------------------------	----------------------------	--	----------------------------------	-------------------------------	--------------------------	--

Table of Contents

Section	Page
Section 1 – Permittee Information.....	1-1
Section 2 – Provision C.2 Municipal Operations.....	2-1
Section 3 – Provision C.3 New Development and Redevelopment.....	3-1
Section 4 – Provision C.4 Industrial and Commercial Site Controls.....	4-1
Section 5 – Provision C.5 Illicit Discharge Detection and Elimination.....	5-1
Section 6 – Provision C.6 Construction Site Controls.....	6-1
Section 7 – Provision C.7 Public Information and Outreach.....	7-1
Section 9 – Provision C.9 Pesticides Toxicity Controls.....	9-1
Section 10 – Provision C.10 Trash Load Reduction.....	10-1
Section 11 – Provision C.11 Mercury Controls.....	11-1
Section 12 – Provision C.12 PCBs Controls.....	12-1
Section 13 – Provision C.13 Copper Controls.....	13-1
Section 15 – Provision C.15 Exempted and Conditionally Exempted Discharges.....	15-1

Section 1 – Permittee Information

Background Information				
Permittee Name:	Town of Danville			
Population:	43,352			
NPDES Permit No.:	CAS612008			
Order Number:	R2-2015-0049			
Reporting Time Period (month/year):	July 2021 through June 2022			
Name of the Responsible Authority:	Joseph A. Calabrigo	Title:	Town Manager	
Mailing Address:	510 La Gonda Way			
City:		Zip Code:		County:
Telephone Number:	925-314-3302	Fax Number:	925-838-0546	
E-mail Address:	jcalabrigo@danville.ca.gov			
Name of the Designated Stormwater Management Program Contact (if different from above):	Bob Russell	Title:	Landscape Architect & Clean Water program Coordinator	
Department:	Engineering			
Mailing Address:	510 La Gonda Way			
City:	Danville	94526	County:	Contra Costa County
Telephone Number:	925-314-3315	Fax Number:	925-838-0360	
E-mail Address:	brussell@danville.ca.gov			

Section 2 - Provision C.2 Reporting Municipal Operations

Program Highlights and Evaluation

Highlight/summarize activities for reporting year:

Summary:

The Town continues to utilize a Customer Relationship Management (CRM) an on-line system which allows the public to report concerns or potential hazards and provides staff with a comprehensive electronic system to track all maintenance work orders. The CRM assists our pollution prevention efforts by allowing residents as well as staff to quickly report issues and serving as a systematic, detailed tracking system. For example, in 2021/2022 Fiscal Year:

- Spills: 0 traffic accidents were cleaned up
- Illegal Dumping: Staff responded to 35 illegal dumping instances.
- Creek Maintenance: 14 work orders entered, with work primarily consisting of manual removal of obstructions from flow lines.
- Drain inlets: Inspected 970 drain inlets and cleaned as needed, removing 45 cubic yards of debris.
- Curb Miles Swept: 10,196 swept throughout Town.
- Inspected 6.1 linear miles of creeks and ditches
- Total amount of debris collected 89 cubic yards

The Town's sweeping contractor uses an efficient regenerative air sweepers for sweeping activities throughout the Town. Maintenance staff checks the contractors' operations monthly to ensure its work is complete and to specifications. This contract includes all public parking lots maintained by the Town of Danville. The sweeping debris generated is consolidated at the Town's Service Center maintenance yard. Street sweeping debris piles are picked up two-three times a week, depending on the season and sweeping needs. The Town continues to work with the same street sweeping contractor, whose contract will be reviewed and revised on June 30, 2024.

Town maintenance staff inspects 6.1 lineal miles of creeks and ditches each year for obstructions and general clean-up activities. All creeks are walked, and obstructions are noted. Town staff or a contractor is used remove obstructions in the creeks without herbicides/pesticides used, all trash and debris are picked up by in-house crews, or contractors and the work is recorded in the Town's electronic CRM system. The total amount of debris collected from creeks and channels this year was 89 cubic yards.

Customer Request Management (CRM) has helped with the volumes reported since implementation of this system several years ago. Maintenance staff reports the new system is more accurate because information is input daily, whereas it was previously input every two weeks. Staff has found with this increase in reporting, the system is a more accurate reflection of Town efforts. Roadside trash and debris are picked up and hauled to the Town's Service Center for proper disposal and the quantities are recorded. All green waste collected by the Town's Maintenance staff is recycled and the volume of trash and debris picked up is quantified and recorded in the Towns' electronic CRM system.

The Town continues its garbage/recycling collection agreement, which became effective 3/1/15. This contract continues to provide for more pick-ups at the Town's Service Center which continues to keep the maintenance yard clean. This contract provides an individual schedule for each Town facility where garbage is collected and is based on the needs of that facility. The increased frequency of the amount of trash picked up in the downtown area is helping to reduce trash loads and the contractor appears to supply the Town with more accurate accounting of debris picked up as well.

Six Maintenance Services staff members attended a course taught by biologist Chris Rogers, Per the Town's Streambed Alteration Agreement with the Department of Fish and Wildlife. These key personnel were trained and certified on how to identify local species habitat in Town's creeks and waterways. These staffers continue to be responsible for inspection of creeks before any work is to be done to ensure that no habitats are destroyed. Town-maintained creeks have not been cleared as in past years due to Fish and Wildlife regulations. However, inspections of creeks continue and all trash, vegetation/debris that obstruct/limit flow capacity are removed. No chemical applications were conducted in any Town maintained creeks.

The Town of Danville continues its commitment to reducing over-watering and water use through use of its Central Irrigation System on Town-owned sites which includes the five major parks (Osage Station, Sycamore Valley, Diablo Vista, Oak Hill and Hap Magee Ranch) and other smaller park sites as well as large turf areas along the roadsides. The Town continues to work with EBMUD to identify water requirements for Town-maintained areas, utilizing EBMUD's Water Smart Program and information from the water billings to check water usage. This helps from year to year to confirm water usage based on annual Evapo-transpiration rate (ET). This information is used so proper irrigation adjustments can be made. The Town continues to use using daily Evapo-transpiration (ET) information to adjust the watering schedules at 33 sites and ET information is used to make seasonal and weather-related water adjustments. The Town continues its testing of a newer technology that uses underground soil moisture sensors to determine irrigation based on exactly how much water each site needs.

The Town continues its on-going program to identify areas where either drought tolerant or native plant material could potentially replace plant material that require more water. Every year, as the budget allows and approved by the Town Council, higher water use landscaping is gradually replaced with drought tolerant/low water requiring species. Grass has been removed from all Town-maintained medians and median narrow median noses and replace with either cobbles or mulched to reduce water and eliminated chemical usage. Over an acre of grass was removed from various sites this year.

The Town's landscape maintenance contractors are Bay Friendly certified, and the Town contracts include language that makes Integrated Pest Management (IPM) a requirement. Town staff does not do any pest management; however, the Town's Maintenance Services Supervisor has attended IPM Guidance Manual Training to learn new information for the Town's IPM program. The Town also contracts with a company to do IPM structural pest control for all Town-owned buildings/facilities. For more information on IPM methods the Town implements see Section C.9 of this report.

Refer to the C.2 Municipal Operations section of the countywide Program's FY 21-22 Annual Report for a description of activities implemented at the countywide and/or regional level. The Town's Stormwater Program manager participates in the countywide program's Municipal Operations Committee/Work Group on a volunteer basis in addition to other committees.

C.2.a. ► Street and Road Repair and Maintenance

Place a **Y** in the boxes next to activities where applicable BMPs were implemented. If not applicable, type **NA** in the box and provide an explanation in the comments section below. Place an **N** in the boxes next to activities where applicable BMPs were not implemented for one or more of these activities during the reporting fiscal year, then in the comments section below provide an explanation of when BMPs were not implemented, and the corrective actions taken.

Y	Control of debris and waste materials during road and parking lot installation, repaving, or repair maintenance activities from polluting stormwater
Y	Control of concrete slurry and wastewater, asphalt, pavement cutting, and other street and road maintenance materials and wastewater from discharging to storm drains from work sites.
Y	Sweeping and/or vacuuming and other dry methods to remove debris, concrete, or sediment residues from work sites upon completion of work.

Comments:

C.2.b. ► Sidewalk/Plaza Maintenance and Pavement Washing

Place a **Y** in the boxes next to activities where applicable BMPs were implemented. If not applicable, type **NA** in the box and provide an explanation in the comments section below. Place an **N** in the boxes next to activities where applicable BMPs were not implemented for one or more of these activities during the reporting fiscal year, then in the comments section below provide an explanation of when BMPs were not implemented and the corrective actions taken.

Y	Control of wash water from pavement washing, mobile cleaning, pressure wash operations at parking lots, garages, trash areas, gas station fueling areas, and sidewalk and plaza cleaning activities from polluting stormwater
Y	Implementation of the BASMAA Mobile Surface Cleaner Program BMPs

Comments:

C.2.c. ► Bridge and Structure Maintenance and Graffiti Removal

Place a **Y** in the boxes next to activities where applicable BMPs were implemented. If not applicable, type **NA** in the box and provide an explanation in the comments section below. Place an **N** in the boxes next to activities where applicable BMPs were not implemented for one or more of these activities during the reporting fiscal year, then in the comments section below provide an explanation of when BMPs were not implemented and the corrective actions taken.

Y	Control of discharges from bridge and structural maintenance activities directly over water or into storm drains
Y	Control of discharges from graffiti removal activities
Y	Proper disposal for wastes generated from bridge and structure maintenance and graffiti removal activities
Y	Implementation of the BASMAA Mobile Surface Cleaner Program BMPs for graffiti removal
Y	Employee training on proper capture and disposal methods for wastes generated from bridge and structural maintenance and graffiti removal activities.
NA	Contract specifications requiring proper capture and disposal methods for wastes generated from bridge and structural maintenance and graffiti removal activities.

Comments:
 Graffiti found or reported is painted over or cleaned off signs by staff. If a mobile cleaner is necessary, the policy is to hire certified mobile cleaners

C.2.e. ► Rural Public Works Construction and Maintenance			
Does your municipality own/maintain rural ¹ roads:		<input type="checkbox"/>	Yes
		<input checked="" type="checkbox"/>	No
If your answer is No then skip to C.2.f.			
Place a Y in the boxes next to activities where applicable BMPs were implemented. If not applicable, type NA in the box and provide an explanation in the comments section below. Place an N in the boxes next to activities where applicable BMPs were not implemented for one or more of these activities during the reporting fiscal year, then in the comments section below provide an explanation of when BMPs were not implemented and the corrective actions taken.			
<input type="checkbox"/>	Control of road-related erosion and sediment transport from road design, construction, maintenance, and repairs in rural areas		
<input type="checkbox"/>	Identification and prioritization of rural road maintenance based on soil erosion potential, slope steepness, and stream habitat resources		
<input type="checkbox"/>	No impact to creek functions including migratory fish passage during construction of roads and culverts		
<input type="checkbox"/>	Inspection of rural roads for structural integrity and prevention of impact on water quality		
<input type="checkbox"/>	Maintenance of rural roads adjacent to streams and riparian habitat to reduce erosion, replace damaging shotgun culverts and excessive erosion		
<input type="checkbox"/>	Re-grading of unpaved rural roads to slope outward where consistent with road engineering safety standards, and installation of water bars as appropriate		
<input type="checkbox"/>	Inclusion of measures to reduce erosion, provide fish passage, and maintain natural stream geomorphology when replacing culverts or design of new culverts or bridge crossings		
Comments including listing increased maintenance in priority areas:			

¹Rural means any watershed or portion thereof that is developed with large lot home-sites, such as one acre or larger, or with primarily agricultural, grazing or open space uses.

C.2.f. ► Corporation Yard BMP Implementation				
Place an X in the boxes below that apply to your corporations yard(s):				
<input type="checkbox"/>	We do not have a corporation yard			
<input type="checkbox"/>	Our corporation yard is a filed NOI facility and regulated by the California State Industrial Stormwater NPDES General Permit			
<input checked="" type="checkbox"/>	We have a Stormwater Pollution Prevention Plan (SWPPP) for the Corporation Yard(s)			
Place an X in the boxes below next to implemented SWPPP BMPs to indicate that these BMPs were implemented in applicable instances. If not applicable, type NA in the box. If one or more of the BMPs were not adequately implemented during the reporting fiscal year then indicate so and explain in the comments section below:				
<input checked="" type="checkbox"/>	Control of pollutant discharges to storm drains such as wash waters from cleaning vehicles and equipment			
<input checked="" type="checkbox"/>	Routine inspection prior to the rainy seasons of corporation yard(s) to ensure non-stormwater discharges have not entered the storm drain system			
<input checked="" type="checkbox"/>	Containment of all vehicle and equipment wash areas through plumbing to sanitary or another collection method			
<input checked="" type="checkbox"/>	Use of dry cleanup methods when cleaning debris and spills from corporation yard(s) or collection of all wash water and disposing of wash water to sanitary or other location where it does not impact surface or groundwater when wet cleanup methods are used			
<input checked="" type="checkbox"/>	Cover and/or berm outdoor storage areas containing waste pollutants			
Comments: See Attachment C.2f. -Corp Yard Inspection. The Town's sweeping contractor continues to use its state-of-the-art sweeper – see Attachment C.2.f.-Sweeper				
If you have a corporation yard(s) that is not an NOI facility, complete the following table for inspection results for your corporation yard(s) or attach a summary including the following information:				
Corporation Yard Name	Corp Yard Activities w/ site-specific SWPPP BMPs	Inspection Date ²	Inspection Findings/Results	Date and Description of Follow-up and/or Corrective Actions
Town of Danville Service Center	See CCCSD Inspection report in Attachment C.2.f. – Corp Yard Inspection	Sept. 2021	See CCCSD Inspection report in Attachment C.2.f. – Corp Yard Inspection	See CCCSD Inspection report in Attachment C.2.f. – Corp Yard Inspection

² Minimum inspection frequency is once a year during September.

Section 3 - Provision C.3 Reporting New Development and Redevelopment

C.3.b.iv.(2) ► Regulated Projects Reporting

Fill in attached table C.3.b.iv.(2) or attach your own table including the same information.

C.3.e.iv. ► Alternative or In-Lieu Compliance with Provision C.3.c.

Is your agency choosing to require 100% LID treatment onsite for all Regulated Projects and not allow alternative compliance under Provision C.3.e.?	<input type="checkbox"/>	Yes	<input checked="" type="checkbox"/>	No
--	--------------------------	-----	-------------------------------------	----

Comments (optional):

C.3.e.v ► Special Projects Reporting

1. In FY 2021-22, has your agency received, but not yet granted final discretionary approval of, a development permit application for a project that has been identified as a potential Special Project based on criteria listed in MRP Provision C.3.e.ii(2) for any of the three categories of Special Projects (Categories A, B or C)?	<input type="checkbox"/>	Yes	<input checked="" type="checkbox"/>	No
---	--------------------------	-----	-------------------------------------	----

2. In FY 2021-22, has your agency granted final discretionary approval to a Special Project? If yes, include the project in both the C.3.b.iv.(2) Table, and the C.3.e.v. Table.	<input type="checkbox"/>	Yes	<input checked="" type="checkbox"/>	No
--	--------------------------	-----	-------------------------------------	----

If you answered "Yes" to either question,
 1) Complete Table C.3.e.v.
 2) Attach narrative discussion of 100% LID Feasibility or Infeasibility for each project.

C.3.h.v.(2) ► Reporting Newly Installed Stormwater Treatment Systems and HM Controls (Optional)

On an annual basis, before the wet season, provide a list of newly installed (installed within the reporting year) stormwater treatment systems and HM controls to the local mosquito and vector control agency and the Water Board. The list shall include the facility locations and a description of the stormwater treatment measures and HM controls installed.

See the attached Table C.3.h.v.(2) for a list of newly installed Stormwater Treatment Systems/HM Controls

The CCCWP will compile this information provided by each Permittees and submit the information to the Contra Costa Mosquito and Vector Control District (CCMVCD) on behalf of all Permittees by the September 30 deadline.

C.3.h.v.(3)(a) –(c) and (f) ▶ Installed Stormwater Treatment Systems Operation and Maintenance Verification Inspection Program Reporting

Site Inspections Data	Number/Percentage
Total number of Regulated Projects (including offsite projects, and Regional Projects) in your agency's database or tabular format at the end of the previous fiscal year (FY 20-21)	28
Total number of Regulated Projects (including offsite projects, and Regional Projects) in your agency's database or tabular format at the end of the reporting period (FY 21-22)	30
Total number of Regulated Projects (including offsite projects, and Regional Projects) for which O&M verification inspections were conducted during the reporting period (FY 21-22)	7
Percentage of the total number of Regulated Projects (including offsite projects, and Regional Projects) inspected during the reporting period (FY 21-22)	25% ³

C.3.h.v.(3)(d)-(e) ▶ Installed Stormwater Treatment Systems Operation and Maintenance Verification Inspection Program Reporting

Provide a discussion of the inspection findings for the year and any common problems encountered with various types of treatment systems and/or HM controls. This discussion should include a general comparison to the inspection findings from the previous year.

Summary:
 Continuing education for the property owners to understand the importance in maintaining the vegetation in the IMP. Provide direction for individual homeowners to properly maintain IMP, while having them understand the obligation of the O&M attached to the property. On one site the irrigation system malfunction and vegetation has died. The Town is presently working with the HOA's landscape contractor to remedy the problem. IMPs in higher trash areas in the downtown continue to do well at capturing trash.

³ Based on the number of Regulated Projects in the database or tabular format at the end of the previous fiscal year, per MRP Provision C.3.h.ii.(6)(b).

Provide a discussion of the effectiveness of the O&M Program and any proposed changes to improve the O&M Program (e.g., changes in prioritization plan or frequency of O&M inspections, other changes to improve effectiveness program).
<p>Summary:</p> <p>The methodology of counting projects (20%/year) for reporting purposes is not well defined in the MRP. There could be an abnormal amount of IMP inspections each year when a development project (no matter how many IMPs are in it, or whether each lot has their own IMP or just one for an entire project is approved, it can drastically throw off the count). Danville has been advocating a change in this methodology since MRP 2.0 was adopted.</p>

C.3.i. ► Required Site Design Measures for Small Projects and Detached Single Family Home Projects

On an annual basis, discuss the implementation of the requirements of Provision C.3.i, including ordinance revisions, permit conditions, development of standard specifications and/or guidance materials, and staff training.
<p>Summary:</p> <p>Applicants for development approvals for projects creating or replacing more than 2,500 square feet but less than 10,000 square feet of impervious area, and single-family homes creating or replacing more than 2,500 square feet of impervious area, are required to submit a Stormwater Control Plan for a Small Land Development Project that meets the criteria in Appendix C of the Contra Costa Clean Water Program's <i>Stormwater C.3 Guidebook</i>. Appendix C includes minimum specifications for runoff reduction measures.</p> <p>BASMAA prepared standard specifications in four fact sheets regarding the site design measures listed in Provision C.3.i, as a resource for Permittees. The Contra Costa Clean Water Program adopted a December 1, 2012, addendum to the Stormwater C.3 Guidebook, 7th Edition, which the Town has adopted and utilizes for all such applications. The addendum, "Preparing a Stormwater Control Plan for a Small Land Development Project," includes step-by-step instructions, a project data form, and standard specifications for runoff reduction measures. The Town of Danville's stormwater ordinance requires all applications for development approvals comply with the MRP and the most recent version of the Stormwater C.3 Guidebook. Danville modified local policies/procedures and forms/checklists to require all applicable projects approved after December 1, 2012 to implement at least one of the site design measures listed in Provision C.3.i. We are using the following Program and BASMAA products for C.3.i implementation:</p> <ul style="list-style-type: none"> • BASMAA's site design fact sheets • The countywide program's checklist • C.3.i guidance provided by the countywide program <p>As new staff is employed at the Town of Danville, they are trained on the C.3 regulations. This year, two planners were trained, including how to review and approve the C.3 Small Land Development Projects, and how that process differs from regular C.3 regulated projects. Continued</p>

education for all staff is helpful to make sure the approval process for all C.3 projects is followed. This is accomplished one-on-one on a personal basis to review individual projects.

C.3.j.i.(5)(d) ► Green Infrastructure Outreach

On an annual basis, provide a summary of your agency's outreach and education efforts pertaining to Green Infrastructure planning and implementation.

Summary:

Town stormwater and Engineering staff attended the C.3 Green Infrastructure Planning Workshop, which was put on by the CCCWP. It included instruction on preparation of Green Infrastructure Plans for Permittee staff and a review of materials created by CCCWP to assist the Permittees in preparing their Green Infrastructure Plans, as well as a panel discussion.

The CIP process includes coordination by representatives from several departments to review, update, recommend and include new infrastructure projects each year. Members of the internal CIP group have been educated on the meaning of and requirements for Green Infrastructure. In addition, Green Infrastructure planning was discussed at the Engineering Division staff meeting where members could receive information and ask questions.

The list of potential GI projects in the Town's CIP was reviewed and updated for FY 2020/21 and presented to the Town Council at a public hearing and approved. Since adoption of the CIP, additional GI projects were identified by the Stormwater Manager and the City Engineer through the UrbanSim modeling process. Several additional projects that have potential for GI were selected to be included in the Town's GI Plan. These projects are primarily GI projects to be considered for future years. The City Engineer will add these projects in the following years. In addition, the City Engineer proposes to add \$10,000/year to a fund for GI improvements. It is intended to accumulate monies over several years and use them to enhance a CIP with green infrastructure.

The Town's Green Infrastructure Plan was reviewed publicly noticed meetings to review, discuss and receive input. It was reviewed at a Town Council Study Session and heard at a Town Council regularly scheduled meeting. The Danville Green Infrastructure Plan document can be found at: <http://www.ci.danville.ca.us/DocumentCenter/View/3341/Danville-Green-Infrastructure-Plan-PDF>

Please refer to the CCCWP's FY 21-22 Annual Report for a summary of outreach efforts implemented at the countywide level.

C.3.j.ii.(2) ► Early Implementation of Green Infrastructure Projects

On an annual basis, submit a list of green infrastructure projects, public and private, that are already planned for implementation during the permit term and infrastructure projects planned for implementation during the permit term that have potential for green infrastructure measures. Include the following information:

- A summary of planning or implementation status for each public and private green infrastructure project that is not also a Regulated Project as defined in Provision C.3.b.ii. (see C.3.j.ii.(2) Table B - Planned Green Infrastructure Projects).
- A summary of how each public infrastructure project with green infrastructure potential will include green infrastructure measures to the maximum extent practicable during the permit term. For any public infrastructure project where implementation of green infrastructure measures is not practicable, submit a brief description of the project and the reasons green infrastructure measures were impracticable to implement (see C.3.j.ii.(2) Table A - Public Projects Reviewed for Green Infrastructure).

Background Information:

Describe how this provision is being implemented by your agency, including the process used by your agency to identify projects with potential for green infrastructure, if applicable.

Town staff initially utilized the BASMAA May 6, 2016, document, "Guidance for Identifying Green Infrastructure Potential in Municipal Capital Improvement Projects" to determine what current projects may be eligible to become GI projects. The CCCWP program previously conducted a GIS study to find potential GI projects for the Stormwater Resource Plan throughout the County. Danville Stormwater staff reviewed this list of hundreds of projects for potential inclusion and/or re-prioritization in our GI Plan. A few new projects were identified during this process that may be considered for inclusion in future years. Also, this list was compared to the Capital Improvement Projects (CIP) list which casts a broad net on many potential CIP projects. The CIP list will be re-reviewed as the process continues each fiscal year.

Summary of Planning or Implementation Status of Identified Projects:

See attached Tables C.3.j.ii.(2)-A and C.3.j.ii.(2)-B for the required information, and any additional notes provided here.

C.3.j.iii.(2) and (3) ► Participate in Processes to Promote Green Infrastructure

On an annual basis, report on the goals and outcomes during the reporting year of work undertaken to participate in processes to promote green infrastructure.

Please see section C.3.j.i.(5)(d) ► Green Infrastructure Outreach above for similar information. The CIP process each year begins in December with monthly meetings to March when a draft of the CIP gets prepared. By April, the Town Council begins conducting public study sessions on the CIP and the Town's budget. These two documents are scheduled for public hearings in May for concurrent adoption.

Please refer to Countywide Program’s FY 21-22 Annual Report for a summary of efforts conducted to help regional, State, and federal agencies plan, design, and fund incorporation of green infrastructure measures into local infrastructure projects, including transportation projects.

C.3.j.iv.(2) and (3) ► Tracking and Reporting Progress

On an annual basis, report progress on development and implementation of methods to track and report implementation of green infrastructure measures and provide reasonable assurance that wasteload allocations for TMDLs are being met.

Please refer to the Countywide Program’s FY 21-22 Annual Report for a summary of methods being developed to track and report implementation of green infrastructure measures.

C.3.b.iv.(2) ► Regulated Projects Reporting Table (part 1) – Projects Approved During the Fiscal Year Reporting Period

Project Name Project No.	Project Location ⁴ , Street Address	Name of Developer	Project Phase No. ⁵	Project Type & Description ⁶	Project Watershed ⁷	Total Site Area (Acres)	Total Area of Land Disturbed (Acres)	Total New Impervious Surface Area (ft ²) ⁸	Total Replaced Impervious Surface Area (ft ²) ⁹	Total Pre- Project Impervious Surface Area ¹⁰ (ft ²)	Total Post- Project Impervious Surface Area ¹¹ (ft ²)
Private Projects											

⁴Include cross streets

⁵If a project is being constructed in phases, indicate the phase number and use a separate row entry for each phase. If not, enter “NA”.

⁶Project Type is the type of development (i.e., new and/or redevelopment). Example descriptions of development are: 5-story office building, residential with 160 single-family homes with five 4-story buildings to contain 200 condominiums, 100 unit 2-story shopping mall, mixed use retail and residential development (apartments), industrial warehouse.

⁷State the watershed(s) in which the Regulated Project is located. Downstream watershed(s) may be included, but this is optional.

⁸All impervious surfaces added to any area of the site that was previously existing pervious surface.

⁹All impervious surfaces added to any area of the site that was previously existing impervious surface.

¹⁰For redevelopment projects, state the pre-project impervious surface area.

¹¹For redevelopment projects, state the post-project impervious surface area.

C.3.b.iv.(2) ► Regulated Projects Reporting Table (part 1) – Projects Approved During the Fiscal Year Reporting Period

Project Name Project No.	Project Location ⁴ , Street Address	Name of Developer	Project Phase No. ⁵	Project Type & Description ⁶	Project Watershed ⁷	Total Site Area (Acres)	Total Area of Land Disturbed (Acres)	Total New Impervious Surface Area (ft ²) ⁸	Total Replaced Impervious Surface Area (ft ²) ⁹	Total Pre- Project Impervious Surface Area ¹⁰ (ft ²)	Total Post- Project Impervious Surface Area ¹¹ (ft ²)
134,136,138,140 & 142 El Dorado Avenue SD 9544	134,136,138,140 & 142 El Dorado Avenue	HD 134 El Dorado Avenue LLC	NA	Three attached & two detached single-family homes	San Ramon	.34 acres	.34 acres	9,917 sf	5,673 sf	5,673 sf	9,917 sf
775 Kirkcrest SD MS 855-2015	775 Kirkcrest	Karen and Philip Burkhart	NA	Two parcels, single family homes	San Ramon	2.06 acres	.70 acres	19150 sf	0	9,500 sf	28,650 sf
932 La Gonda Way MS 852-2021	932 La Gonda Way	Coveway Properties	NA	4 single homes	San Ramon	2.5 acres	2	24,588 sf	4,497 sf	8,479 sf	29,085 sf
2434 Tassajara lane MS 852-2019	2434 Tassajara lane	Avista Karzai	NA	2 single homes	Sycamore Creek	0.8 Acre	0.7 acre	1,174 sf	9,094 sf	9,094 sf	10,268 sf
2850 Camino Tassajara MS 854- 2021	2850 Camino Tassajara	Victoria Brooks	NA	Single Family Development	Sycamore CreekCreek	0.8 acre	0.5 acre	4,496 sf	16,794 sf	16,794 sf	21,290 sf
Public Projects											
Comments:											

**C.3.b.iv.(2) ► Regulated Projects Reporting Table (part 2) –
 Projects Approved During the Fiscal Year Reporting Period
 (private projects)**

Project Name Project No.	Application Deemed Complete Date ¹²	Application Final Approval Date ¹³	Source Control Measures ¹⁴	Site Design Measures ¹⁵	Treatment Systems Approved ¹⁶	Type of Operation & Maintenance Responsibility Mechanism ¹⁷	Hydraulic Sizing Criteria ¹⁸	Alternative Compliance Measures ^{19/20}	Alternative Certification ²¹	HM Controls ^{22/23}
Private Projects										
932 La Gonda Way MS 852-2021	June 2022	June 2022	Curb markers, efficient landscape, and irrigation design	minimize impervious surfaces; conserve natural areas, including existing trees or other vegetation, and soils	LID-Bioretenion basin facility	HOA	2c	NA	NA	NA
2434 Tassajara lane MS 852-2019	June 2022	June 2022	Curb markers, efficient landscape, and irrigation design	minimize impervious surfaces; conserve natural areas, vegetation, and soils	LID-Bioretenion basin facility	Private landowner; O&M agreement & responsibility for the maintenance of the post- construction stormwater treatment systems.	2c	NA	NA	NA

¹²For private projects, state project application deemed complete date. If the project did not go through discretionary review, report the building permit issuance date.

¹³For private projects, state project application final discretionary approval date. If the project did not go through discretionary review, report the building permit issuance date.

¹⁴List source control measures approved for the project. Examples include: properly designed trash storage areas; storm drain stenciling or signage; efficient landscape irrigation systems; etc.

¹⁵List site design measures approved for the project. Examples include: minimize impervious surfaces; conserve natural areas, including existing trees or other vegetation, and soils; construct sidewalks, walkways, and/or patios with permeable surfaces, etc.

¹⁶List all approved stormwater treatment system(s) to be installed onsite or at a joint stormwater treatment facility (e.g., flow through planter, bioretention facility, infiltration basin, etc.).

¹⁷List the legal mechanism(s) (e.g., O&M agreement with private landowner; O&M agreement with homeowners' association; O&M by public entity, etc...) that have been or will be used to assign responsibility for the maintenance of the post-construction stormwater treatment systems.

¹⁸See Provision C.3.d.i. "Numeric Sizing Criteria for Stormwater Treatment Systems" for list of hydraulic sizing design criteria. Enter the corresponding provision number of the appropriate criterion (i.e., 1.a., 1.b., 2.a., 2.b., 2.c., or 3).

¹⁹For Alternative Compliance at an offsite location in accordance with Provision C.3.e.i.(1), on a separate page, give a discussion of the alternative compliance site including the information specified in Provision C.3.b.iv.(2)(m)(i) for the offsite project.

²⁰For Alternative Compliance by paying in-lieu fees in accordance with Provision C.3.e.i.(2), on a separate page, provide the information specified in Provision C.3.b.iv.(2)(m)(ii) for the Regional Project.

²¹Note whether a third party was used to certify the project design complies with Provision C.3.d.

²²If HM control is not required, state why not.

²³If HM control is required, state control method used (e.g., method to design and size device(s) or method(s) used to meet the HM Standard, and description of device(s) or method(s) used, such as detention basin(s), bioretention unit(s), regional detention basin, or in-stream control).

C.3.b.iv.(2) ► Regulated Projects Reporting Table (part 2) – Projects Approved During the Fiscal Year Reporting Period (private projects)

Project Name Project No.	Application Deemed Complete Date ¹²	Application Final Approval Date ¹³	Source Control Measures ¹⁴	Site Design Measures ¹⁵	Treatment Systems Approved ¹⁶	Type of Operation & Maintenance Responsibility Mechanism ¹⁷	Hydraulic Sizing Criteria ¹⁸	Alternative Compliance Measures ^{19/20}	Alternative Certification ²¹	HM Controls ^{22/23}
134,136,138,140 & 142 El Dorado Avenue SD 9544	June 2022	June 2022	Curb markers, efficient landscape, and irrigation design	minimize impervious surfaces; conserve natural areas, vegetation, and soils	LID-Bioretenion basin facility	HOA	2c	NA	NA	NA

C.3.b.iv.(2) ► Regulated Projects Reporting Table (part 2) – Projects Approved During the Fiscal Year Reporting Period (public projects)

Project Name Project No.	Approval Date ²⁴	Date Construction Scheduled to Begin	Source Control Measures ²⁵	Site Design Measures ²⁶	Treatment Systems Approved ²⁷	Operation & Maintenance Responsibility Mechanism ²⁸	Hydraulic Sizing Criteria ²⁹	Alternative Compliance Measures ^{30/31}	Alternative Certification ³²	HM Controls ^{33/34}
Public Projects										

²⁴For public projects, enter the plans and specifications approval date.

²⁵List source control measures approved for the project. Examples include: properly designed trash storage areas; storm drain stenciling or signage; efficient landscape irrigation systems; etc.

²⁶List site design measures approved for the project. Examples include: minimize impervious surfaces; conserve natural areas, including existing trees or other vegetation, and soils; construct sidewalks, walkways, and/or patios with permeable surfaces, etc.

²⁷List all approved stormwater treatment system(s) to be installed onsite or at a joint stormwater treatment facility (e.g., flow through planter, bioretention facility, infiltration basin, etc.).

²⁸List the legal mechanism(s) (e.g., maintenance plan for O&M by public entity, etc.) that have been or will be used to assign responsibility for the maintenance of the post-construction stormwater treatment systems.

²⁹See Provision C.3.d.i. "Numeric Sizing Criteria for Stormwater Treatment Systems" for list of hydraulic sizing design criteria. Enter the corresponding provision number of the appropriate criterion (i.e., 1.a., 1.b., 2.a., 2.b., 2.c., or 3).

³⁰For Alternative Compliance at an offsite location in accordance with Provision C.3.e.i.(1), on a separate page, give a discussion of the alternative compliance site including the information specified in Provision C.3.b.iv.(2)(m)(i) for the offsite project.

³¹For Alternative Compliance by paying in-lieu fees in accordance with Provision C.3.e.i.(2), on a separate page, provide the information specified in Provision C.3.b.iv.(2)(m)(ii) for the Regional Project.

³²Note whether a third party was used to certify the project design complies with Provision C.3.d.

³³If HM control is not required, state why not.

³⁴If HM control is required, state control method used (e.g., method to design and size device(s) or method(s) used to meet the HM Standard, and description of device(s) or method(s) used, such as detention basin(s), bioretention unit(s), regional detention basin, or in-stream control).

**C.3.b.iv.(2) ► Regulated Projects Reporting Table (part 2) –
 Projects Approved During the Fiscal Year Reporting Period
 (private projects)**

Project Name Project No.	Application Deemed Complete Date ¹²	Application Final Approval Date ¹³	Source Control Measures ¹⁴	Site Design Measures ¹⁵	Treatment Systems Approved ¹⁶	Type of Operation & Maintenance Responsibility Mechanism ¹⁷	Hydraulic Sizing Criteria ¹⁸	Alternative Compliance Measures ^{19/20}	Alternative Certification ²¹	HM Controls ^{22/23}
Danville Park'n'Ri de Retrofit	2018	Fall 2022	Curb Markers	LID	Bio-retention facility	Town of Danville	C2	Partially satisfies C.3 requirements for, the Rose Street parking lot and the Village Theater and Town Meeting Hall parking lot CIP projects.	NA	NA
Comments:										

C.3.h.v.(2). ► Table of Newly Installed³⁵ Stormwater Treatment Systems and Hydromodification Management (HM) Controls (Optional)

Fill in table below or attach your own table including the same information

Name of Facility	Address of Facility	Party Responsible ³⁶ For Maintenance	Type of Treatment/HM Control(s)
NA	NA	NA	NA

³⁵ "Newly Installed" includes those facilities for which the final installation inspection was performed during this reporting year.

³⁶State the responsible operator for installed stormwater treatment systems and HM controls.

C.3.e.v.Special Projects Reporting Table												
Reporting Period – July 1 2021 - June 30, 2022												
Project Name & No.	Permittee	Address	Application Submittal Date ³⁷	Status ³⁸	Description ³⁹	Site Total Acreage	Gross Density DU/Acre	Density FAR	Special Project Category ⁴⁰	LID Treatment Reduction Credit Available ⁴¹	List of LID Stormwater Treatment Systems ⁴²	List of Non-LID Stormwater Treatment Systems ⁴³
Name of the Special Project and Project No. (if applicable)	Name of the Permittee in whose jurisdiction the Special Project will be built	Address of the Special Project; if no street address, state the cross streets	See footnote	See footnote	See footnote	Total site area in acres	Number of dwelling units per acre.	Floor Area Ratio	Category A: Category B: Category C: Location: Density: Parking: See footnote	Category A: Category B: Category C: Location: Density: Parking: See footnote	Indicate each type of LID treatment system and % of total runoff treated. See footnote	Indicate each type of non-LID treatment system and % of total runoff treated. Indicate whether minimum design criteria met or certification received See footnote
There are no "Special Projects in the Town of Danville to report												

³⁷Date that a planning application for the Special Project was submitted.

³⁸ Indicate whether final discretionary approval is still pending or has been granted, and provide the date or version of the project plans upon which reporting is based.

³⁹Type of project (commercial, mixed-use, residential), number of floors, number of units, type of parking, and other relevant information.

⁴⁰ For each applicable Special Project Category, list the specific criteria applied to determine applicability. For each non-applicable Special Project Category, indicate n/a.

⁴¹For each applicable Special Project Category, state the maximum total LID Treatment Reduction Credit available. For Category C Special Projects also list the individual Location, Density, and Minimized Surface Parking Credits available.

⁴²: List all LID stormwater treatment systems proposed. For each type, indicate the percentage of the total amount of runoff identified in Provision C.3.d. for the Special Project's drainage area.

⁴³List all non-LID stormwater treatment systems proposed. For each type of non-LID treatment system, indicate: (1) the percentage of the total amount of runoff identified in Provision C.3.d. for the Special Project's drainage area, and (2) whether the treatment system either meets minimum design criteria published by a government agency or received certification issued by a government agency, and reference the applicable criteria or certification.

Special Projects Narrative

C.3.j.ii.(2) ► Table A - Public Projects Reviewed for Green Infrastructure

Project Name and Location ⁴⁴	Project Description	Status ⁴⁵	GI Included? ⁴⁶	Description of GI Measures Considered and/or Proposed or Why GI is Impracticable to Implement ⁴⁷
Hap Magee Park	Capture and treat CalTrans run-off in existing ditch adjacent to highway.	TBD – field recon done	TBD	TBD
510 La Gonda Way	This project was modified since last reviewed – now there will not be an expansion. However, parking lot run-off may be able to be captured for detention and infiltration at the rear of the site.	TBD – field recon done	TBD	If the Town sell this property, the construction of LID’s are possible depending on the development of the property.
Oak Hill Park	Possible inclusion of LID if park improvements are considered in the future.	TBD	TBD	TBD
Green Valley School parking lot	Possible inclusion of LID if parking lot improvements are considered in the future	TBD	TBD	TBD – This project was identified through the UrbanSim modeling exercise.
Danville South Park	Possible inclusion of LID if park improvements are considered in the future by capturing street run-off and directing it to LID facilities.	TBD	TBD	TBD – This project was identified through the UrbanSim modeling exercise.
Sycamore Valley Park	Possible inclusion of LID if park improvements are	TBD	TBD	TBD – This project was identified through the UrbanSim modeling exercise.

⁴⁴ List each public project that is going through your agency’s process for identifying projects with green infrastructure potential.

⁴⁵ Indicate status of project, such as: beginning design, under design (or X% design), projected completion date, completed final design date, etc.

⁴⁶ Enter “Yes” if project will include GI measures, “No” if GI measures are impracticable to implement, or “TBD” if this has not yet been determined.

⁴⁷ Provide a summary of how each public infrastructure project with green infrastructure potential will include green infrastructure measures to the maximum extent practicable during the permit term. If review of the project indicates that implementation of green infrastructure measures is not practicable, provide the reasons why green infrastructure measures are impracticable to implement.

	considered in the future by capturing street run-off and directing it to LID facilities.			
Greenbrook Elementary	Possible inclusion of LID if parking lot improvements are considered in the future	TBD	TBD	TBD – This project was identified through the UrbanSim modeling exercise.
Railroad Avenue Parking Lot	Possible inclusion of LID if parking lot improvements are considered in the future	TBD	TBD	TBD – This project was identified through the UrbanSim modeling exercise.
Clocktower Parking Lot	Possible inclusion of LID if parking lot improvements are considered in the future	TBD	TBD	TBD – This project was identified through the UrbanSim modeling exercise.
Library and Community Center	Possible inclusion of LID if park improvements are considered in the future by capturing street run-off and directing it to LID facilities.	TBD	TBD	TBD – This project was identified through the UrbanSim modeling exercise.
Diablo Freeway Interchange	Possible inclusion of LID if Caltrans allowed street run-off to be treated on their property in the cloverleaf while enhancing the landscaping at the interchange.	TBD	TBD	TBD – This project has been in the Town's CIP as a landscape project.
Sycamore Freeway Interchange	Possible inclusion of LID if Caltrans allowed street run-off to be treated on their property in the cloverleaf while enhancing the landscaping at the interchange.	TBD	TBD	TBD – This project has been in the Town's CIP as a landscape project.

C.3.j.ii.(2) ► Table B - Planned and/or Completed Green Infrastructure Projects			
Project Name and Location⁴⁸	Project Description	Planning or Implementation Status	Green Infrastructure Measures Included
Bret Harte Park	Feasibility Study	CIP-574	Review of area to evaluate Green Infrastructure possibilities
Bret Harte Park Phase II – intersection of Diablo Road and Camino Tassajara	Retrofit existing parking lot and park area with porous pavement and/or LID.	It is CIP #B-574 - \$33,719 is budgeted. Date to begin project FY 2020-21.	Porous pavement and/or possibility of LID features
Sycamore Valley Park Site Study	Preparation of a Park study to evaluate facility needs	It is CIP #B-479 but is currently unfunded.	As Park site needs study is evaluated, potential LID improvement could be considered.
Please refer to Green Infrastructure Plan Map Attachment C.3.j.ii.(2) - Danville GI Plan - Public Projects			

⁴⁸ List each planned (and expected to be funded) public and private green infrastructure project that is not also a Regulated Project as defined in Provision C.3.b.ii. Note that funding for green infrastructure components may be anticipated but is not guaranteed to be available or sufficient.

Section 4 – Provision C.4 Industrial and Commercial Site Controls

Program Highlights and Evaluation

Highlight/summarize activities for reporting year:

Summary:

The Town of Danville contracts with Central Contra Costa Sanitary District (CCCCSD) for business inspections annually. Town staff reviews the inspection program with CCCSD district staff to coordinate inspections and address any new items that the Town wants addressed. CCCSD provides effective prompt service for callouts when field issues/observations arise or when Town staff receive complaints. Typical response time is usually within one day. The CCCSD business list is reviewed, updated, and prioritized yearly. The schedule and pace of inspections is also reviewed.

Town Economic Development staff continue to update and produce a list of businesses that are new or relocated. This updated list is forwarded to CCCSD which they use to update CCCSD's data base. This information helps to better determine the correct number and type of businesses that need inspections in Danville. The new accounting of business changes is proving to be a great resource for our Business Inspection program. The Town's stormwater Coordinator/ inspector previously attended 6/22/22 Inspection Workshop training in Contra Costa County this year. In addition, CCCSD inspectors also received training per Attachment C.4.e. - POTW Training.

Town staff voluntarily participates in the Commercial/Industrial MOC Workgroup of the CCCWP in addition to other committees. Also, please refer to the C.4. Industrial and Commercial Site Controls section of the CCCWP's FY 21-22 Annual Report for a description of activities of the countywide program.

C.4.b.iii ► Potential Facilities List (i.e., List of All Facilities Requiring Stormwater Inspections)

List below or attach your list of industrial and commercial facilities in your Inspection Plan to inspect that could reasonably be considered to cause or contribute to pollution of stormwater runoff.

See Attachment C.4.b.iii. - Danville FY21-22 Inventory. When Town staff met with CCCSD and CCCWP staff to prepare the Business Inspection Plan, a few years ago, inspections were originally planned at a rate that exceeds one inspection per business per 5-year term. This also allows for extra inspections to ensure follow-up enforcement inspections. Based on the number of inspections conducted this 5-year permit term, inspections are ahead of schedule

C.4.d.iii.(2)(a) & (c) ▶ Facility Inspections

Fill out the following table or attach a summary of the following information. Indicate your reporting methodology below.

<input checked="" type="checkbox"/>	Permittee reports multiple discrete potential and actual discharges at a site as one enforcement action.
<input type="checkbox"/>	Permittee reports the total number of discrete potential and actual discharges on each site.

	Number
Total number of inspections conducted (C.4.d.iii.(2)(a))	50
Violations, enforcement actions, or discreet number of potential and actual discharges resolved within 10 working days or otherwise deemed resolved in a longer but still timely manner (C.4.d.iii.(2)(c))	1
Comments: All enforcement actions for potential/actual discharges were resolved within 10 days.	

C.4.d.iii.(2)(b) ▶ Frequency and Type of Enforcement Conducted

Fill out the following table or attach a summary of the following information.

	Enforcement Action (as listed in ERP) ⁴⁹	Number of Enforcement Actions Taken
Level 1	Warning notice issued	1
Level 2		
Level 3		
Level 4		
Total		

C.4.d.iii.(2)(d) ▶ Frequency of Potential and Actual Non-stormwater Discharges by Business Category

Fill out the following table or attach a summary of the following information.

Business Category ⁵⁰	Number of Actual Discharges	Number of Potential Discharges
	0	0

⁴⁹Agencies to list specific enforcement actions as defined in their ERPs.

⁵⁰List your Program's standard business categories.

C.4.d.iii.(2)(e) ▶ Non-Filers

List below or attach a list of the facilities required to have coverage under the Industrial General Permit but have not filed for coverage:

There were no industries identified as non-filers during scheduled inspections during this fiscal year.

C.4.e.iii ▶ Staff Training Summary

Training Name	Training Dates	Topics Covered	No. of Industrial/ Commercial Site Inspectors in Attendance	Percent of Industrial/ Commercial Site Inspectors in Attendance	No. of IDDE Inspectors in Attendance	Percent of IDDE Inspectors in Attendance
C.4 & C.5 Stormwater Inspection Training Workshop	6/22/22	<ul style="list-style-type: none"> Basics of Routine Inspection Stormwater Regulatory Overview & MRP 3.0 Case Studies, field Inspections, addressing discharges, and dumping in unsheltered homeless encampments Enforcement coordination Jurisdictional Clarity 	* Town of Danville Employees:2	* Town of Danville Employees: 100%	2	100%

Comments:

*Please See Attachment C.4.e. - POTW Training Summary 21-22 for all types of inspection training

Section 5 – Provision C.5 Illicit Discharge Detection and Elimination

Program Highlights and Evaluation

Highlight/summarize activities for reporting year:

Provide background information, highlights, trends, etc.

Summary:

The Town Stormwater Coordinator voluntarily participates in the CCCWP Municipal Operations Committee to keep up to date on current maintenance BMPs and enforcement issues. Please **Refer to the C.5 Illicit Discharge Detection and Elimination section of the CCCWP FY 21-22 Annual Report for a description of activities implemented at the countywide and/or regional level.**

Town Maintenance crews inspect, and hand clear all debris in Town-maintained channels each year without any pesticides use.

C.5.c.iii ► Complaint and Spill Response Phone Number

Summary of any changes made during FY 21-22:

The Spill Response numbers were updated in FY 20-21.

complaint and spill response web address: <https://www.danville.ca.gov/539/Illegal-Dumping-Graffiti>

The public can contact the maintenance, police or engineering departments directly or they can use the “Danville Connect” application too. The call out list of resource agencies for emergency spill response is distributed to each Town maintenance, police and inspector vehicles

C.5.d.iii.(1), (2), (3) ► Spill and Discharge Complaint Tracking

Spill and Discharge Complaint Tracking (fill out the following table or include an attachment of the following information)

	Number
Discharges reported (C.5.d.iii.(1))	1
Discharges reaching storm drains and/or receiving waters (C.5.d.iii.(2))	0
Discharges resolved in a timely manner (C.5.d.iii.(3))	1

Comments:

Most of the reports are received by citizens over the phone, through the Town's "Danville Connect" on-line service request system, by police or by staff observations. Generally, complaints are routed to the appropriate person/department to be dealt with as soon as possible. Sometimes a coordinated enforcement response is necessary by utilizing the Town's Maintenance Department, Code Enforcement Officer and/or the Town's Stormwater Coordinator depending on the situation. When non-stormwater pollutants could potentially discharge into the drainage system, an immediate clean-up is required, the site is monitored as the clean-up is occurring. Letters and/or follow-up enforcement and education is conducted to resolve the problem in a timely manner so that it will not happen again.

The Town continues to utilize a Customer Relationship Management (CRM) an on-line system which allows the public to report concerns or potential hazards and provides staff with a comprehensive electronic system to track all maintenance work orders. The CRM assists our pollution prevention efforts by allowing residents as well as staff to quickly report issues and serving as a systematic, detailed tracking system. For example, in 2020/2021 Fiscal Year:

- Spills: 0 traffic accidents were cleaned up
- Illegal Dumping: Staff responded to 35 illegal dumping instances.
- Creek Maintenance: 14 work orders entered, with work primarily consisting of manual removal of obstructions from flow lines.
- Drain inlets: Inspected 970 drain inlets and cleaned as needed, removing 45 cubic yards of debris.
- Curb Miles Swept: 10,196 swept throughout Town.
- Inspected 6.1 linear miles of creeks and ditches
- Total amount of debris collected 89 cubic yards

Most of the reports are received by citizens over the phone, through the Town's "Danville Connect" on-line service request system, by police or by staff observations. Generally, complaints are routed to the appropriate person/department to be dealt with as soon as possible. Sometimes a coordinated enforcement response is necessary by utilizing the Town's Maintenance Department, Code Enforcement Officer and/or the Town's Stormwater Coordinator depending on the situation. When non-stormwater pollutants could potentially discharge into the drainage system, an immediate clean-up is required, the site is monitored as the clean-up is occurring. Letters and/or follow-up enforcement and education is conducted to resolve the problem in a timely manner so that it will not happen again.

Section 6 – Provision C.6 Construction Site Controls

C.6.e.iii.(3)(a), (b), (c), (d) ► Site/Inspection Totals			
Number of active Hillside Sites (sites disturbing < 1 acre of soil requiring storm water runoff quality inspection) (C.6.e.iii.3.a)	Number of High Priority Sites (sites disturbing < 1 acre of soil requiring storm water runoff quality inspection) (C.6.e.iii. 3.c)	Number of sites disturbing ≥ 1 acre of soil (C.6.e.iii.3.b)	Total number of storm water runoff quality inspections conducted (include only Hillside Sites, High Priority Sites and sites disturbing 1 acre or more) (C.6.e.iii. 3.d)
0	0	17	109
Comments:			
Provide the number of inspections that are conducted at sites not within the above categories as part of your agency's inspection program and a general description of those sites, if available or applicable.			
42 additional inspections were conducted including small sites with minor slide repairs or construction of single-family homes			

C.6.e.iii.(3)(e) ► Construction Related Storm Water Enforcement Actions

	Enforcement Action (as listed in ERP) ⁵¹	Number Enforcement Actions Issued
Level 1 ⁵²	Verbal	6 Erosion control incomplete for SFR
Level 2	Written	7 Erosion control incomplete for SFR
Level 3	Formal Enforcement	7 Erosion control incomplete for SFR
Level 4	Legal Action	
Total		

C.6.e.iii.(3)(f), ► Illicit Discharges

	Number
Number of illicit discharges, actual and those inferred through evidence at hillside sites, high priority sites and sites that disturb 1 acre or more of land (C.6.e.iii. 3.f)	0

C.6.e.iii.(3)(g) ► Corrective Actions

Indicate your reporting methodology below.

<input checked="" type="checkbox"/>	Permittee reports multiple discrete potential and actual discharges at a site as one enforcement action.
<input type="checkbox"/>	Permittee reports the total number of discrete potential and actual discharges on each site.
	Number
Enforcement actions or discrete potential and actual discharges fully corrected within 10 business days after violations are discovered or otherwise considered corrected in a timely period (C.6.e.iii. .3.g)	3
Comments: Several incidental enforcement actions (not counted here) are verbal warnings for site maintenance issues that were corrected the same day.	

⁵¹Agencies should list the specific enforcement actions as defined in their ERPs.

⁵²For example, Enforcement Level 1 may be Verbal Warning.

C.6.e.iii.(4) ► Evaluation of Inspection Data

Describe your evaluation of the tracking data and data summaries and provide information on the evaluation results (e.g., data trends, typical BMP performance issues, comparisons to previous years, etc.).

Description:

The Town's grading inspector catalogs inspection data in weekly/monthly inspection reports utilizing a fillable C.3 Construction Inspection Checklist for each stage of construction. Most inspections include observations on site maintenance and to ensure that sites are ready for Storm Water events. Installation of C.3 improvements are inspected at various intervals of construction and require sign-off by an inspector before proceeding to the next construction step. Inspectors will continue to utilize the Town's C.3 Construction Inspection Checklist for each stage of construction for C.3 facilities. The checklist is a very helpful tool for each stage of construction. The contractor and staff know what is expected and how to plan for upcoming inspections.

The Town's goal is to continue to review and evaluate its construction inspection program such as: 1) revised stormwater construction inspection forms and inspection data tracking tools; 2) revised operating procedures and provided training to inspectors; 3) conducted inspections with the new forms; 4) participated in the countywide program's committees/work groups; Refer to the C.6 Construction Site Control section of countywide program's FY 21-22 Annual Report (if applicable) for a description of activities implemented at the countywide and/or regional level

C.6.e.iii.(4) ► Evaluation of Inspection Program Effectiveness

Describe what appear to be your program's strengths and weaknesses, and identify needed improvements, including education and outreach.

The Town has developed a consistent format for site inspections. This is a work in progress as most of the Town's inspection staff has retired. As new inspection staff are hired, they are trained on the consistent format developed for site inspections

The attitude of contractors to comply with erosion control and other stormwater requirements has improved over past years. Typically, private companies e.g., SWIMS are hired specifically for site management and stormwater control on larger project sites. In general, it is the smaller contractors on small single-family residences that require significantly more staff attention and monitoring of site BMPs.

As stated above, it is the Town's goal to implement a more electronic inspection reporting system in the upcoming year. Also, refer to the C.6 Construction Site Control section of CCCWP's FY 21-22 Annual Report for a description of activities at the countywide or regional level.

LID and construction BMP training has always been helpful each year. In addition, the Town has begun to implement a program to re-visit how construction projects turn out after they are built. Planning and Engineering staff were invited to a group visit of a project site after it was built to see what issues we did good and what we could have done better.

Refer to the C.6 Construction Site Control section of CCCWP's FY 21-22 Annual Report for a description of activities at the countywide or regional level.

--

C.6.f.iii ▶ Staff Training Summary

Training Name	Training Dates	Topics Covered	No. of Inspectors in Attendance
Construction Stormwater Training workshop	3/30/2022	Review of C.6 basics Update on pending stormwater permit changes Addressing challenges at construction sites	3 Town of Danville Employees

Section 7 – Provision C.7. Public Information and Outreach

C.7.b.i.1 ► Outreach Campaign

Summarize outreach campaign. Include details such as messages, creative developed, and outreach media used. The detailed outreach campaign report may be included as an attachment. If outreach campaign is being done by participation in a countywide or regional program, refer to the separate countywide or regional Annual Report.

Summary:

The Town routinely has used information and articles developed and provided by the Cleanwater Program Public Information on the Town’s website to provide relevant information

- Refer to the CCCWP FY 21-22 Annual Report

C.7.c. Stormwater Pollution Prevention Education

There were no changes in how the point of contact is publicized and maintained

C.7.d ► Public Outreach and Citizen Involvement Events

Describe general approach to event selection. Provide a list of outreach materials and giveaways distributed.

Use the following table for reporting and evaluating public outreach events

Event Details	Description (messages, audience)	Evaluation of Effectiveness
Provide event name, date, and location. Indicate if event is local, countywide or regional. Indicate if event is public outreach or citizen involvement.	Identify type of event (e.g., school fair, creek clean-up, storm drain stenciling, farmers market etc.), type of audience (school children, gardeners, homeowners etc.) and outreach messages (e.g., Enviroscape presentation, pesticides, stormwater awareness)	Provide general staff feedback on the event (e.g., success at reaching a broad spectrum of the community, well attended, good opportunity to talk to gardeners etc.). Provide other details such as: <ul style="list-style-type: none"> • Success at reaching a broad spectrum of the community • Number of participants compared to previous years. • Post-event effectiveness assessment/evaluation results

		<ul style="list-style-type: none"> Quantity/volume of materials cleaned up, and comparisons to previous efforts
<p>Bringing Back the Natives Garden Tour: Virtual event took place on four Sundays, April 16 and 17, 2022 and in person tours April 30 and May1, 2022</p> <ul style="list-style-type: none"> 50 gardens in twenty-four cities located throughout Alameda and Contra Costa counties were showcased on the Tour's website: https://www.bringingbackthenatives.net/ More than 3,036 people registered for this event A virtual tour programming took the place of the in-person tour. The schedule for the three days of programming can be found here. 	<p>Summary of the Annual Bringing Back the Natives Garden Tour</p> <ul style="list-style-type: none"> This tour offers both in person and online tour of gardens throughout the 500 gardens in twenty-four cities were showcased on the Tour's website A tour programming and the schedule can be found https://www.bringingbackthenatives.net/ <p>the website contains numerous photographs of all of the gardens that have ever been on the tour, extensive garden descriptions, plant lists for each garden, and some garden-specific bird, butterfly, mammal, reptile, and amphibian lists, as well as resource information on how to garden with California natives. The resource information includes contact information for landscaper designers with gardens on the tour, a list of Easy-to-Grow East Bay Natives, lists of nurseries that carry native plants, lists of reference books, "How I got started gardening with native plants" essays by a number of the host gardeners, and more.</p>	<p>There was an increase in the number of registrants for in-person tour due to the lifting of Covid-19 restrictions</p>
<p>Danville 2022 Earth Day Event was Cancelled this year due to Covid-19 concerns. However, information was provided via the Towns website on events that good be visited online resources here.</p>	<p>Typical online information to provide and promotes ways to reduce organic wastes, limit water use and activities that encouraged hands-on learning and promoted environmental stewardship</p>	<p>This information appeals to both young and old. There are many ways to positively affect the environment.</p>

<p>The Town Continues its program to mark all storm drains in Town with curb markers that says, "No Dumping, Drains to Creek." This program began in 1993 with volunteers installing these markers on the drains. The first markers were placed almost 23 years ago. Since the early 2000s, the Town recognized the need to start a replacement program, replacing missing or deteriorated markers each year.</p> <p>Danville Boy Scout Curb Marker projects – Boy Scouts wanting to earn their Eagle Scout award volunteer to install the Town curb markers that remind people not to pollute storm drains. This year, the Town's Stormwater Coordinator worked with a scout to place curb markers on storm drains in town, however, due to SIP and the influences of Covid-19 continuation of the program is suspended until its safe for group activities to continue</p>	<p>Scouts utilize their troop, troop leaders, friends, parents, etc. to execute the project. Many community members (young and adult) are educated on storm drain pollution in the process.</p>	<p>For each curb marker replaced, six flyers are delivered to homes in the surrounding area of the storm drain. GIS is now being utilized to keep track of the Town's curb marker replacement program. Curb marker replacement dates are recorded by neighborhood to better manage this program. This is a helpful long-term tracking tool for maintenance of the Town's curb markers.</p>
<p>refer to the CCCWP's Public Information and Outreach section for a description of events</p>		

C.7.e. ► Watershed Stewardship Collaborative Efforts

Summarize watershed stewardship collaborative efforts and/or refer to a regional report that provides details. Describe the level of effort and support given (e.g., funding only, active participation etc.). State efforts undertaken and the results of these efforts. If this activity is done regionally refer to a regional report.

Evaluate effectiveness by describing the following:

- Efforts undertaken
- Major accomplishments

Summary:

The Town is a member of the Contra Costa Watershed Forum. See attached article outlining efforts by the “Friends of San Ramon-Walnut Creek Watershed Council attachment “Friends of the Creek Article”

Also, please refer to the CCCWP’s FY 21-22 Annual Report, Section C.7 Public Information and Outreach for a full description and summary of the five regional efforts conducted at the countywide/regional level.

C.7.f. ► School-Age Children Outreach

Summarize school-age children outreach programs implemented. A detailed report may be included as an attachment.

Use the following table for reporting school-age children outreach efforts.

Program Details	Focus & Short Description	Number of Students/Teachers reached	Evaluation of Effectiveness
Provide the following information: Name Grade or level (elementary/ middle/ high) Refer to the C.7 Section of the CCCWP FY 21-22 Annual Report for a description of School-age Children Outreach efforts conducted at the countywide level. In addition, add information on any local School-age Children Outreach efforts to this table.	Brief description, messages, methods of outreach used	Provide number or participants	Provide agency staff feedback. Report any other evaluation methods used (quiz, teacher feedback etc.). Attach evaluation summary if applicable.

<p>Kids for the Bay – elementary school Environmental Education Program</p>	<p>A continuation of this program which is the same program that the CCCWP traditionally funds and supports, but in addition, the Town also funds two classrooms each year. The program included a field trip to the Sunol Wilderness, an action project at their school, and four classroom lessons on SF Bay, bay organisms, harmful pesticides, food chains and pollution and environmental health.</p> <p>This program was suspended for this year due to SIP, school remote learning and Covid-19 effects</p>	<p>This program is typically offered in two 5th grade classrooms at Greenbrook Elementary reaching several students, their families and two teachers</p>	<p>No report to submit this year Covid-19 concerns</p>
---	--	--	--

Section 9 – Provision C.9 Pesticides Toxicity Controls

C.9.a. ► Implement IPM Policy or Ordinance						
Is your municipality implementing its IPM Policy/Ordinance and Standard Operating Procedures?				X	Yes	No
If no, explain:						
Report implementation of IPM BMPs by showing trends in quantities and types of pesticides used and suggest reasons for increases in use of pesticides that threaten water quality , specifically organophosphates, pyrethroids, carbamates fipronil, indoxacarb, diuron, and diamides. A separate report can be attached as evidence of your implementation.						
Trends in Quantities and Types of Pesticide Active Ingredients Used ⁵³						
Pesticide Category and Specific Pesticide Active Ingredient Used	Amount ⁵⁴					
	FY 16-17	FY 17-18	FY 18-19	FY 19-20	FY 20-21	FY 21-22
Organophosphates						
Active Ingredient Chlorpyrifos	0	0	0	0	0	0
Active Ingredient Diazinon	0	0	0	0	0	0
Active Ingredient Malathion	0	0	0	0	0	0
Pyrethroids (see footnote #54 for list of active ingredients)						
Active Ingredient Type X	0	0	0	0	0	0
Active Ingredient Type Y	0	0	0	0	0	0
Carbamates						
Active Ingredient Carbaryl	0	0	0	0	0	0
Active Ingredient Aldicarb	0	0	0	0	0	0
Fipronil	0	0	0	0	0	0
Pesticide Category and Specific Pesticide Active Ingredient Used	Amount					

⁵³Includes all municipal structural and landscape pesticide usage by employees and contractors.

⁵⁴Weight or volume of the active ingredient, using same units for the product each year. Please specify units used. The active ingredients in any pesticide are listed on the label. The list of active ingredients that need to be reported in the pyrethroids class includes: metofluthrin, bifenthrin, cyfluthrin, beta-cyfluthrin, cypermethrin, deltamethrin, esfenvalerate, lambdacyhalothrin, and permethrin.

	FY 16-17	FY 17-18	FY 18-19	FY 19-20	FY 20-21	FY 21-22
Indoxacarb	0	0	0	0	0	0
Diuron	0	0	0	0	0	0
Diamides	0	0	0	0	0	0
Active Ingredient Chlorantraniliprole	0	0	0	0	0	0
Active Ingredient Cyantraniliprole	0	0	0	0	0	0

Reasons for increases in use of pesticides that threaten water quality:

N/A there was no increase in use of these pesticides.

IPM Tactics and Strategies Used:

Town landscape contractors continue to follow wind and temperature guidelines. They also use fewer toxic pesticides from the approved School District list, which follows the Healthy School Act requirements as directed by the Town.

Trapping for rodents, like gophers, moles and voles is the Town’s preferred method. For ground squirrels specifically, the populations have been reduced due to monthly inspections and staying on top of the populations. As a result, eradication is less necessary to control these populations.

The pond located at Oak Hill Park is maintained using natural methods for water quality. A freeze-dried microbe is used to minimize algae growth naturally.

Alum (made from kelp) treatments are used to clear the water quality. The alum removes the suspension in the water and allows all debris to drop to the bottom of the pond which are then consumed by the microbes, while producing water and oxygen. It has become an exact science on how much to use to balance the pond’s ecosystem. The Town has successfully been utilizing this type of natural algae control for approximately 24 years under the direction of the same Town staff person who oversees maintaining the pond’s delicate ecosystem. He oversees a licensed aquatic contractor to perform weekly maintenance and applications as needed. The pond is also equipped with an efficient aeration pump system with five air stones at the bottom of the pond and fountain system that works hand in hand with the microbe treatments to maintain clear water quality and enhanced microbial activity. An UV light system is used, and filter continue to effectively treat the water and kill 99.9% of bacteria that maybe in the water.

C.9.b ▶ Train Municipal Employees	
Enter the number of employees that applied or used pesticides (including herbicides) within the scope of their duties this reporting year.	N/A
Enter the number of these employees who received training on your IPM policy and IPM standard operating procedures within this reporting year.	2
Enter the percentage of municipal employees who apply pesticides who have received training in the IPM policy and IPM standard operating procedures within this reporting year.	NA
Type of Training: Staff continues to conduct tailgate training sessions on appropriate IPM methods when specific maintenance is required for Town facilities. The Town's contractor also performs weekly meetings with their staff to address safety issues that may come up in the field, involving future treatments. In addition, the Town's contractor attended a PAPA Seminar.	

C.9.c ▶ Require Contractors to Implement IPM			
Did your municipality contract with any pesticide service provider in the reporting year, for either landscaping or structural pest control?	<input checked="" type="checkbox"/>	Yes	<input type="checkbox"/> No
If yes, did your municipality evaluate the contractor’s list of pesticides and amounts of active ingredients used?	<input checked="" type="checkbox"/>	Yes	<input type="checkbox"/> No,
<p>If your municipality contracted with any pesticide service provider, briefly describe how contractor compliance with IPM Policy/Ordinance and SOPs was monitored</p> <p>Structural pest management is used on only one public building. Staff coordinates with the contractor to make sure that no pesticides used. IPM methods such as Orange oil for ants and removing cobwebs from the exterior of the building for spiders. All other public building pest control is handled by staff with regular cleaning of all facilities by removing cobwebs and if issues arise orange oil used. Contract requirements for rental facilities ensure that all trash is immediately removed after and the space is swept. Structural pest control is contracted out to Bug Zappers who only use IPM techniques like Orange oil. No pesticides are ever utilized around or in Town bldgs.</p> <p>All weeds in creeks are hand cut by staff and/or contractors. These activities are implemented on approximately 200 acres of parks and 60 acres of roadsides with minimal staffing.</p> <p>Danville Maintenance staff work with landscape contractors on chemical use both in parks and roadsides. Parks Maintenance Supervisor utilizes an approved chemical list that is developed each year by a joint process with the City of San Ramon, Town of Danville, and San Ramon Valley Unified School District. These are used on parks, roadsides, and joint use school/parks. Specifically, these chemicals are checked against the State’s Prop. 65 list of banned chemicals, ones that are listed, are not used, and/or removed from the approved list. The Town strictly adheres to this list. The Town must get approval from SRVUSD for jointly used school/parks if there is a chemical need for special circumstances before it can be used. If the request is denied, then options are researched for viable alternatives.</p> <p>The Parks Maintenance Supervisor posts chemical usage warnings at the park and school/park sites, performs inspections before and after applications, confirms that Danville follows all State, local regulations and adhere to the Healthy Schools Act. They can respond to any issues that might arise from these applications while providing a consistent messaging for information conveyed to those that inquire about what is being applied.</p>			

C.9.d ▶ Interface with County Agricultural Commissioners			
Did your municipality communicate with the County Agricultural Commissioner to: (a) get input and assistance on urban pest management practices and use of pesticides or (b) inform them of water quality issues related to pesticides,	<input checked="" type="checkbox"/>	Yes	<input type="checkbox"/> No

<p>If yes, summarize the communication. If no, explain. County Agricultural Commissioner presented on June 22, 2022 Municipal Operations Committee Meeting and refer to the CCCWP Annual Report.</p>				
<p>Did your municipality report any observed or citizen-reported violations of pesticide regulations (e.g., illegal handling and applications of pesticides) associated with stormwater management, particularly the California Department of Pesticide Regulation (DPR) surface water protection regulations for outdoor, nonagricultural use of pyrethroid pesticides by any person performing pest control for hire.</p>	<input type="checkbox"/>	Yes	<input checked="" type="checkbox"/>	No
<p>If yes, provide a summary of improper pesticide usage reported to the County Agricultural Commissioner and follow-up actions taken to correct any violations. A separate report can be attached as your summary.</p>				

C.9.e.ii (1) ► Public Outreach: Point of Purchase

Provide a summary of public outreach at point of purchase, and any measurable awareness and behavior changes resulting from outreach (here or in a separate report); **OR** reference a report of a regional effort for public outreach in which your agency participates.

Summary:
 See the C.9 Pesticides Toxicity Control section of the CCCWP FY 21-22 Annual Report for information on point of purchase public outreach conducted countywide and regionally."

C.9.e.ii (2) ► Public Outreach: Pest Control Contracting Outreach

Provide a summary of outreach to residents who use or contract for structural pest control and landscape professionals); **AND/OR** reference a report of a regional effort for outreach to residents who hire pest control and landscape professionals in which your agency participates.

Summary:
 See the C.9 Pesticides Toxicity Control section of the CCCWP FY 21-22 Annual Report for information on point of purchase public outreach conducted countywide and regionally.

C.9.e.ii.(3) ► Public Outreach: Pest Control Operators

Provide a summary of public outreach to pest control operators and landscapers and reduced pesticide use (here or in a separate report); **AND/OR** reference a report of a regional effort for outreach to pest control operators and landscapers in which your agency participates.

Summary:
 The Town contracts include language that makes IPM a requirement and the landscape maintenance contractors contracted by the Town are Bay Friendly certified. The Town's Maintenance Services supervisor has attended IPM Guidance Manual Training to learn new information for the

Town's IPM program even though Town staff does not do any pest management. The Town contracts with a company to do IPM structural pest control for all Town-owned buildings/facilities. For more information on IPM methods the Town implements see Section C.9 of this report.

"See the C.9 Pesticides Toxicity Control section of the CCCWP FY 21-22 Annual Report for a summary of our participation in and contributions towards countywide and regional public outreach to pest control operators and landscapers to reduce pesticide use."

C.9.f ▶ Track and Participate in Relevant Regulatory Processes

Summarize participation efforts, information submitted, and how regulatory actions were affected; **AND/OR** reference a regional report that summarizes regional participation efforts, information submitted, and how regulatory actions were affected.

Summary:

During FY 21-22, we participated in regulatory processes related to pesticides through contributions to the countywide Program and CASQA. For additional information, see the Regional Report prepared by CASQA.

Section 10 - Provision C.10 Trash Load Reduction

C.10.a.i ► Trash Load Reduction Summary	
For population-based Permittees, provide the overall trash reduction percentage achieved to-date within the jurisdictional area of your municipality that generates problematic trash levels (i.e., Very High, High, or Moderate trash generation). Base the reduction percentage on the information presented in C.10.b i-iv and C.10.e.i-ii. Provide a discussion of the calculation used to produce the reduction percentage	
Trash Load Reductions	
Percent Trash Reduction in All Trash Management Areas (TMAs) due to Trash Full Capture Systems (as reported C.10.b.i)	26.5
Percent Trash Reduction in all TMAs due to Control Measures Other than Trash Full Capture Systems (as reported in C.10.b.ii) ⁵⁵	64.4
Percent Trash Reduction due to Jurisdiction-wide Source Control Actions (as reported in C.10.b.iv)	
SubTotal for Above Actions	90.9
Trash Offsets (Optional)	
Offset Associated with Additional Creek and Shoreline Cleanups (as reported in C.10.e.i)	0
Offset Associated with Direct Trash Discharges (as reported in C.10.e.ii)	0
Total (Jurisdiction-wide) % Trash Load Reduction through FY 2021-22	90.9
Discussion of Trash Load Reduction Calculation: https://cccwp.maps.arcgis.com/apps/MapSeries/index.html?appid=2fdb515117714895a033171164710b87	

⁵⁵ See Appendix 10-1 for changes between 2009 and FY 21-22 in trash generation by TMA as a result of Full Capture Systems and Other Measures.

C.10.a.iii ► Mandatory Trash Full Capture Systems		
Provide the following:		
1) Total number and types of full capture systems (publicly and privately-owned) installed during FY 21-22, and prior to FY 21-22, including inlet-based and large flow-through or end-of-pipe systems, and qualifying low impact development (LID) required by permit provision C.3.		
2) Total land area (acres) treated by full capture systems for population-based Permittees and total number of systems for non-population-based Permittees compared to the total required by the permit.		
Type of System	# of Systems	Areas Treated (Acres)
Installed in FY 21-22		
Installed Prior to FY 21-22		
REM Reveal – Connector Pipe Screens	1	53
REM Reveal – Baskets	80	
LID	7	0
Catch Basin Filters – Village Theatre CIP	13	2,04
LID – Village Theatre (several LID facilities installed)	1	1.67
Total for all Systems Installed To-date	102	56.71
Treatment Acreage Required by Permit (Population-based Permittees)		40
Total # of Systems Required by Permit (Non-population-based Permittees)		N/A

C.10.b.i ► Trash Reduction - Full Capture Systems

Provide the following:

- 1) Jurisdiction-wide trash reduction in FY 21-22 attributable to trash full capture systems implemented in each TMA;
- 2) The total number of full capture systems installed to-date in your jurisdiction;
- 3) The percentage of systems in FY 21-22 that exhibited significant plugged/blinded screens or were >50% full when inspected or maintained;
- 4) A narrative summary of any maintenance issues and the corrective actions taken to avoid future full capture system performance issues; and
- 5) A certification that each full capture system is operated and maintained to meet the full capture system requirements in the permit.

TMA	Jurisdiction-wide Reduction (%)	Total # of Full Capture Systems	% of Systems Exhibiting Plugged/Blinded Screens or >50% full in FY 21-22	Summary of Maintenance Issues and Corrective Actions
1	7.4	94	20	<p>The FTC devices are contracted to be cleaned three times a year. The dates/timing is coordinated with Town Maintenance staff to ensure that the devices are routinely cleaned before they are full. The schedule is adjusted at times of heavy leaf drop and are coordinated with special events. Typically, this means that most cleanings occur Fall thru Spring.</p> <p>Some areas have not had access due to temporary outdoor seating platforms installed as response to provide public access to businesses.</p> <p>During a typical routine maintenance cleaning occasionally, devices cannot be reached due to parked cars next to the inlet. When this issue comes up, the contractor notifies Town staff then staff will do an inspection of the drainage inlet at another time to determine if a repeat maintenance visit is needed. Staff also evaluates whether these inlets are routinely missed due to parked cars, to modify the maintenance schedule.</p>
2	19.1			
3	NA			
4	NA			
5	0.0			
6	0.0			
7	0.			
8	NA			
Total	26.5			

Certification Statement:

The Town of Danville certifies that a full capture system maintenance and operation program is currently being implemented to maintain all applicable systems in manner that meets the full capture system requirements included in the Permit. The Town annually contracts three inspection and cleaning services per device each year for all FTC devices



C.10.b.ii ► Trash Reduction – Other Trash Management Actions (PART A)

Provide a summary of trash control actions other than full capture systems or jurisdictional source controls that were implemented within each TMA, including the types of actions, levels, and areal extent of implementation, and whether actions are new, including initiation date.

TMA	Summary of Trash Control Actions Other than Full Capture Systems
1 SRVHS	Historically, Town staff has worked with the San Ramon high school to reduce trash through their Environmental Studies Program. The Town installed several FTC devices surrounding the San Ramon Valley High School property due to trash concerns. Since 2015, Town Maintenance staff has been routinely cleaning up trash along Danville Blvd and on the west bank of San Ramon Creek across from High School. This area is a critical location due to its proximity to the creek and the fact that students park along the creek bank. This high school is non-jurisdictional, and it contains the only high trash generation area in Danville. Fortunately, there's a lot of underbrush and growth along the creek bank that capture the trash making it difficult for the debris to enter the creek. This section of creek is controlled by the Flood Control District and the Town has no jurisdiction. High school students have adopted this area to help keep it clean; so together with the Town the area seems to have less litter.
2 Old Town	Business Inspection program and Code Enforcement Efforts. Storm Drain Inlet Cleaning of all REM devices is conducted 3/yr in this TMA. The Town implemented a new trash/recycling container program since adoption of MRP 2.0, with increased trash/recycling containers throughout downtown, including near the high school.
3 misc	0 – merged into TMA 8
4 various open space	0 – TMA 4 was merged into TMA 8
5 misc. office, churches	Most of TMA was merged with TMA 8, 1 storage site remaining.
6 E. side com'l	Reduced in size from original. Business inspection program & code enforcement
7 Tass USPS	Code enforcement
8 Townwide	Public outreach, street sweeping, community events, plastic bag ban, new trash/recycling container management program.

C.10.b.ii ► Trash Reduction – Other Trash Management Actions (PART B)

Provide the following:

- 1) A summary of the on-land visual assessments in each TMA (or control measure area), including the street miles or acres available for assessment (i.e., those associated with VH, H, or M trash generation areas not treated by full capture systems), the street miles or acres assessed, the % of available street miles or acres assessed, and the average number of assessments conducted per site within the TMA; and
- 2) Percent jurisdictional-wide trash reduction in FY 21-22 attributable to trash management actions other than full capture systems implemented in each TMA; OR
- 3) Indicate that no on-land visual assessments were performed.

If no on-land visual assessments were performed, check here and state why:

Explanation:

TMA ID <i>or (as applicable)</i> Control Measure Area	Total Street Miles ⁵⁶ or Acres Available for Assessment	Summary of On-land Visual Assessments			Jurisdictional-wide Reduction (%)
		Street Miles or Acres Assessed	% of Available Street Miles or Acres Assessed	Avg. # of Assessments Conducted at Each Site	
1	0.01	0.00	0.00	0	0.0
2	0.20	0.14	72.78	2	18.7
3	0.00	NA	NA	NA	0.0
4*	0.00	NA	NA	NA	0.0
5	0.04	0.00	0.00	0	0.0
6	0.40	0.19	47.90	4	35.3
7	0.06	0.14	241.16	3	10.3
8*	0.00	NA	NA	NA	0.0
Total		0.5	67.1	9	64.4

⁵⁶ Linear feet are defined as the street length and do not include street median curbs.

C.10.b.iv ► Trash Reduction – Source Controls

Provide a description of each jurisdiction-wide trash source control action implemented to-date. For each control action, identify the trash reduction evaluation method(s) used to demonstrate on-going reductions, summarize the results of the evaluation(s), and estimate the associated reduction of trash within your jurisdictional area. Note: There is a maximum of 10% total credit for source controls.

Source Control Action	Summary Description & Dominant Trash Sources and Types Targeted	Evaluation/Enforcement Method(s)	Summary of Evaluation/Enforcement Results To-date	% Reduction
Bag Ban	Bag Ban Ordinance became effective July 1, 2016. See Attachment C.10.b.iv. – Bag Ban Ord. This addresses general littering of plastic bags through wind, etc.	In June 2017, Town staff conducted a random survey of 26.5% of eligible businesses in Danville. (Based on a foot survey of businesses in 2016, Town staff estimated that 80% of all businesses were already in compliance with the bag ban before it took effect.) Only 10% of all debris collected in the FTC REM devices is plastic bags, wraps, cigarette butts, packing materials, plastic cups, straws and/or aluminum cans.	In 2020/21 no bag ban enforcement actions were conducted. However, Statewide SIP helped to reduce trash townwide. In 2019/20 no bag ban enforcement actions were conducted. In 2018/19 no bag ban enforcement actions were conducted. In 2017, 97.5% of surveyed businesses were compliant with the bag ban, the one business that was noncompliant was using up existing stock. They were educated on the ban.	7.5%
Trash Can Placements	The Town continues to actively responses and looks for locations to install trash and recycling cans throughout town in high litter areas.	Placement and pick up of trash/debris.	The town continues to monitor areas that may need trash and recycling efforts and when needed recycling and trash will be installed	na
Maintenance staff received hand-held tablets	The tablets are utilized to track field activities. The goal is to increase reporting efficiency.	Maintenance staff continue to use had-held devices to track field activities	Results are mixed and will be continued to see effectiveness of this program.	0

C.10.c ▶ Trash Hot Spot Cleanups

Provide the FY 21-22 cleanup date and volume of trash removed during each MRP-required Trash Hot Spot cleanup during each fiscal year listed. Indicate whether the site was a new site in FY 21-22.

Trash Hot Spot	New Site in FY 21-22 (Y/N)	FY 21-22 Cleanup Date(s)	Volume of Trash Removed (cubic yards)					
			FY 2016-17	FY 2017-18	FY 2018-19	FY 2019-20	FY 2020-21	FY 2021-22
Front St. Park – Tributary of San Ramon Creek	N		.05	.38	.02	.03	.04	.04

C.10.d ▶ Long-Term Trash Load Reduction Plan

Provide descriptions of significant revisions made to your Long-term Trash Load Reduction Plan submitted to the Water Board in February 2014. Describe significant changes made to primary or secondary trash management areas (TMA), baseline trash generation maps, control measures, or time schedules identified in your plan. Indicate whether your baseline trash generation map was revised and, if so, what information was collected to support the revision. If your baseline trash generation map was revised, attach it to your Annual Report.

Description of Significant Revision	Associated TMA
Baseline Trash Generation map change – Addition of 7 new basket filters and one CPS connector pipe screen and adding 5.97 acres to TMA 2	2
Baseline Trash Generation map change - TMA 3 was merged into TMA 8	3 & 8 - misc
Baseline Trash Generation map change - TMA 4 was merged into TMA 8	4 & 8 - various open space
Baseline Trash Generation map change - Most of TMA 5 was merged with TMA 8, 1 storage site remaining in TMA5	5 & 8 - misc. office, churches
Baseline Trash Generation map change - Reduced TMA 6 in size from original Trash Management Plan. All assessments were green.	6 - E. side com'l
Public schools (K-12) have been reclassified as a non-jurisdictional land use. So TMA 1 became entirely non-jurisdictional.	1 & 8

•

C.10.e. ► Trash Reduction Offsets (Optional)

Provide a summary description of each offset program implemented, the volume of trash removed, and the offset claimed in FY 21-22. Also, for additional creek and shoreline cleanups, describe the number and frequency of cleanups conducted, and the locations and cleanup dates. For direct discharge control programs approved by the Water Board Executive Officer, also describe the results of the assessments conducted in receiving waters to demonstrate the effectiveness of the control program. Include an Appendix that provides the calculations and data used to determine the trash reduction offset.

Offset Program	Summary Description of Actions and Assessment Results	Volume of Trash (CY) Removed/Controlled in FY 21-22	Offset (% Jurisdiction-wide Reduction)
Additional Creek and Shoreline Cleanups (Max 10% Offset)	NA	NA	NA
Direct Trash Discharge Controls (Max 15% Offset)	NA	NA	NA

Appendix 10-1. Baseline trash generation and areas addressed by full capture systems and other control measures in Fiscal Year 21-22.

TMA	2009 Baseline Trash Generation (Acres)					Trash Generation (Acres) in FY 21-22 After Accounting for Full Capture Systems					Jurisdiction-wide Reduction via Full Capture Systems (%)	Trash Generation (Acres) in FY 21-22 After Accounting for Full Capture Systems and Other Control Measures					Jurisdiction-wide Reduction via Other Control Measures (%)	Jurisdiction-wide Reduction via Full Capture AND Other Control Measures (%)
	L	M	H	VH	Total	L	M	H	VH	Total		L	M	H	VH	Total		
1	12	2	0	0	15	15	0	0	0	15	7.42%	15	0	0	0	15	0.00%	7.42%
2	166	17	0	0	183	174	9	0	0	183	19.06%	183	0	0	0	183	18.73%	37.79%
3	2	0	0	0	2	2	0	0	0	2	0.00%	2	0	0	0	2	0.00%	0.00%
4	5	0	0	0	5	5	0	0	0	5	0.00%	5	0	0	0	5	0.00%	0.00%
5	8	2	0	0	10	8	2	0	0	10	0.00%	8	2	0	0	10	0.00%	0.00%
6	11	18	0	0	30	11	18	0	0	30	0.00%	28	2	0	0	30	35.31%	35.31%
7	0	5	0	0	5	0	5	0	0	5	0.00%	5	0	0	0	5	10.34%	10.34%
8	10964	0	0	0	10964	10964	0	0	0	10964	0.00%	10964	0		0	10964	0.00%	0.00%
Totals	11168	44	0	0	11213	11179	33	0	0	11213	26.48	11209	4	0	0	11213	64.38%	90.86%

Note: "NA" indicates that the TMA has no moderate, high, or very high trash generating areas (i.e., all low trash generation and/or non-jurisdictional) and therefore no additional trash control measures are needed.

Section 11 - Provision C.11 Mercury Controls

- C.11.a ► Implement Control Measures to Achieve Mercury Load Reductions**
- C.11.b ► Assess Mercury Load Reductions from Stormwater**
- C.11.c ► Plan and Implement Green Infrastructure to Reduce Mercury Loads**

See the CCCWP FY 2021-22 Annual Report for updated information on:

- Documentation of mercury control measures implemented in our agency’s jurisdictional area for which load reductions will be reported and the associated management areas;
- A description of how the BASMAA Interim Accounting Methodology⁵⁷ was used to calculate the mercury load reduced by each control measure implemented in our agency’s jurisdictional area (including green infrastructure) and the calculation results (i.e., the estimated mercury load reduced by each control measure);
- Supporting data and information necessary to substantiate the load reduction estimates; and
- For Executive Officer approval, any refinements, if necessary, to the measurement and estimation methodologies to assess mercury load reductions in the subsequent permit.

C.11.e ► Implement a Risk Reduction Program

A summary of CCCWP and regional accomplishments for this sub-provision, including a brief description of actions taken, an estimate of the number of people reached, and why these people are deemed likely to consume Bay fish are included in the CCCWP FY 2021-22 Annual Report.”

⁵⁷BASMAA 2017. Interim Accounting Methodology for TMDL Loads Reduced, Version 1.1. Prepared for BASMAA by Geosyntec Consultants and EOA, Inc., March 23, 2017.

Section 12 - Provision C.12 PCBs Controls

C.12.a ► Implement Control Measures to Achieve PCBs Load Reductions

C.12.b ► Assess PCBs Load Reductions from Stormwater

C.12.c ► Plan and Implement Green Infrastructure to Reduce PCBs Loads

"See the CCCWP FY 2021-22 Annual Report for:

- Documentation of PCBs control measures implemented in our agency's jurisdictional area for which load reductions will be reported and the associated management areas;
- A description of how the BASMAA Interim Accounting Methodology⁵⁸ was used to calculate the PCBs load reduced by each control measure implemented in our agency's jurisdictional area (including green infrastructure) and the calculation results (i.e., the estimated PCBs load reduced by each control measure);
- Supporting data and information necessary to substantiate the load reduction estimates; and
- For Executive Officer approval, any refinements, if necessary, to the measurement and estimation methodologies to assess PCBs load reductions in the subsequent permit".

C.12.f. ► Manage PCB-Containing Materials During Building Demolition

See the CCCWP FY 2021-22 Annual Report for:

- Documentation of the number of applicable structures in each Permittee's jurisdiction for which a demolition permit was applied for during the reporting year; and
- A running list of the applicable structures in each Permittee's jurisdiction for which a demolition permit was applied for (since the date the PCBs control program was implemented) that had material(s) with PCBs at 50 ppm or greater, with the address, demolition date, and brief description of PCBs control method(s) used.

⁵⁸BASMAA 2017. Interim Accounting Methodology for TMDL Loads Reduced, Version 1.1. Prepared for BASMAA by Geosyntec Consultants and EOA, Inc., September 19, 2017.

C.12.h ► Implement a Risk Reduction Program

A summary of CCCWP and regional accomplishments for this sub-provision, including a brief description of actions taken, an estimate of the number of people reached, and why these people are deemed likely to consume Bay fish are included in the CCCWP FY 2021-22 Annual Report.

Section 13 - Provision C.13 Copper Controls

C.13.a.iii.(3) ► Manage Waste Generated from Cleaning and Treating of Copper Architectural Features

Provide summaries of permitting and enforcement activities to manage waste generated from cleaning and treating of copper architectural features, including copper roofs, during construction and post-construction.

Summary:

Metal roofs and architectural copper are discouraged through the Design Review process. However, if/when the Town's Municipal code is updated, and a provision to prohibit all architectural copper, including roofs, gutters and downspouts may be considered for inclusion.

C.13.b.iii.(3) ► Manage Discharges from Pools, Spas, and Fountains that Contain Copper-Based Chemicals

Provide summaries of any enforcement activities related to copper-containing discharges from pools, spas, and fountains.

Summary:

Pools/spas are required to discharge to landscape or sanitary sewer through the building permit process

C.13.c.iii ► Industrial Sources Copper Reduction Results

Based upon inspection activities conducted under Provision C.4, highlight copper reduction results achieved among the facilities identified as potential users or sources of copper, facilities inspected, and BMPs addressed.

Summary:

The Town's CCCSD commercial/industrial inspections include identification of potential sources and uses of copper. Copper sources and adequacy of BMPs are evaluated during all commercial/industrial inspections. Vehicle service facilities that conduct brake service are routinely inspected for management of copper brake pads and the fine solids that are generated when servicing brakes. Vehicle washing operations are routinely evaluated to ensure the wastewater does not enter the storm drain system to control a variety of pollutants including copper. The Enforcement Response Plan elements are used when inadequate controls are identified. Inspectors are also trained to identify reduction BMPs as listed in the BASMAA POC inspector training material

Section 15 -Provision C.15 Exempted and Conditionally Exempted Discharges

C.15.b.vi.(2) ► Irrigation Water, Landscape Irrigation, and Lawn or Garden Watering

Provide implementation summaries of the required BMPs to promote measures that minimize runoff and pollutant loading from excess irrigation. Generally, the categories are:

- Promote conservation programs
- Promote outreach for less toxic pest control and landscape management
- Promote use of drought tolerant and native vegetation
- Promote outreach messages to encourage appropriate watering/irrigation practices
- Implement Illicit Discharge Enforcement Response Plan for ongoing, large volume landscape irrigation runoff.

Summary:

The installation of a Central Irrigation System for Town of Danville parks and roadsides continues to be an important tool in the Town’s commitment to reducing over-watering. Phase 1 of the central irrigation system focused on the five major parks (Osage Station, Sycamore Valley, Diablo Vista, Oak Hill and Hap Magee Ranch) and was completed in Spring of 2013. Phase II was completed in the Spring of 2015 and included smaller park sites as well as large turf areas along the roadsides. The Town continues to work with EBMUD to identify water requirements for Town-maintained areas. The Town utilizes EBMUD’s Water Smart Program as well as the information that has been provided on the water billings to check water usage. The information provided by the water bills helps to show usage from year to year and what is the recommended water usage for that area based on plant type. This information is used to make proper irrigation adjustments for a better and efficient irrigation system. The Town uses daily Evapo-transpiration (ET) rate information to adjust the watering schedules at 33 irrigated sites. The Town uses the ET information to make seasonal and weather-related water adjustments. Additionally, the Town is testing new technology that uses underground soil moisture sensors to irrigate based on exactly how much water the site needs.

The Town also has an on-going program to identify areas where either drought tolerant or native plant material could potentially replace plant material that require more water. Every year, as the budget allows, the Town gradually continues to replace landscaping with drought tolerant species when approved by the Town Council. The Town has also eliminated turf in some areas and has bark mulched these areas to help reduce water usage and eliminate chemical use entirely. Grass has been removed from all Town-maintained medians to reduce water and chemical usage.

Through the CCCWP, Danville promotes and implements several programs and measures to minimize pollutant loading from excess irrigation. For example, the Stormwater C.3 Guidebook which Danville adopted by ordinance, encourages land development professionals to design landscaping to: 1) minimize irrigation and runoff; 2) promote infiltration of runoff where appropriate; and, 3) minimize use of fertilizers and pesticides using pest-resistant plants that are suited to site conditions (e.g., soil and climate). The Town is utilizing its ordinance based on the states Model Water Efficient Landscape Ordinance (MWELO) to continue its efforts for water consumption reduction reducing turf dominated landscapes and more water efficient landscapes

--

Attachment 1.4 CCCWP Management and Subcommittee Participation Attendance

Management Committee FY 2021-22

MUNICIPALITY	REPRESENTATIVE	JUL	AUG	SEP	OCT	NOV (Special)	NOV	DEC	JAN	FEB	MAR	APR	MAY	JUN	INDIV% ATT	MUNI % ATT
City of Antioch	Phil Hoffmeister ⁽¹⁾	*	*	*	*	*	*		*	*	*	*	*	*	92%	92%
City of Brentwood	Nouae Vue														0%	62%
	Meghan Oliveira ⁽²⁾		*	*	*			*	*	*		*	*		62%	
	Allen Baquilar														0%	
City of Clayton	Laura Hoffmeister				*		*		*	*	*		*		46%	54%
	Reina Schwartz													*	8%	
City of Concord	Kevin Marstall														0%	100%
	Bruce Davis	*	*	*	*	*	*	*	*	*	*	*	*	*	100%	
Contra Costa County	Brian Balbas														0%	100%
	Allison Knapp		*	*	*	*	*					*		*	54%	
	Tim Jensen		*	*									*		23%	
	Michele Mancuso	*			*	*	*	*	*	*	*	*	*	*	85%	
CCC Flood Control	Tim Jensen	*	*	*	*	*		*	*			*	*	*	77%	100%
	Michele Mancuso						*			*	*				23%	
	Allison Knapp														0%	
	Michelle Cordis								*						8%	
Town of Danville	Bob Russell	*	*	*	*	*	*	*	*	*	*	*	*	*	100%	100%
	Steven Jones														0%	
	Mark Rusch														0%	
City of El Cerrito	Stephen Prée	*	*	*	*	*	*	*	*	*	*	*	*		92%	100%
	Will Provost														0%	
	Christina Leard											*	*	*	23%	
	Yvetteh Ortiz															
City of Hercules	Mike Roberts														0%	100%
	Jose Pacheco														0%	
	Jeff Brown														0%	
	Nai Saelee	*	*	*	*	*	*	*	*	*	*	*	*	*	100%	
	Frank Kennedy															
City of Lafayette	Matt Luttrupp		*	*	*	*			*		*	*			54%	85%
	Tim Clark	*								*			*	*	31%	
City of Martinez	Khalil Yowakim	*	*		*	*	*	*	*	*		*			69%	85%
	Frank Kennedy											*	*	*	23%	
Town of Moraga	Shawn Knapp														0%	100%

Dan Cloak	Consultant	*		*	*	*		*	*	*		*	*	*		
Alina Constantinescu	Consultant			*	*	*		*	*			*	*	*		
Lisa Welsh	Consultant	*	*		*	*	*	*		*	*	*	*	*		
Sandy Matthews	Consultant	*			*	*			*	*	*	*				
Lisa Austin	Consultant			*	*	*		*								
Hilary Pierce										*	*	*				
Yvana Hrovat												*	*	*		

(1) Chairperson (2) Vice- Chairperson (3) Meeting Cancelled

City of San Pablo Amanda Booth
 City of Concord Bruce Davis
 Contra Costa County Allison Knapp
 City of Clayton Laura Hoffmeister
 City of Pittsburg Jolan Longway

CONSULTANTS

Dan Cloak
 Mitch Avalon
 Liz Yin
 Lisa Austin
 Lisa Welsh

*						*	*	*	*	*	*
	*										
		*	*	*			*				*
				*		*			*		
											*
*		*	*	*	*	*	*	*	*	*	*
	*										

⁽¹⁾ Chairperson

⁽²⁾ Vice-Chairperson

⁽³⁾ Meeting cancelled

PUBLIC INFORMATION/PARTICIPATION COMMITTEE FY 21-22

MUNICIPALITY	REPRESENTATIVE	JUL	AUG	SEP	OCT ⁽³⁾	NOV	DEC	JAN	FEB	MAR ⁽³⁾	APR	MAY	JUN	INDIV % ATT	MUNI % ATT
City of Antioch	Julie Haas-Wajdowicz	*	*			*		*	*		*	*	*	73%	90%
	Phil Hoffmeister			*										9%	
CCC Flood Control	Melinda Harris⁽¹⁾			*		*		*	*		*			50%	80%
	John Steere													0%	
	Michele Mancuso						*				*	*		30%	
City of Orinda	Kevin McCourt	*	*				*	*			*	*	*	70%	80%
	Scott Christie			*										10%	
City of San Ramon	Kerry Parker⁽²⁾	*	*	*		*	*	*	*		*		*	90%	90%
	Shane Hsieh													0%	
AC acting a PIP Members															
REPRESENTATIVE															
City of Brentwood	Meghan Oliveira	*		*		*	*	*			*			60%	60%
	Allen Baquilar	*												10%	
Town of Danville	Bob Russell		*	*		*	*		*		*	*	*	80%	90%
	Mark Rusch													0%	
	Nicola Shihab							*						10%	
Contra Costa County	Michele Mancuso		*			*	*	*	*		*	*	*	80%	90%
	Tim Jensen													0%	
	Beth Baldwin			*										10%	
	Michelle Giolli			*										10%	
City of Hercules	Jeff Brown		*											10%	10%
	Nai Saelee													0%	
City of Pleasant Hill	Ananthan Kanagasundarm													0%	80%
	Frank Kennedy	*	*				*	*	*		*	*	*	80%	
City of Oakley	Billilee Saengchalern													0%	100%
	Frank Kennedy	*												100%	
Guests															
City of San Pablo	Amanda Booth							*	*		*		*		
City of Walnut Creek	Lucile Paquette										*		*		

PROGRAM STAFF															
Courtney Riddle															
Andrea Bullock		*	*		*	*	*	*		*	*	*			
Allison Knapp															
Karin Graves		*	*	*		*	*	*	*		*	*			
Clerk		*	*	*		*	*	*	*		*		*		
Hilary Pierce	Consultant		*	*		*	*	*	*		*	*	*		
Emily Rogers	Consultant	*	*	*		*	*	*	*						
Sandy Matthews	Consultant	*	*	*											
Anna Minard	Consultant	*	*	*		*	*	*	*				*		
Finnisha Eastman				*		*	*	*	*				*		
Mitch Avalon	Consultant	*		*		*	*	*	*		*	*	*		

(1) Chairperson, (2) Vice-Chairperson, (3) Meeting Cancelled

G:\NPDES\PIP_PEIO\Minutes&Attendance\PIP Attendance\ 2021-22

DEVELOPMENT COMMITTEE FY 21-22

MUNICIPALITY	REPRESENTATIVE	JUL	AUG	SEP	OCT	NOV (3)	DEC	JAN	FEB	MAR	APR	MAY	JUN	INDIV % ATT	MUNI % ATT
City of Antioch	Phil Hoffmeister				*				*	*	*	*	*	75%	75%
														0%	
City of Brentwood	Aman Grewal	*	*	*			*	*	*	*	*	*	*	91%	91%
	Allen Baquilar													0%	
City of Clayton	Laura Hoffmeister				*						*			18%	27%
	Larry Theis												*	9%	
City of Concord	Mitra Abkenari	*	*	*	*			*	*		*	*	*	82%	82%
	Bruce Davis													0%	
Contra Costa County	John Steere⁽²⁾	*	*		*		*	*	*	*	*		*	82%	100%
	Michele Mancuso			*					*	*				27%	
	Michelle Giolli			*								*		18%	
Town of Danville	Bob Russell			*	*		*	*	*	*	*	*	*	82%	82%
	Mark Rusch													0%	
City of Lafayette	Matt Luttrupp			*			*	*	*	*	*	*	*	73%	73%
	Tim Clark										*			9%	
Town of Moraga	Mark Summers													0%	91%
	Frank Kennedy	*	*	*	*		*	*		*	*	*		82%	
													*		
City of Pittsburg	Joseph Camaddo⁽¹⁾	*	*	*	*		*		*	*	*		*	82%	91%
	Jolan Longway											*		9%	
City of Pleasant Hill	Ananthan Kanagasundarm													0%	91%
	Frank Kennedy	*	*	*	*		*	*		*	*	*	*	91%	
City of San Ramon	Rod Wui			*			*	*	*	*	*	*	*	73%	73%
	Theresa Peterson													0%	
City of Walnut Creek	Joel Camacho	*	*	*	*		*	*	*	*	*	*	*	100%	100%

	Lucile Paquette	*	*	*					*	*	*	*	*	73%	
GUESTS															
City of San Pablo	Amanda Booth	*	*					*	*	*	*	*			
City of Hercules	John Brown												*		
PROGRAM STAFF															
Karin Graves		*	*	*	*			*	*	*					
Erin Lennon													*		
Dan Cloak (consultant)		*	*	*	*			*	*	*	*	*	*	*	
Lisa Austin (consultant)															
Mitch Avalon (consultant)		*	*	*	*			*	*	*	*	*	*	*	
Alina Constantinescu								*	*	*	*	*	*	*	
Yvana Hrovat									*	*	*	*	*	*	

(1) Chairperson, (2) Vice-Chairperson, (3) Meeting Cancelled

MONITORING COMMITTEE FY 21-22

MUNICIPALITY	REPRESENTATIVE	JUL	AUG	SEP	OCT	NOV	DEC	JAN	FEB	MAR	APR	MAY	JUN	INDIV % ATT	MUNI % ATT
City of Antioch	Phil Hoffmeister	*	*					*					*	33%	33%
CCC Flood Control	Beth Baldwin⁽²⁾	*	*	*	*	*	*	*	*	*	*	*	*	100%	100%
	Michelle Giolli	*		*	*	*	*				*	*		58%	
	Michele Mancuso	*	*		*									25%	
City of Pinole	Misha Kaur	*	*	*	*	*	*	*	*	*	*	*	*	100%	100%
	Andrew Kennedy													0%	
City of Pittsburg	Joseph Camaddo⁽¹⁾	*	*		*	*	*	*	*	*		*	*	83%	100%
	Jolan Longway			*							*			17%	
City of Richmond	Marcella Navas	*												8%	83%
	Terri Mason			*	*	*	*	*		*	*	*	*	75%	
City of Walnut Creek	Lucile Paquette	*		*	*	*	*	*	*	*	*	*	*	92%	92%
	Neil Mock													0%	
	Mojgan Rahimi													0%	
PROGRAM STAFF/CONSULTANTS															
Courtney Riddle															
Karin Graves Clerk			*	*		*	*	*	*	*		*			
Andrea Bullock		*													
GUESTS															
San Pablo	Amanda Booth		*						*		*	*	*		
ADH	Christian Kocher			*											
City of Lafayette	Francine Kuykendall												*		
Consultants															
Dan Cloak															
Lisa Austin		*	*	*	*	*	*	*	*	*	*	*	*		
Mitch Avalon		*	*			*	*	*	*		*	*	*		
Lisa Welsh		*		*	*	*	*	*	*	*	*	*	*		
Brian Laurenson													*		

(1) Chair (2) Vice Chair (3) Meeting Cancelled

G:\NPDES\Monitoring Committee\Minutes & Attendance\ 2021-22

Non-Voting Members														
PROGRAM STAFF														
Courtney Riddle														
Andrea Bullock														
Karin Graves			*	*				*	*		*	*		
Mitch Avalon		*			*	*		*	*				*	
Kristine Cornellie		*												
Liz Yin		*	*	*	*	*		*	*		*	*	*	
Lisa Welsh									*					
Lisa Austin									*					
Erin Lennon														

*

(1) Chairperson, (2) Vice-Chairperson, (3) Meeting Cancelled

G:\NPDES\MOC\Minutes & Attendance\MOC Attendance\2021-22

Attachment - C.2.f-CorpYard Inspection 21-22



Central Contra Costa Sanitary District - Environmental Compliance
5019 Imhoff Place, Martinez CA 94553 (925) 229-7288

Inspection Date: 15-Sep-21

Inspection Report

Facility Name		Address		City	Zip
Town of Danville Facility Maintenance C		1000 Sherburne Hills Road		Danville	94526
Prefix	Primary Contact Name	Title	Phone	Inspector1	
Mr.	Jim Parke		925-314-3450	E. Rodriguez	
Secondary Contact Name			Phone	Inspector2	
Bob Russell, New Contact			925-314-3315		
Property Owner	Contact	Phone	Address	City	State Zip
Town of Danville			510 La Gonda Way	Danville	CA 94526
# Employees	Days of Operation	Hours of Operation	Parcel#	SIC1	SIC2
11-50	Mon-Fri		215090037	0	0
U Category		40CFR	40CFR	Permit Type	
Non-SUJ				BMP-PT	
Facility Type: Fleet Operatio Gas Station Car Wash/Det			Status: Open		
Pre-treatment Devices: Sand-Oil Interceptor					
Variance: Mainten.? <input checked="" type="checkbox"/>		Status: Approved		Clean Freq. (mths): 6	
Installation? <input type="checkbox"/>		Status:			
SW Permit Status: Not covered, but may require coverage					
Brief Operation Description					
Maintenance yard for Town of Danville. Wash pad for vehicles. Storage for soil, bark, mulch, green waste, garbage. Hazardous waste storage- used oil, paint waste, used absorbent. Two gas pumps. Contact: Jim Parke BMP PT permit sent 2/9/15.					
Pretreatment <input checked="" type="checkbox"/>		Stormwater <input checked="" type="checkbox"/>		Information Material	
Inspection Type		Inspect Type1		Inspect Type2	
Reinspection		Add-on		Reinspected	
Corrected?	REF Type	REF No.	Corrected?	REF Type	REF No.
Sample Taken? <input type="checkbox"/>		Sample Taken? <input type="checkbox"/>			
Enforcement Action: None		Enforcement Action: None			
Due Date:		Due Date:			
Response Received Date:		Response Received Date:			
Date Followup Required:		Date Followup Required:			
				P2 Award? <input type="checkbox"/>	
				Referral Given? <input type="checkbox"/>	
				RN #:	
				Requir. Info Form? <input type="checkbox"/>	
				Due Date:	
				Illicit Connection? <input type="checkbox"/>	
Inspection Narrative					
See document # 154542					

INSPECTION REPORT
September 15, 2021

Town of Danville Facility Maintenance Center.
1000 Sherburne Road, Danville, CA

Facility Contact: Jim Parke, Supervisor Maintenance Services

Mr. Jim Parke reported no changes since the last inspection.

Town of Danville Facility Maintenance Center has several buildings.

1. The front building is a two-story edifice. It only has administrative offices.

Facility Maintenance Center (corporation yard) includes vehicle wash area, the area is connected to an oil-sand interceptor, landscape equipment area, vehicle parking areas, concrete bays area, and material storage areas.

2. Shop Building (Vehicle Maintenance Building)

There is a vehicle maintenance building, located in the middle of the property. In the past the building was used as a vehicle maintenance/repair shop, including floor washing activities.

The building is adjacent to the vehicle wash area.

There are three separate rooms in the building.

First room - The first room has a floor trench type and it is connected to the oil-sand interceptor. The room is mainly used for storage. There is no washing or maintenance activities in here.

Second room - Tools and small equipment are stored in the second room. There are no floor drains in here.

Third room - The third room is used to store supplies, such as small cans of paint, signs, and other landscape maintenance supplies; some gym equipment is stored in here.

The shop building rooms are clean, dry, and no sign of washing or auto-mechanical activities.

Mr. Parke emphasized that no washing, maintenance, or repair operations of any kind is done in this area. The building is used for storage only.

ACE Auto shop located in the city of San Ramon makes all necessary repairs and vehicle maintenance. No maintenance of any kind is done at the corporation yard. No hazardous waste is generated in here.

3. Wash Pad Area

A wash pad area is located on the south side of the shop building.

The wash pad area connects to the oil-sand interceptor.

The inspection of the oil-sand interceptor showed little accumulation of solids and no thick oily layer was observed. There is variance on file to clean the interceptor every 6 months.

Facility has an oil-sand interceptor maintenance variance (every 6 months).

The wash pad area has no roof. It has a drain. To protect the sanitary sewer from rainwater infiltration a rubber drain mat is used to cover and seal the drain during rainfall events.

There is a written procedure of how to use the rubber mat. The procedure is posted on the wall of the shop building, adjacent of the wash pad area.

Mr. Parke said, "Only the exterior of the police cars and some city vehicles are washed in this wash pad area."

No car engine cleaning, or mechanical parts cleaning is done.

4. Gas and Diesel Pumps Area.

This area is close to the shop building.

There are two underground storage tanks in this area.

The first is a 10,000-gal gasoline tank and the second one is a 8,000 gal diesel tank.

There are two pump stations, one for diesel and one for gasoline. The area has a concrete floor. The area has no roof.

A spill kit is available in this area. Mr. Parke said that in case of spill a dry granules absorbent is available and the dirty absorbent will be disposed as hazardous waste. No accidents or spills to report, said Mr. Parke.

5. Yard Area

There are about six concrete bays; there is no roof.

The bays are used to store bark, mulch, asphalt, and soil.

Routine inspections are done prior to the rainy season to ensure that non-storm water discharges enter the storm drain system.

The bays are covered with tarp during raining events.

There is a concrete diversion channel on east side of the yard (bottom of the hill.)

It reduces the amount of sediment and runoff entering the yard. The channel is managed by Contra Costa County Flow Control.

During raining season, berms are installed to prevent sediment or runoff into the yard. All the storm drains are protected from sediments. Sand-rock bags are placed around the storm drains. Filter linen is placed inside the storm drains.

Facility has routinely large dumpsters mainly to collect green waste. When needed an extra dumpster is kept on site to manage extra green waste.

Maintenance crews collect small quantity of garbage during street cleaning.

6. Close to the entrance, there are several 20 feet containers; and they are used for storage supplies only. The yard was clean and free of debris.

7. Hazardous Waste Storage.

Two hard roll-top pallet units are used to store hazardous waste. The units are made of rugged-polyethylene material and they will not rust or corrode.

The units keep rainwater out, protecting the drums from the elements and protecting the yard from spills or leaks.

Each unit stores one or two 55-gallon drums. The units provide inside spill containment. The units are in front of the vehicle maintenance building.

At the time of the inspection, only small amount of latex paint was storage in the area.

Mr. Parke said that, maintenance workers occasionally collect small quantities of hazardous waste from car accidents and/or abandoned waste on the street.

ACE Auto in the city of San Ramon is doing all maintenance and repairs. No oil, brake fluids, antifreeze, or any petroleum wastes are generated in this location.

The rest of the buildings are used for storage and open parking spaces.

Storm drains are dry and free of debris.

No pesticides are used, and no pesticides are storage in the facility.

Facility is following storm water regulations and pretreatment guidelines. It is in compliance with both the storm water and pretreatment regulations

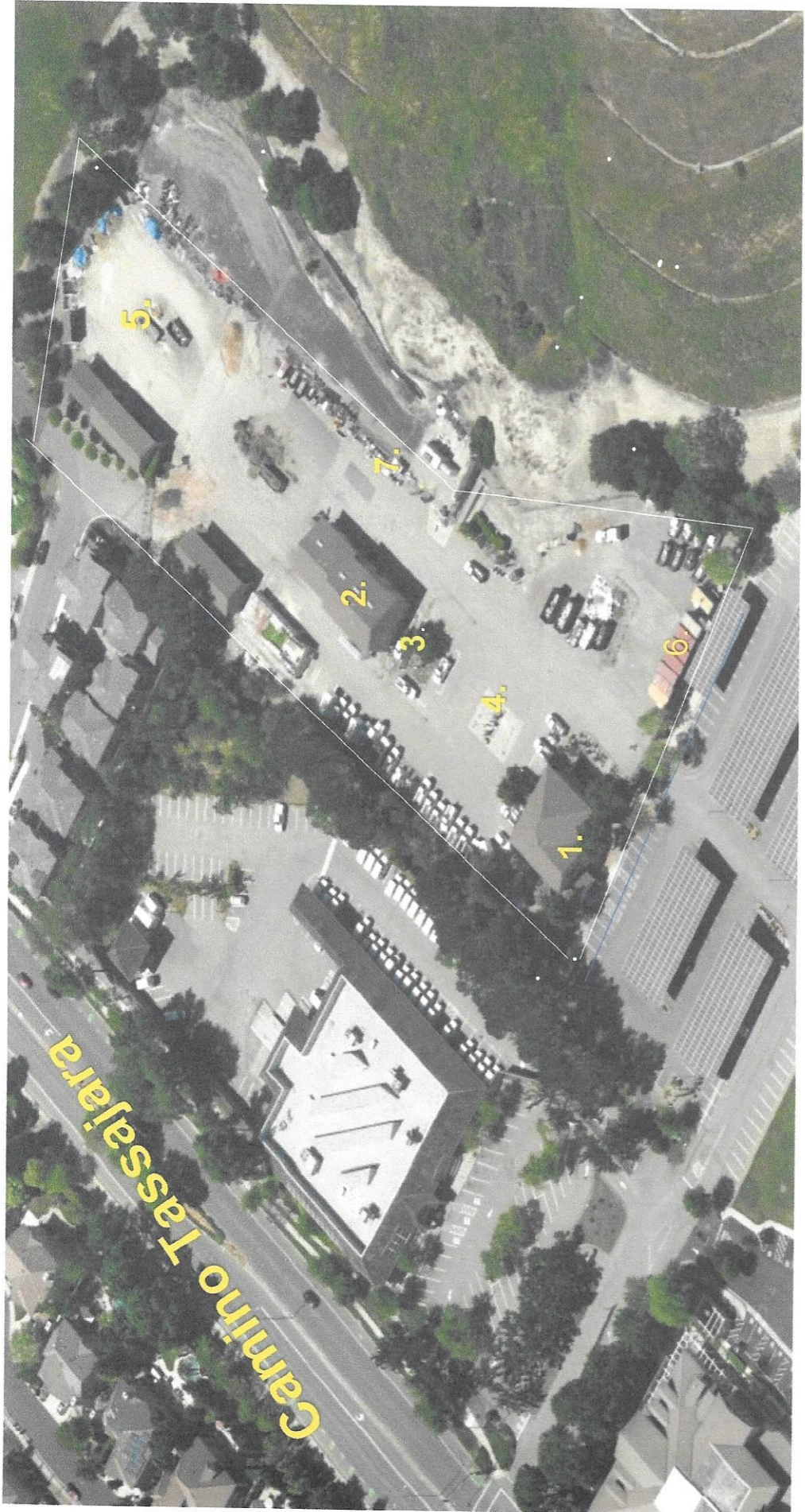

Camino Tassajara

5.

7.

2.

3.

4.

1.

6.

Attachment – C.2.f.-Sweeper



C.3 Planning, Design, Construction, and Maintenance of Low Impact Development Features and Facilities Workshop

CCCWP sponsored a Provision C.3 Compliance Workshop, “Planning, Design, Construction, and Maintenance of Low Impact Development Features and Facilities,” held on May 24, 2022. This was initially scheduled as an in-person workshop to be held in Walnut Creek, but was switched to a webinar due to on-going public health concerns. There were 159 registrants and about 140-145 participated in the online seminar. Slightly more than half the attendees are engineers or engineering technicians working for consulting firms or land development companies that prepare LID designs for development. Somewhat less than half were engineers, planners, architects, and inspectors working for stormwater NPDES permittees. About 45% of participants had previously attended a CCCWP C.3 workshop.

Presentations included a review of the basics of Provision C.3 compliance and Low Impact Development design, an update on changes to Provision C.3 in MRP 3.0, and a brief training on Green Infrastructure project identification and preliminary design techniques. As with previous years’ workshops, the presentations were followed by a panel made up of experienced municipal stormwater staff: Mitra Abkenari (City of Concord), Phil Hoffmeister (City of Antioch), Frank Kennedy (Kennedy and Associates), and Ryan Cook (Walnut Creek). The panelists led an interactive discussion of five key topics in LID implementation.

Upon exiting the Zoom webinar, participants were asked to answer four questions to provide feedback. 25 responses were received. The responses were entirely positive.

The workshop agenda and slides have been posted to the CCCWP website. The webinar was recorded, and a link to the recording is also on the CCCWP website.

C.4 Stormwater Inspector Training Workshop

The CCCWP hosted one Commercial/Industrial Stormwater Inspection Training Workshop in FY 2021/22. Due to the ongoing coronavirus pandemic, the workshop was held on June 22, 2022, via a Zoom webinar. The workshop had 25 attendees and topics consisted of:

- Stormwater Regulatory Overview of C.4/C.5 Under MRP 3.0;
- Investigating Cross Connections in Storm Water;
- Addressing Encampments of Unsheltered Homeless;
- Enforcement & Coordination with the County District Attorney;

Recordings of the presentation were made available to Permittees and their inspectors following the completion of the workshop.

C.6.f - Construction Inspector Training

To assist Contra Costa Permittees to comply with MRP Provision C.6.f.ii., CCCWP sponsors training for permittee construction inspection staff biennially. The previous biennial training was in FY 2019/20. The FY 2021/22 training was held on March 30, 2022, jointly with the Alameda County Clean Water Program (ACCWP). The workshop was attended by 133 municipal agency staff and 11 consultants. The training was held virtually, on the *GoTo Training* platform; it was recorded and made available to ACCWP and CCCWP members.

The presentations provided foundational C.6 information, pending updates to the Construction General Permit (CGP) and the MRP, and inspection case studies. The inspection case studies drew from experiences three presenting stormwater construction inspectors and was followed up with an extended panel discussion with the participants.

Pre- and post-workshop surveys provided insights into the knowledge of the participants before and after the workshop. The pre-workshop survey had an average correct response rating of 70% that improved to 81% in the post-workshop survey.

Participants were also asked to provide feedback on the Workshop. Seventy-two percent of the attendees (104 out of 143) completed evaluations. Approximately 50% of the

attendees stated a preference for future online trainings with the remaining 50% split between no preference and in-person trainings.

The survey also asked “What C.6 questions did you wish were covered, or were not covered enough in this workshop? These responses, which help to identify future training topics and needs, included: additional information on enforcement tools and options for non-responsive contractors; overview of inspection forms and other tools available for inspectors; Water Board contacts; clarification on CGP disturbance thresholds and comparison to MRP C.6 requirements; review of small project Erosion Control Plans.

Attachment - C.4.d.ii Business Facilities 21-22

DBA	Bus Address Number	Bus Street Name	Bus Street Suffix	Bus Street Unit	Phone number	Business type
1001 Collections	391	HARTZ	AVE		(925) 813-8900	Retail - General
11th Tiger	171	HARTZ	AVE		(925) 791-5241	Restaurant - Full Service
156 Mt Diablo Bldg	156	DIABLO	RD	#300	(925) 362-1440	Professional Service - Other
169 Front Street	9000	CROW CANYON	RD	#S349	(925) 984-5149	Professional Service - Other
331 Hartz Ave	331	HARTZ	AVE		(925) 705-3986	Professional Service - Other
5 Neo Philosophies	939	HARTZ	WAY	STE 102	(925) 408-9800	Professional Service - Other
790 SRVB - Building Owner	790	SAN RAMON VALLEY	BLVD		(925) 831-3141	Professional Service - Real Estate/T
925 Fit	115	RAILROAD	AVE	#G	(925) 876-9716	Service Commercial - Health and Fi
A Dress Change	125	RAILROAD	AVE	#B	(925) 855-5581	Retail - General
A Place to Play & Grow	909	CAMINO RAMON			(925) 997-5697	Child/Teen Care
A T & T Authorized Retailer #3152	29	RAILROAD	AVE		(925) 314-8155	Retail - General
A Yarn Less Raveled	730	CAMINO RAMON		STE 186	(925) 263-2661	Retail - General
A-1 Auto Of Hayward	199	LINDA MESA	AVE	6	(510) 909-7813	Commercial Service - Automotive
A-1 Auto Of Hayward	199	LINDA MESA	AVE	6	(510) 909-7813	Commercial Service - Automotive
A1 Fitness & Kimmi Couture Self Love Center	495	HARTZ	AVE	C	(925) 961-6400	Retail - Mixed Use
ABCee	281	HARTZ	AVE		(888) 874-6264	Retail - General
Abundant Life Health And Wellness	919	SAN RAMON VALLEY	BLVD	255	(925) 380-2875	Professional Service - Medical
Acorn Learning Center	816	DIABLO	RD		(925) 837-1145	ServCom- Education/Enrichment School
Action In Motion	822	HARTZ	WAY	#101	(925) 831-8559	Service Commercial - Health and Fitness
Acupuncture Center	199	LINDA MESA	AVE	#7	(925) 837-8123	Service Commercial - Health and Fitness
AD Fit	115	RAILROAD	AVE		(925) 389-7761	Service Commercial - Health and Fitness
Adam Wallach, MD, A PC	400	EL CERRO	BLVD	#204	(925) 837-8848	Professional Service - Medical
Adora Bella - Tommy Nails	480	SAN RAMON VALLEY	BLVD	D	(925) 895-7458	Personal Service - Hair/Nail/Face
Adora Bella Salon & Day Spa	480	SAN RAMON VALLEY	BLVD	#D	(925) 362-3489	Personal Service - Hair/Nail/Face
Adora Bella Salon - Becky Nguyen	480	SAN RAMON VALLEY	BLVD	#D	(510) 759-5940	Personal Service - Hair/Nail/Face
Adora Bella Salon - Georgia Drake	480	SAN RAMON VALLEY	BLVD		(925) 858-3332	Personal Service - Hair/Nail/Face
Adora Bella Salon - Kara Saucier	480	SAN RAMON VALLEY	BLVD		(925) 699-6147	Personal Service - Hair/Nail/Face
Adora Bella Salon - Lucky Day Beauty	480	SAN RAMON VALLEY	BLVD	STE D	(925) 588-5626	Personal Service - Hair/Nail/Face
Adora Bella Salon - Maureen McCarthy	480	SAN RAMON VALLEY	BLVD	#D	(925) 989-8805	Personal Service - Hair/Nail/Face
Adora Bella Salon - Nina (Nayere) Yegany	480	SAN RAMON VALLEY	BLVD	D	(925) 362-9912	Personal Service - Hair/Nail/Face
Adora Bella Salon - Paulo Melo	480	SAN RAMON VALLEY	BLVD	#D	(925) 818-6302	Personal Service - Hair/Nail/Face

Adora Bella Salon - Rene Pappalardo	480	SAN RAMON VALLEY	BLVD	D	(925) 963-3011	Personal Service - Hair/Nail/Face
Adora Bella Salon - Sandra L Storer	480	SAN RAMON VALLEY	BLVD	#D	(925) 216-4362	Personal Service - Hair/Nail/Face
Adora Bella Salon - Sarah Jane Castellanos	480	SAN RAMON VALLEY	BLVD	D	(925) 548-0760	Personal Service - Hair/Nail/Face
Adora Bella Salon - Suz Hair Design	480	SAN RAMON VALLEY	BLVD			Personal Service - Hair/Nail/Face
Adora Bella Salon - Zelia Santos	480	SAN RAMON VALLEY	BLVD	UNIT D	(925) 362-3489	Personal Service - Hair/Nail/Face
Adorable Baby 3D/4D Ultrasound	409	SYCAMORE VALLEY	RD		(925) 552-5700	Professional Service - Medical
Adorable Baby 3D/4D Ultrasound	409	SYCAMORE VALLEY	RD		(925) 552-5700	Professional Service - Medical
Adriana G Petrariu	801	SAN RAMON VALLEY	BLVD	B	(925) 785-5319	Personal Service - Massage
Adrienne U Feyock, DDS	300	EL CERRO	BLVD	#D	(925) 837-7277	Professional Service - Medical
Advanced Cut & Color Salon	760	CAMINO RAMON		#150	(925) 998-7385	Personal Service - Hair/Nail/Face
Advanced Oral Diagnosis & Treatment Center	400	EL CERRO	BLVD	105	(925) 837-8048	Professional Service - Medical
Akira Sushi	499	SAN RAMON VALLEY	BLVD		(925) 552-5888	Restaurant - Full Service
Alameda Mortgage Corporation	430	SYCAMORE VALLEY	RD		(650) 400-6091	Professional Service - Financial
Alamo Hardware	3438	CAMINO TASSAJARA			(925) 736-6380	Retail - General
Albatross	312	RAILROAD	AVE		(925) 718-5445	Restaurant - Full Service
Align Healing Center Maimone Chiropractic	125	RAILROAD	AVE	#G	(925) 362-8283	Professional Service - Medical
All Fur Love Grooming Salon	714	SAN RAMON VALLEY	BLVD		(925) 719-7108	Commercial Service - Other
Allyson Furlong Photography	411	SYCAMORE VALLEY	RD		(925) 837-7036	Commercial Service - Other
Allyson Furlong Photography	411	SYCAMORE VALLEY	RD		(925) 837-7036	Commercial Service - Other
Amazing Wok Chinese Cuisine	9000	CROW CANYON	RD	#H	(925) 736-1888	Restaurant - Limited Service
America's Best Karate Co	607	SAN RAMON VALLEY	BLVD		(925) 838-3820	SerCom - Education/Enrichment School
American Tow	696	SAN RAMON VALLEY	BLVD	#172	(925) 831-9220	Commercial Service - Automotive
AMG Excavating	425	EL PINTADO	RD	110	(925) 570-4630	Commercial Service - Construction
Amici's East Coast Pizzeria	720	CAMINO RAMON		#130	(925) 837-9800	Restaurant - Full Service
Amy Kautz	111	TOWN AND COUNTRY	DR	STE A	(510) 599-7821	Personal Service - Hair/Nail/Face
Amy Lee Sinclair	111	TOWN AND COUNTRY	DR		(925) 362-8600	Personal Service - Hair/Nail/Face
Anatomy Power Wellness	3470	CAMINO TASSAJARA			(925) 736-3210	Professional Service - Medical
Andrews Lucia & Co	939	HARTZ	WAY	#200	(925) 837-8355	Professional Service - Financial
Annette Oller LAC	400	EL CERRO	BLVD	#206	(925) 324-0196	Professional Service - Medical
Annie L Wong D.D.S.	520	LA GONDA	WAY	#202	(925) 837-0541	Professional Service - Medical
Anthony Lizano Dds Apc	400	EL CERRO	BLVD	#202	(925) 838-1109	Professional Service - Medical
Antigua Doors	321	HARTZ	AVE	#5	(925) 283-8933	Retail - General
Aozora	820	SYCAMORE VALLEY	RD		(925) 854-2836	Restaurant - Full Service
Art On The Lane	381	HARTZ	AVE	STE A	(925) 683-0120	Retail - General
Aspire Regenerative Medicine	125	RAILROAD	AVE	#G	(925) 362-8283	Professional Service - Medical
At Home Decor & Design	310	SYCAMORE VALLEY	RD		(925) 831-1344	Professional Service - Arch/Eng./Design

ATC Sequoia LLC #00416667	390	DIABLO	RD		(781) 926-4744	Commercial Service - Other
Atlantis Pools	9000	CROW CANYON	RD	STE S	(925) 736-0447	Commercial Service - Construction
Auburn	321	HARTZ	AVE		(925) 605-8838	Bar/Lounge
Autocare Of Danville	195	HARTZ	AVE		(925) 837-7913	Commercial Service - Automotive
Autotech Blackhawk	3600	CAMINO TASSAJARA			(925) 736-3100	Commercial Service - Automotive
Auxi Asset Management	402	RAILROAD	AVE	#201	(925) 954-4557	Professional Service - Real Estate/Title
Avenues For Health Medical Group	901	SAN RAMON VALLEY	BLVD	#130	(925) 820-6456	Professional Service - Medical
B - Line Cleaners	120	HARTZ	AVE		(925) 200-6959	Commercial Service - Other
B M C Futures Trading	802	CAMINO RAMON		STE 204	(925) 708-4311	Professional Service - Financial
Baci Cafe	3456	CAMINO TASSAJARA			(925) 263-4400	Restaurant - Full Service
Back to Health	801	SAN RAMON VALLEY	BLVD	B	(925) 820-1500	Service Commercial - Health and Fitness
Bagel Street Cafe	316	SYCAMORE VALLEY	RD		(925) 831-9318	Restaurant - Food To Go
Bagel Street Cafe - Blackhawk	3422	CAMINO TASSAJARA			(925) 736-0888	Restaurant - Food To Go
Baja Fresh	11000	CROW CANYON	RD		(925) 964-9647	Restaurant - Food To Go
Bank Of The West	307	DIABLO	RD		(925) 820-2227	Professional Service - Financial
Bar One Entertainment	349	HARTZ	AVE		(925) 838-1186	Bar/Lounge
Bark Busters USA	1	FRONT	ST		(925) 263-9545	Professional Service - Other
Baroumand Homayoun	760	SAN RAMON VALLEY	BLVD		(925) 743-1877	Professional Service - Other
Barr & Young Attorneys	318	DIABLO	RD	C	(925) 314-9999	Professional Service - Legal
Barre3 Danville	406	HARTZ	AVE		(925) 362-4836	Service Commercial - Health and Fitness
Barry & Wynn Architects	117	TOWN AND COUNTRY	DR	STE G	(925) 837-1422	Professional Service - Arch/Eng./Design
Basque Boulangerie Cafe Danville	411	HARTZ	AVE	#A	(925) 208-1631	Restaurant - Limited Service
BASS Medical Group	901	SAN RAMON VALLEY	BLVD	232	(925) 831-9200	Professional Service - Medical
Bay Area Funding Group	313	SYCAMORE VALLEY	RD		(925) 838-4100	Professional Service - Financial
Bay Area Funding Group	313	SYCAMORE VALLEY	RD		(925) 838-4100	Professional Service - Financial
Bay Area Mindfulness & Therapy Center	50	OAK	CT	STE 105	(925) 212-2996	Professional Service - Medical
Bay Area Sprinkler Repair	9000	CROW CANYON	RD	ST 335	(925) 736-2932	Commercial Service - Landscaping
Bay Area Surgical Specialists	913	SAN RAMON VALLEY	BLVD	186	(925) 393-0046	Professional Service - Medical
Bay Area Surgical Specialists	3424	CAMINO TASSAJARA			(925) 932-6330	Professional Service - Medical
Bay Area Tile & Hardwood Supply	177	HARTZ	AVE		(925) 425-0022	Retail - General
Beauty by Brynn	822	HARTZ	WAY		(925) 997-6376	Personal Service - Hair/Nail/Face
Beauty By Maila	301	HARTZ	AVE	#101	(925) 819-6495	Personal Service - Hair/Nail/Face
Beauty Source - Kathy Chung- Owner	43	RAILROAD	AVE		(925) 837-7226	Personal Service - Hair/Nail/Face
Beauty Source - Nahid Fadakar	43	RAILROAD	AVE		(925) 837-7876	Personal Service - Hair/Nail/Face
Beauty Source - Nguyen Terri	43	RAILROAD	AVE		(510) 282-1131	Personal Service - Hair/Nail/Face
Bela S Kenessey MD	1320	EL CAPITAN	DR	#400	(925) 277-1600	Professional Service - Medical

Bella Beauty Salon	1027	DIABLO	RD		(925) 219-7418	Personal Service - Hair/Nail/Face
Bella Cara Aesthetics	306	DIABLO	RD		(925) 216-1440	Professional Service - Medical
Bellezza Cristalis Hair Salon Of Danville	409	FRONT	ST		(925) 855-4652	Personal Service - Hair/Nail/Face
Bellissimo Decor	50	OAK	CT	230	(925) 487-9296	Professional Service - Arch/Eng./Design
Benchmark Home Construction	134	PROSPECT	AVE		(925) 575-7859	Commercial Service - Construction
Best Western Danville Sycamore Inn	803	CAMINO RAMON			(925) 855-8888	Commercial Service - Other
Beth Logan LCSW	199	LINDA MESA	AVE	14	(925) 519-9476	Professional Service - Medical
Beth Logan LCSW	199	LINDA MESA	AVE	14	(925) 519-9476	Professional Service - Medical
Bevmo	155	DIABLO	RD		(925) 820-5050	Retail - General
Big Bazaar Indian Supermarket	9000	CROW CANYON	RD		(925) 755-6609	Retail - General
Big O Tires Store	155	LINDA MESA	AVE		(707) 750-5070	Retail - General
Bioniquet Lab Services	696	SAN RAMON VALLEY	BLVD	#346	(925) 855-1915	Professional Service - Medical
Bishops Cuts/Color	39	RAILROAD	AVE		(925) 989-8144	Personal Service - Hair/Nail/Face
Black Bear Diner	807	CAMINO RAMON			(925) 837-2327	Restaurant - Full Service
Blackhawk Beauty Bar	3478	CAMINO TASSAJARA		C	(925) 718-5500	Personal Service - Hair/Nail/Face
Blackhawk Cleaners	11000	CROW CANYON	RD	#B	(925) 964-9197	Commercial Service - Other
Blackhawk DME	400	EL CERRO	BLVD	108	(510) 229-0681	Retail - General
Blackhawk Grooming	9000	CROW CANYON	RD	X	(925) 736-5900	Commercial Service - Other
Blackhawk Medical Clinic	3424	CAMINO TASSAJARA			(925) 736-7070	Professional Service - Medical
Blackhawk Nails & Spa	9000	CROW CANYON	RD	STE E	(925) 648-1900	Personal Service - Hair/Nail/Face
Blackhawk Veterinary Hospital	9000	CROW CANYON	RD	STE R	(925) 736-7440	Professional Service - Other
Blackstone Construction Services	385	HARTZ	AVE		(925) 553-7443	Commercial Service - Construction
Blake Griggs Properties	550	HARTZ	AVE	#200	(925) 575-8737	Professional Service - Real Estate/Title
Blinds On A Shoestring	730	CAMINO RAMON		STE 170	(925) 275-1418	Professional Service - Arch/Eng./Design
Bliss Danville	408	HARTZ	AVE		(925) 964-3804	Retail - General
Blow Dry Bar	301	HARTZ	AVE	#105	(925) 457-0158	Personal Service - Hair/Nail/Face
Blue Line Pizza	550	HARTZ	AVE		(925) 362-3295	Restaurant - Full Service
Blue Sun Marketing	700	HARTZ	WAY	#200	(925) 743-1933	Professional Service - Other
Bluemercury	401	HARTZ	AVE	A	(925) 743-1330	Retail - General
Boben Designs	200	RAILROAD	AVE	STE F	(510) 220-7700	Retail - General
Body Serenity Massage	145	TOWN AND COUNTRY	DR	STE 105	(510) 410-3746	Personal Service - Massage
Bollinger Nail Salon	760	CAMINO RAMON		#180	(925) 838-5300	Personal Service - Hair/Nail/Face
Boswell Enterprises	1901	CAMINO RAMON			(925) 866-1644	Retail - General
Boy Scouts Troop 36 Danville	1550	DIABLO	RD		(415) 515-1648	Non-profit
Brad Gould MD	907	SAN RAMON VALLEY	BLVD	STE 202	(925) 743-7887	Professional Service - Medical
Bradley Tanks	402	HARTZ	AVE	BLDG C	(925) 229-2900	Professional Service - Other

Brandy Belena	480	SAN RAMON VALLEY	BLVD	STE D	(925) 362-3489	Personal Service - Hair/Nail/Face
Brides on Hartz	422	HARTZ	AVE		(925) 389-7703	Retail - General
Bridges Restaurant	44	CHURCH	ST		(925) 820-7200	Restaurant - Full Service
Bromley Law Group	319	DIABLO	RD	#100	(925) 362-1445	Professional Service - Legal
Brookdale Danville	400	EL PINTADO			(925) 838-3020	Adult Care
Brookdale Danville Diablo Road	950	DIABLO	RD		(925) 838-8300	Adult Care
Brookfield Norcal Builders	500	LA GONDA	WAY	#100	(925) 743-8000	Commercial Service - Construction
Brose Company California Corporation	85	OAK	CT		(925) 820-7330	Retail - General
Building Pros Inc	3420	FOSTORIA	WAY	UNIT A1	(925) 838-7767	Commercial Service - Construction
Bulgucheva Law PC	185	FRONT	ST	STE 200A	(925) 854-2926	Professional Service - Legal
Burger King	444	FRONT	ST		(925) 552-9377	Restaurant - Food To Go
Busquets Orthodontics	911	SAN RAMON VALLEY	BLVD	#200	(925) 837-5300	Professional Service - Medical
C B Enterprises	390	DIABLO	RD	STE 110	(925) 854-2122	Retail - General
C2 Educational Systems	99	RAILROAD	AVE		(770) 623-2800	SerCom - Education/Enrichment School
CA Design Build	696	SAN RAMON VALLEY	BLVD	508	(925) 389-3200	Commercial Service - Construction
Cabrera, Francisco G & Emily	391	DIABLO	RD	C	(925) 838-3900	Professional Service - Other
Café Meyers	3468	CAMINO TASSAJARA			(510) 847-5707	Restaurant - Limited Service
Camino Ramon Shell	811	CAMINO RAMON			(925) 838-0385	Retail - General
Canam Minerals	50	OAK	CT	#210	(925) 831-9800	Professional Service - Financial
Capelli House (Hair Salon)	268	ROSE	AVE		(925) 837-3177	Personal Service - Hair/Nail/Face
Capelli House - Cathie Dumas-Rose	268	ROSE	AVE		(925) 837-3177	Personal Service - Hair/Nail/Face
Capelli House - Ruth Gray	268	ROSE	AVE		(925) 837-3177	Personal Service - Hair/Nail/Face
Carmen Summers	202	LINDA MESA	AVE		(925) 639-3690	Personal Service - Hair/Nail/Face
Carol Holt	360	DIABLO	RD		(925) 980-1811	Professional Service - Real Estate/Title
Cattails Florist	9000	CROW CANYON	RD	#M	(925) 736-9494	Retail - General
Center For Anti-Aging	909	SAN RAMON VALLEY	BLVD	214	(925) 838-9996	Professional Service - Medical
Center For Intergrated Health	203	SYCAMORE VALLEY	RD		(925) 838-2138	Professional Service - Medical
Center For Intergrated Health	203	SYCAMORE VALLEY	RD		(925) 838-2138	Professional Service - Medical
Central Danville Kumon Center	109	TOWN AND COUNTRY	DR	#C	(925) 838-2658	SerCom - Education/Enrichment School
Certified Hand Rehabilitation Center	760	SAN RAMON VALLEY	BLVD	#100	(925) 683-2024	Professional Service - Medical
Chabot Nephrology Medical Corp	1320	EL CAPITAN	DR	#220	(925) 463-1680	Professional Service - Medical
Chamois Car Wash	7711	CROW CANYON	RD		(925) 648-2250	Commercial Service - Automotive
Charlie's Barber Shop	534	SAN RAMON VALLEY	BLVD		(925) 820-8821	Personal Service - Hair/Nail/Face
Chayenne Mallari	301	HARTZ	AVE	#101		Personal Service - Hair/Nail/Face
Chevron - M D Roesbery	400	DIABLO	RD		(925) 837-7689	Retail - General
Chevron Mart	8000	CROW CANYON	RD		(714) 671-3304	Retail - General

Chevron Stations	145	HARTZ	AVE		(714) 671-3304	Retail - General
Chevron USA	145	HARTZ	AVE		(925) 842-1337	Retail - General
Chevron USA	8000	CROW CANYON	RD		(925) 842-1337	Retail - General
Chez Noel - Parsons	80	RAILROAD	AVE		(925) 837-8668	Personal Service - Hair/Nail/Face
Chico's	428	RAILROAD	AVE		(925) 552-6427	Retail - General
Children's Counseling & Assessment	171	FRONT	ST	205	(925) 322-3767	Professional Service - Medical
China Gourmet	426	DIABLO	RD		(925) 820-2736	Restaurant - Full Service
China Paradise Restaurant	3446	CAMINO TASSAJARA			(925) 736-1221	Restaurant - Full Service
Chipotle Mexican Grill	33	RAILROAD	AVE		(925) 820-2160	Restaurant - Food To Go
Chirotrust	169	PROSPECT	AVE	#B	(925) 314-9669 x10	Commercial Service - Other
Choice Foodservices	569	SAN RAMON VALLEY	BLVD		(925) 837-0104	Commercial Service - Other
Christe James Jewelry Works	412	HARTZ	AVE		(925) 552-0310	Retail - General
Christina's Fine Clothing	145	PROSPECT	AVE	#103	(925) 362-8682	Retail - General
Christina's Fine Clothing	145	PROSPECT	AVE	#103	(925) 362-8682	Retail - General
Christine's A Complete You	374	HARTZ	AVE		(925) 838-2123	Personal Service - Hair/Nail/Face
Christopher Pescatore DMD	903	SAN RAMON VALLEY	BLVD	#226	(925) 362-9330	Professional Service - Medical
Christy's Donuts - Diablo	436	DIABLO	RD		(925) 820-3394	Restaurant - Food To Go
Ciao Babe Hair Studio	300	ROSE	AVE		(925) 820-2630	Personal Service - Hair/Nail/Face
Ciao Babe Hair Studio	300	ROSE	AVE		(925) 787-3181	Personal Service - Hair/Nail/Face
Cielito	445	RAILROAD	AVE		(415) 298-7844	Restaurant - Full Service
Citibank N A	617	SAN RAMON VALLEY	BLVD		(925) 208-2035	Professional Service - Financial
Classy Cleaners	9000	CROW CANYON	RD	#L	(925) 736-3968	Commercial Service - Other
Club Pilates Danville	3418	CAMINO TASSAJARA			(650) 766-5900	Service Commercial - Health and Fitness
Clyde Burch Phd Mssw	931	HARTZ	WAY	#130	(925) 837-5575	Professional Service - Medical
Cocina Hermanas	501	HARTZ	AVE		(925) 725-4161	Restaurant - Full Service
Coffee Shop	100	RAILROAD	AVE		(925) 206-5400	Restaurant - Food To Go
Coinstar Asset Holdings	3496	CAMINO TASSAJARA			(425) 943-8000	Commercial Service - Other
Coinstar Asset Holdings	660	SAN RAMON VALLEY	BLVD		(415) 943-8000 x871	Commercial Service - Other
Cold Stone Creamery	412	SYCAMORE VALLEY	RD		(925) 837-4080	Restaurant - Food To Go
Coldwell Banker Resid Real Est	671	SAN RAMON VALLEY	BLVD		(925) 837-4100	Professional Service - Real Estate/Title
Collegial Staffing	402	RAILROAD	AVE	#201	(925) 818-2280	Commercial Service - Other
Collis & Ramos	146	DIABLO	RD		(925) 838-0400	Professional Service - Financial
Color Bundles	301	HARTZ	AVE	#104	(925) 727-3137	Retail - Mixed Use
Commerce Home Mortgage LLC	370	DIABLO	RD	#101	(925) 275-6844	Professional Service - Financial
Common Interest Management Services	315	DIABLO	RD	#221	(925) 743-3080 x201	Professional Service - Real Estate/Title
Community Presbyterian Church Bookshope X-17222		EL PINTADO	RD		(925) 837-5525	Retail - General

Compass Inc	601	SYCAMORE VALLEY	RD		(925) 314-1111	Professional Service - Real Estate/Title
Computer Technology Group	3420	FOSTORIA	WAY	#A-201	(925) 867-3442	Professional Service - Other
Contemporary Hair Design-Palomino	430	DIABLO	RD		(925) 837-7239	Personal Service - Hair/Nail/Face
Cooke & Associates Inc					(408) 842-0602	Professional Service - Other
Cornerstone Home Lending	402	HARTZ	AVE	BLD A	(925) 208-4213	Commercial Service - Other
Cornerstone Title Company	673	SAN RAMON VALLEY	BLVD		(925) 750-1050	Professional Service - Real Estate/Title
Corporate Couture	790	SAN RAMON VALLEY	BLVD		(925) 831-3144	Retail - General
Corporate Stress Management	171	FRONT	ST	#202	(415) 602-4669	Personal Service - Massage
Correna Kelley LMFT	145	PROSPECT	AVE		(925) 440-5184	Professional Service - Medical
Correna Kelley LMFT	145	PROSPECT	AVE		(925) 440-5184	Professional Service - Medical
Corrie A Ingram LMFT	913	SAN RAMON VALLEY	BLVD	#280	(925) 953-3048	Professional Service - Medical
Costco Wholesale	3150	FOSTORIA	WAY		(925) 277-0407	Retail - General
Cottage Jewel	100	PROSPECT	AVE		(925) 837-2664	Retail - General
Courtney Beck	417	SYCAMORE	CIR		(925) 330-5468	Professional Service - Other
Creative Marketing Arts	440	SYCAMORE VALLEY	RD	#D	(916) 235-9396	Professional Service - Other
Creative Paint	688	SAN RAMON VALLEY	BLVD		(877) 760-9111 x18	Retail - General
Creative Strategies For Learning	185	FRONT	ST	STE 202	(925) 855-9550	SerCom - Education/Enrichment School
Cresco Cypress Tool & Equipment Rental	551-551	SAN RAMON VALLEY	BLVD		(925) 837-4475	Retail - General
Cristina Ballesteros	822	HARTZ	WAY	#130	(925) 718-8226	Personal Service - Hair/Nail/Face
CrossFit ATI	462	HARTZ	AVE		(925) 552-9741	Service Commercial - Health and Fitness
Crow Canyon Medical Center	1320	EL CAPITAN	DR	#380	(925) 327-1314	Professional Service - Other
Crow Canyon Podiatry	1320	EL CAPITAN	DR	#410	(925) 830-2929	Professional Service - Medical
Crow Canyon Surgery Center	1320	EL CAPITAN	DR	#100	(925) 289-8963	Professional Service - Medical
Crumbs Breakfast & Lunch	428	RAILROAD	AVE		(925) 838-8824	Restaurant - Full Service
Cuenin Orthodontics	300	EL CERRO	BLVD	STE #A	(925) 837-1333	Professional Service - Medical
CVS Pharmacy	650	SAN RAMON VALLEY	BLVD		(925) 820-1446	Retail - General
CVS Pharmacy	3420	CAMINO TASSAJARA			(925) 736-0260	Retail - General
CW Roen Construction Co	40	OAK	CT		(925) 837-5501 x101	Commercial Service - Construction
D M Dimaggio & Co	318	DIABLO	RD	#290	(925) 838-1500	Professional Service - Financial
D W Young Construction Company Inc	519	SAN RAMON VALLEY	BLVD		(925) 743-1536	Commercial Service - Construction
Dana's	416	SYCAMORE VALLEY	RD		(925) 838-7611	Restaurant - Full Service
Danielle Grace Perez Therapy	117	TOWN AND COUNTRY	DR	F	(925) 808-5910	Commercial Service - Other
Danville 76	744	SAN RAMON VALLEY	BLVD		(925) 838-8595	Retail - General
Danville Ambulatory Surgery Center	905	SAN RAMON VALLEY	BLVD	#110	(925) 831-1317	Professional Service - Medical
Danville Area Chamber Of Commerce	117	TOWN AND COUNTRY	DR		(925) 837-4400	Non-profit
Danville Asthma Allergy Clinic	905	SAN RAMON VALLEY	BLVD	#208	(925) 831-8344	Professional Service - Medical

Danville Auto Center - Falahati	198	DIABLO	RD		(925) 594-1946	Commercial Service - Automotive
Danville Barber Shop	432	DIABLO	RD		(925) 837-4123	Personal Service - Hair/Nail/Face
Danville Bike	175	HARTZ	AVE		(925) 837-0966	Retail - General
Danville Bowl	200	BOONE	CT		(925) 837-7272	Service Commercial - Entertainment
Danville Brewing Co	200	RAILROAD	AVE		(925) 765-9585	Restaurant - Full Service
Danville Chiropractic	822	HARTZ	WAY	#170	(925) 820-4545	Professional Service - Medical
Danville Chiropractic Neurology	390	DIABLO	RD	STE 230	(925) 820-2167	Professional Service - Medical
Danville Chocolates	175	PROSPECT	AVE		(925) 314-0001	Retail - General
Danville Cigar & Fine Gifts	445	HARTZ	AVE		(925) 831-8899	Retail - General
Danville Clock & Watch Shop	93	RAILROAD	AVE		(925) 820-4120	Retail - General
Danville Creekside Apartments	408	LA GONDA	WAY		(925) 837-3852	Professional Service - Other
Danville Crossroads Assoc	480	SAN RAMON VALLEY	BLVD		(209) 599-1800 x22	Professional Service - Other
Danville D Elegance Foundation -X17	412	HARTZ	AVE		(925) 360-7275	Non-profit
Danville Dental Care	400	EL CERRO	CT	#201	(925) 820-2121	Professional Service - Medical
Danville Divas The Boutique Salon	202	LINDA MESA	AVE		(925) 639-3690	Personal Service - Hair/Nail/Face
Danville Driving School	103	TOWN AND COUNTRY	DR	#L	(925) 837-8235	SerCom - Education/Enrichment School
Danville Electrology	220	LINDA MESA	AVE		(925) 998-7779	Personal Service - Hair/Nail/Face
Danville Emporium	100	PROSPECT	AVE		(925) 683-4611	Retail - General
Danville Endodontics	103	SYCAMORE VALLEY	RD		(925) 362-1800	Professional Service - Medical
Danville Endodontics	103	SYCAMORE VALLEY	RD		(925) 362-1800	Professional Service - Medical
Danville Family Dentist	185	FRONT	ST	#106	(925) 837-8555	Professional Service - Medical
Danville Florist & Gifts	199	LINDA MESA	AVE	B	(925) 837-9166	Retail - General
Danville Florist & Gifts	199	LINDA MESA	AVE	B	(925) 837-9166	Retail - General
Danville Hairlines	439	HARTZ	AVE		(925) 708-4488	Personal Service - Hair/Nail/Face
Danville Hardwood Co	33	FRONT	ST		(925) 838-1311	Retail - Mixed Use
Danville Harvest/Hartz Restaurant LLC	500	HARTZ	AVE		(925) 362-3665	Restaurant - Full Service
Danville Hotel Holding	411	HARTZ	AVE		(925) 328-1246	Professional Service - Other
Danville Interior Design Gallery	300	SYCAMORE VALLEY	RD		(925) 838-8040	Professional Service - Arch/Eng./Design
Danville International Market	508	SAN RAMON VALLEY	BLVD		(925) 820-2319	Retail - General
Danville Jiu-Jitsu Wrestling & MMA	542	SAN RAMON VALLEY	BLVD		(925) 956-9508	Service Commercial - Health and Fitness
Danville Karate	105	TOWN AND COUNTRY	DR	#E	(925) 820-9612	Service Commercial - Health and Fitness
Danville Massage & Coaching Hypnotherapy	212	FRONT	ST		(925) 831-0989	Personal Service - Massage
Danville Massage - Melissa Stinar	199	LINDA MESA	AVE	#A	(805) 748-5858	Personal Service - Massage
Danville Massage - Melissa Stinar	199	LINDA MESA	AVE	#A	(805) 748-5858	Personal Service - Massage
Danville Merchants Assoc	1774	PO BOX			(925) 437-3649	Community Events
Danville Mobil	1	BOONE	CT		(925) 820-4060	Retail - General

Danville Montessori School	919	CAMINO RAMON			(925) 838-7434	SerCom- Education/Enrichment School
Danville Music	115	TOWN AND COUNTRY	DR	STE E	(925) 743-0898	SerCom- Education/Enrichment School
Danville Nursing & Rehab Center	336	DIABLO	CT		(925) 837-4566	Professional Service - Medical
Danville Old Towne Bakery	105	TOWN AND COUNTRY	DR		(925) 837-7844	Restaurant - Food To Go
Danville Optometric Group	3464	CAMINO TASSAJARA			(925) 736-4911	Professional Service - Medical
Danville Orthodontics	530	LA GONDA	WAY	#A	(925) 837-8161	Professional Service - Medical
Danville Pinkies Nail Studio	508	SYCAMORE VALLEY	RD		(925) 743-9000	Personal Service - Hair/Nail/Face
Danville Pinkies Nail Studio	508	SYCAMORE VALLEY	RD		(925) 743-9000	Personal Service - Hair/Nail/Face
Danville San Ramon Eye Medical Corp	909	SAN RAMON VALLEY	BLVD	#114	(925) 837-6428	Professional Service - Medical
Danville San Ramon Eye Medical Corp	909	SAN RAMON VALLEY	BLVD	#114	(925) 838-4217	Retail - General
Danville San Ramon Pharmacy	905	SAN RAMON VALLEY	BLVD	#106	(925) 820-4603	Retail - General
Danville Self Storage	3550	CAMINO TASSAJARA			(925) 736-1001	Commercial Service - Other
Danville Senior Housing Associates	35	LAUREL	DR		(925) 820-7160	Professional Service - Other
Danville Shell	7777	CROW CANYON	RD		(925) 736-9072	Retail - General
Danville Shirt Shop	4	WILLOWMERE	RD		(925) 406-4070	Retail - General
Danville Smiles	720	CAMINO RAMON		#150	(925) 837-1464	Professional Service - Medical
Danville Sports Chiropractic	462	HARTZ	AVE		(925) 272-9372	Professional Service - Medical
Danville Square	1-99	RAILROAD	AVE		(714) 884-4990	Professional Service - Other
Danville Stride Rite	804	SYCAMORE VALLEY	RD		(925) 831-9427	Retail - General
Danville Sycamore Inn	803	CAMINO RAMON			(925) 328-1240	Commercial Service - Other
Danville Travel	537	SYCAMORE VALLEY	RD		(925) 820-5500	Professional Service - Other
Danville Travel	537	SYCAMORE VALLEY	RD		(925) 820-5500	Professional Service - Other
Danville Valero Service Center	736	SAN RAMON VALLEY	BLVD		(925) 820-9758	Commercial Service - Automotive
Danville Veterinary Hospital	812	CAMINO RAMON			(925) 837-4264	Professional Service - Medical
Danville Yoga & Wellness Center	125A	TOWN AND COUNTRY	DR		(925) 838-7878	Service Commercial - Health and Fitness
Daon	101	TOWN AND COUNTRY	DR	#C	(925) 837-1027	Restaurant - Full Service
Darren Jewelers	700	HARTZ	WAY	#B	(925) 314-0077	Retail - General
Data Count Tax & Financial Services	55	OAK	CT	200	(925) 927-1900	Professional Service - Financial
Data Environments	390	DIABLO	RD	#125	(925) 362-3145	Professional Service - Other
Dayspring Preschool-Danville Congregational Chur	989	SAN RAMON VALLEY	BLVD		(925) 389-2044	Child/Teen Care
De Sousa, John C. & Sharon L. Xavier	375	HARTZ	AVE		(510) 366-3343	Professional Service - Other
Deanna Ward	931	HARTZ	WAY	#100	(415) 254-4293	Professional Service - Other
Debolt Civil Engineering	811	SAN RAMON VALLEY	BLVD		(925) 837-3780	Professional Service - Arch/Eng./Design
Deborah K Weiss	75	GLASGOW	CIR		(925) 323-6729	Danville Instructor
Delicious Goodness	406	HARTZ	AVE		(310) 383-9224	Retail - Food/Specialty Market
Dennis Casagrande - State Farm X18	801	SAN RAMON VALLEY	BLVD	#A	(925) 837-1204	Professional Service - Other

Dentgnostix	158	LINDA MESA	AVE		(925) 309-4610	Professional Service - Medical
Dentgnostix	158	LINDA MESA	AVE		(925) 309-4610	Professional Service - Medical
Derma Enhancement	913	SAN RAMON VALLEY	BLVD	#284	(925) 984-1066	Personal Service - Hair/Nail/Face
Dermatology & Laser Centre	770	SAN RAMON VALLEY	BLVD		(925) 820-3376	Professional Service - Medical
Design For You	117	TOWN AND COUNTRY	DR	D	(925) 899-1789	Retail - General
Diablo Counseling Associates	913	SAN RAMON VALLEY	BLVD	#280	(925) 788-3381	Professional Service - Other
Diablo Design Group	154	PROSPECT	AVE	A	(925) 309-4828	Professional Service - Arch/Eng./Design
Diablo Flooring	112	LINDA MESA	AVE		(925) 476-5865	Retail - General
Diablo Hills Country School	1453	SAN RAMON VALLEY	BLVD		(925) 820-8523	Child/Teen Care
Diablo Lodge - Cora's Styling Salon	950	DIABLO	RD		(925) 451-2315	Personal Service - Hair/Nail/Face
Diablo Luxury Builders	696	SAN RAMON VALLEY	BLVD	#298	(925) 332-6366	Commercial Service - Construction
Diablo Periodontics And Dental Implants	400	EL CERRO	BLVD	106	(925) 820-8605	Professional Service - Medical
Diablo Printing & Copying	424	DIABLO	RD		(925) 743-9090	Commercial Service - Other
Diablo West Physical Therapy & Sports Medicine	315	DIABLO	RD	#110	(925) 855-8350	Professional Service - Medical
Dino Javaheri DDS	400	EL CERRO	BLVD	#101	(925) 837-5889	Professional Service - Medical
Dioro Jewelers	444	HARTZ	AVE		(925) 837-2340	Retail - General
Direct Sales Floors	121	DIABLO	RD		(925) 837-0555	Retail - General
Discovery Counseling Center	115	TOWN AND COUNTRY	DR	#A	(925) 837-0505	SerCom- Education/Enrichment School
Divine Paradox Skincare And Waxing	790	SAN RAMON VALLEY	BLVD	100	(510) 334-2977	Personal Service - Hair/Nail/Face
Doeeyed Beauty	811	SAN RAMON VALLEY	BLVD	101	(925) 519-0358	Personal Service - Hair/Nail/Face
Dog & Cat Laundromat	156	LINDA MESA	AVE		(925) 837-7912	Retail - General
Dog & Cat Laundromat	156	LINDA MESA	AVE		(925) 837-7912	Retail - General
Dolce Salon	310	ROSE	AVE		(925) 575-0315	Personal Service - Hair/Nail/Face
Dolce Salon-Shannon Adkins	310	ROSE	AVE		(925) 579-4731	Personal Service - Hair/Nail/Face
Dollar Plumbing	696	SAN RAMON VALLEY	BLVD	246	(925) 292-9526	Commercial Service - Construction
Domenico's Delicatessen and Cafe Inc.	682	HARTZ	AVE		(925) 837-8301	Restaurant - Food To Go
Domino's Pizza	504	SAN RAMON VALLEY	BLVD		(925) 855-9400	Restaurant - Food To Go
Donald C Schmitt & Rinku Saini D.D.S	300	EL CERRO	BLVD	#E	(925) 837-8218	Professional Service - Medical
Donald Wood - Wood Ranch	2900	CAMINO TASSAJARA			(925) 736-8216	Professional Service - Other
Douglas W Regalia, CPA, An Accountancy Corp	103	TOWN AND COUNTRY	DR	#K	(925) 314-0390	Professional Service - Financial
Down Syndrome Connection Of The Bay Area	101-J	TOWN AND COUNTRY	DR		(925) 362-8660	Non-profit
Doyle Quane Freeman Family Law Group	571	HARTZ	AVE		(925) 314-2320	Professional Service - Legal
Dr Iverson & Dr Bachelor	919	SAN RAMON VALLEY	BLVD	#150	(925) 820-7290	Professional Service - Medical
Dr Mary R Johnson DDS A Professional Corporatic	75	OAK	CT		(925) 837-2754	Professional Service - Medical
Dr. Reena Thiara OD	3150	FOSTORIA	WAY		(925) 277-0317	Professional Service - Medical
Dudum Real Estate Group	100	RAILROAD	AVE	-A	(925) 800-3510	Professional Service - Real Estate/Title

Duggan Daniel A Jr & Evelyn	261	HARTZ	AVE		(925) 743-4600	Professional Service - Other
Dynamic Office and Accounting Solutions	390	DIABLO	RD	220	(925) 855-3600	Professional Service - Other
East Bay Cardiovascular & Thoracic Assoc	1320	EL CAPITAN	DR	#120	(925) 676-2600	Professional Service - Medical
East Bay Flower Company	206	SYCAMORE VALLEY	RD		(925) 837-3418	Retail - Mixed Use
East Bay Tongue Tie Center	822	HARTZ	WAY	#100	(925) 725-1232	Professional Service - Medical
Edward D Jones & Co	413	SYCAMORE VALLEY	RD		(925) 837-7730	Professional Service - Financial
Edward D Jones & Co	413	SYCAMORE VALLEY	RD		(925) 837-7730	Professional Service - Financial
Edward D Jones & Co	3472	CAMINO TASSAJARA			(925) 648-2590	Professional Service - Financial
El Cerro Holdings	400	EL CERRO	BLVD		(925) 743-3300	Professional Service - Other
El Nido Restaurant	107-A	TOWN AND COUNTRY	DR		(925) 820-5330	Restaurant - Full Service
Elan Fine Jewelry	350	RAILROAD	AVE		(925) 837-3191	Retail - General
Electrolysis & Skin Care By Lais	555	DIABLO	RD		(925) 786-0033	Personal Service - Hair/Nail/Face
Elegant Flooring Design Center	522	HARTZ	AVE	B	(925) 732-6200	Retail - General
Elegant Nails Salon - Phan	480	SAN RAMON VALLEY	BLVD		(925) 820-0908	Personal Service - Hair/Nail/Face
Elisa Wen	114	PROSPECT	AVE		(925) 272-9125	Retail - General
Elite Athletes TV LLC	9000	CROW CANYON	RD	STE S234	(925) 989-5490	Service Commercial - Health and Fitness
Elite China Travel	696	SAN RAMON VALLEY	BLVD	#235	(510) 928-3959	Professional Service - Other
Elite Kicks Tae Kwon Do Academy	554	SAN RAMON VALLEY	BLVD		(925) 208-4992	Service Commercial - Health and Fitness
Elite M D	1320	EL CAPITAN	DR		(925) 838-4363	Professional Service - Medical
Ella J	169	PROSPECT	AVE	#A	(925) 820-8367	Retail - General
Elliott Lavey MD	913	SAN RAMON VALLEY	BLVD	#288	(925) 820-3633	Professional Service - Medical
Elliott's Bar	369	HARTZ	AVE		(925) 837-9955	Bar/Lounge
Endo and Diabetes Center, Jaspreet Kaur MD	1320	EL CAPITAN	DR	#220	(925) 334-7155	Professional Service - Medical
Epic Care	1320	EL CAPITAN	DR	#300	(925) 418-0275	Professional Service - Medical
Epic Care	911	SAN RAMON VALLEY	BLVD	100	(925) 362-1861	Professional Service - Medical
Eric Hotchandani L M F T	145	PROSPECT	AVE	#218	(925) 263-6705	Professional Service - Medical
Eric Hotchandani L M F T	145	PROSPECT	AVE	#218	(925) 263-6705	Professional Service - Medical
Eric Shephard Architects	202	SYCAMORE VALLEY	RD		(925) 803-1000	Professional Service - Arch/Eng./Design
Erica Felix	301	HARTZ	AVE	#101	(925) 324-9493	Personal Service - Hair/Nail/Face
Escalante Esthetics	111	TOWN AND COUNTRY	DR		(209) 229-3310	Personal Service - Day/Med Spa
Esin	750	CAMINO RAMON			(925) 314-0974	Restaurant - Full Service
Essential Aesthetics	510	SYCAMORE VALLEY	RD		(925) 855-1773	Professional Service - Medical
Essential Aesthetics	510	SYCAMORE VALLEY	RD		(925) 855-1773	Professional Service - Medical
Essential Body Works - Healing Hands	811	SAN RAMON VALLEY	BLVD	STE 101	(925) 362-8283	Personal Service - Massage
Essential Body Works - Villarreal	811	SAN RAMON VALLEY	BLVD	#101	(925) 838-0500	Personal Service - Massage
Estee Goren MFT	425	EL PINTADO	RD	STE 101	(925) 399-1177	Commercial Service - Other

Excelsior Surgery Center	1320	EL CAPITAN	DR	#120	(925) 676-2600	Professional Service - Medical
Exceptional Senior Placement	425	EL PINTADO	RD	STE 174	(510) 910-0344	Professional Service - Other
Executive GI Services	1320	EL CAPITAN	DR	#110	(925) 963-0759	Professional Service - Medical
Executive Surgery Center	1320	EL CAPITAN	DR	#100	(925) 963-0759	Professional Service - Medical
Extension & Blowout Bar	301	HARTZ	AVE	#105		Personal Service - Hair/Nail/Face
Fair Chance For Special Needs -X17	23	RAILROAD	AVE	#442	(510) 326-4340	SerCom- Education/Enrichment School
Fairway Asset Management	931	HARTZ	WAY	#215	(925) 553-7487	Professional Service - Financial
Fairway Independent Mortgage Corporation	380	DIABLO	RD	STESTE 2C	(925) 718-3290	Professional Service - Financial
Fannie Cleaners	241	HARTZ	AVE		(925) 837-2236	Commercial Service - Other
Farmers Insurance - Brian Moggan Agency	222	RAILROAD	AVE	STESTE A	(925) 725-6400	Professional Service - Other
Faz Bakery & Coffee Bar	221	HARTZ	AVE		(925) 309-4822	Restaurant - Limited Service
Faz Restaurant	600	HARTZ	AVE		(925) 838-1320	Restaurant - Full Service
FCGA Architecture	301	HARTZ	AVE	#213	(925) 820-7585	Professional Service - Arch/Eng./Design
Fed Ex Office & Print Services #376	480	SAN RAMON VALLEY	BLVD		(925) 314-1321	Commercial Service - Other
Field Talent	822	HARTZ	WAY	#250	(925) 361-3681	Professional Service - Other
Finance Of America Mortgage	588	SAN RAMON VALLEY	BLVD	100	(916) 865-2000	Professional Service - Financial
Finestone Hayes LLP	633	CAMINO AMIGO			(415) 616-0466	Professional Service - Legal
First American Title Insurance Co	630	SAN RAMON VALLEY	BLVD	#120	(925) 831-9700	Professional Service - Financial
First Choice Abbey Carpet Of Danville	101	TOWN AND COUNTRY	DR	#G	(925) 838-5580	Retail - General
Fisher & Wiens Properties	100	RAILROAD	AVE		(925) 964-0090	Professional Service - Other
Fit Personal Fitness Studio	294	RAILROAD	AVE	-B	(925) 362-8001	Service Commercial - Health and Fitness
Fitness 19	101	TOWN AND COUNTRY	DR		(925) 743-3919	Retail - General
Flaunt Boutique	145	PROSPECT	AVE	#101	(925) 831-9923	Retail - General
Flaunt Boutique	145	PROSPECT	AVE	#101	(925) 831-9923	Retail - General
Forbes Mill Steakhouse	200	SYCAMORE VALLEY	RD		(925) 552-0505	Restaurant - Full Service
Forward Motion Sports	432	HARTZ	AVE		(925) 820-9966	Retail - General
Foster's Freeze	180	HARTZ	AVE		(925) 837-3426	Restaurant - Food To Go
Francesca's Collections	522	HARTZ	AVE	#A	(925) 362-0250	Retail - General
Francisco's Grooming	3440	CAMINO TASSAJARA			(408) 775-0534	Commercial Service - Other
Frontier Barber Shop	438	HARTZ	AVE		(925) 837-4976	Personal Service - Hair/Nail/Face
Furbelows Fabrics	100	RAILROAD	AVE	#C	(925) 837-8579	Retail - General
G-Mama's Halal Indian Food	480	SAN RAMON VALLEY	BLVD	#A	(925) 323-1950	Restaurant - Full Service
G-Tac Management Consultants, Roots Of Labor E	696	SAN RAMON VALLEY	BLVD	#194	(925) 389-1773	Professional Service - Other
Gagen, McCoy, McMahon, Koss, Markowitz & Fan	630	SAN RAMON VALLEY	BLVD	#100	(925) 837-0585	Professional Service - Legal
Galvan Dental Care	917	SAN RAMON VALLEY	BLVD	#290	(925) 837-9172	Professional Service - Medical
Games Unlimited	810	SYCAMORE VALLEY	RD		(925) 838-6358	Retail - General

Garlex Pizza	9000	CROW CANYON	RD	#P	(925) 648-7300	Restaurant - Food To Go
Garrett C Porteous DDS	9500	CROW CANYON	RD	#A	(925) 736-1661	Professional Service - Medical
Gary C Cappelletti DDS	300	EL CERRO	BLVD	#C	(925) 837-8564	Professional Service - Medical
Gayler Design Build	390	DIABLO	RD	#210	(925) 820-0185	Commercial Service - Construction
Glen Arms Estates	200	BOONE	CT		(925) 455-9803	Professional Service - Other
Goddess Hoop Dance	194	DIABLO	RD		(925) 895-1574	Service Commercial - Health and Fitness
Golden Gate Sleep Centers	400	EL CERRO	BLVD	107	(925) 820-4472	Professional Service - Medical
Golden Gate Sotheby's Int'l Realty	390	RAILROAD	AVE		(925) 791-4212	Professional Service - Real Estate/Title
Graham-Hitch Cremation & Funeral Memorial Cent	125	RAILROAD	AVE	#D	(925) 837-2500	Retail - General
Great Clips	621	SAN RAMON VALLEY	BLVD			Personal Service - Hair/Nail/Face
Great Clips	3478	CAMINO TASSAJARA		STE B	(925) 718-7118	Personal Service - Hair/Nail/Face
Green Apple Acupuncture	185	FRONT	ST	#206	(925) 855-1645	Professional Service - Medical
Green Valley, Town & Country, Sycamore Sq. et al	209	SYCAMORE VALLEY	RD	STE 333	(925) 838-7070	Professional Service - Real Estate/Title
Green Valley, Town & Country, Sycamore Sq. et al	209	SYCAMORE VALLEY	RD	STE 333	(925) 838-7070	Professional Service - Real Estate/Title
Green Village Cleaners	615	SAN RAMON VALLEY	BLVD		(925) 837-2266	Commercial Service - Other
Greg Muyskens Contractor	696	SAN RAMON VALLEY	BLVD	#273	(925) 998-4661	Commercial Service - Construction
Gregory K Louie DDS, A Professional Corp	520	LA GONDA	WAY	#101	(925) 837-2300	Professional Service - Medical
GroceryWorks.com	3496	CAMINO TASSAJARA			(925) 598-9621	Retail - Food/Specialty Market
GroveStrong Construction Services	696	SAN RAMON VALLEY	BLVD	SUITE 103	(510) 300-4360	Commercial Service - Other
Gteam Realty	9000	CROW CANYON	RD	#S-123	(925) 217-1113	Professional Service - Real Estate/Title
Guaranteed Plumbing	85	FRONT	ST		(925) 820-2090	Commercial Service - Construction
Guaranteed Plumbing	85	FRONT	ST		(925) 820-2090	Commercial Service - Construction
H & R Block	718	SAN RAMON VALLEY	BLVD	#B	(816) 759-0002	Professional Service - Financial
H K Animal Hospital	5	RAILROAD	AVE		(925) 743-1015	Professional Service - Medical
Hackingtons Corporation	524	HARTZ	AVE		(925) 391-5589	SerCom- Education/Enrichment School
HAIR COTTAGE - CHERYL GROH	482	HARTZ	AVE		(925) 785-6285	Personal Service - Hair/Nail/Face
Hair Design - Oehm - Dillon	80	RAILROAD	AVE		(925) 838-6965	Personal Service - Hair/Nail/Face
Hair Etc - Cory Andis	822	HARTZ	WAY	#107	(925) 820-6077	Personal Service - Hair/Nail/Face
Hair Graphics	210	LINDA MESA	AVE		(925) 837-3214	Personal Service - Hair/Nail/Face
Hairmasters #60654	9000	CROW CANYON	RD	#D	(925) 648-1120	Personal Service - Hair/Nail/Face
Hall Family Chiropractic	565	SYCAMORE VALLEY	RD		(925) 837-5595	Professional Service - Medical
Hall Family Chiropractic	565	SYCAMORE VALLEY	RD		(925) 837-5595	Professional Service - Medical
Hand & Stone Massage And Facial Spa	11	RAILROAD	AVE		(925) 885-6040	Personal Service - Massage
Hanson & Fitch	675	HARTZ	AVE	#107	(800) 847-7037	Commercial Service - Other
Happy Lemon	3450	CAMINO TASSAJARA			(925) 217-4631	Restaurant - Food To Go
Hayden Financial & Insurance Solutions	370	DIABLO	RD	#203	(925) 314-8141	Professional Service - Financial

Hazy Barbecue	200	HARTZ	AVE	STE A	(650) 465-3484	Restaurant - Limited Service
Heads by Design	482	HARTZ	AVE		(925) 837-8668	Personal Service - Hair/Nail/Face
Healing Leaves	301	HARTZ	AVE	#215	(925) 364-4336	Commercial Service - Other
Health (2 0)	790	SAN RAMON VALLEY	BLVD		(925) 837-3354	Professional Service - Medical
Health Clinic and Spa	130	PROSPECT	AVE		(510) 813-6687	Personal Service - Day/Med Spa
Heather Haffner	822	HARTZ	WAY	#130	(925) 216-0980	Personal Service - Hair/Nail/Face
Heather Marchman MFT	171	FRONT	ST	STE 102	(925) 407-7549	Professional Service - Medical
Heidi Choi Realty and Investment	190	HARTZ	AVE	STE 200	(510) 789-8788	Professional Service - Real Estate/Title
Henry M Kitajima, D.D.S	185	FRONT	ST	#100	(925) 837-1301	Professional Service - Medical
Herrmann & Cooke	370	DIABLO	RD	#201	(925) 831-0200	Professional Service - Financial
Hesperian Cleaners	438	DIABLO	RD		(925) 820-3421	Commercial Service - Other
High Tech Burrrito	3452	CAMINO TASSAJARA			(925) 736-8535	Restaurant - Food To Go
Hollie Traylor	111	TOWN AND COUNTRY	DR	#101	(925) 362-8600	Personal Service - Hair/Nail/Face
Homayoun Attaran M.D.	913	SAN RAMON VALLEY	BLVD	#288	(925) 362-8292	Professional Service - Medical
Home Consignment Center	1901	CAMINO RAMON		#F	(925) 866-6164	Retail - General
Home Select	730	CAMINO RAMON		#170	(925) 678-3270	Commercial Service - Construction
Hopstone Cafe	405	RAILROAD	AVE		(925) 263-2339	Restaurant - Limited Service
Horizon Tower	117	TOWN AND COUNTRY	DR	#A	(925) 314-1113	Commercial Service - Other
Hospice Of The East Bay	444	DIABLO	RD		(925) 838-7697	Professional Service - Medical
Howard M Sokoloff DPM MS	1320	EL CAPITAN	DR	#410	(925) 830-2929	Professional Service - Medical
Howe Assoc. Management	485	HARTZ	AVE	#100	(925) 837-2805	Professional Service - Financial
Hull's Norcal Window & Door	760	CAMINO RAMON		#196	(530) 345-5266	Retail - General
Huntington Learning Center	3490	CAMINO TASSAJARA			(925) 854-2935	SerCom - Education/Enrichment School
I Can Do That Theatre Company	101-E	TOWN AND COUNTRY	DR		(925) 718-5899	SerCom- Education/Enrichment School
Ideal Wellness	901	SAN RAMON VALLEY	BLVD	130	(925) 820-6456	ServCom- Health and Fitness
Ike's Love and Sandwiches	21	RAILROAD	AVE		(925) 820-9500	Restaurant - Food To Go
ILKB Danville	7	RAILROAD	AVE		(925) 325-2883	Professional Service - Other
IM Fit	542	SAN RAMON VALLEY	BLVD	#2	(925) 548-5038	Service Commercial - Health and Fitness
Image Design & Framing	31	RAILROAD	AVE		(510) 828-3747	Retail - General
IMX Pilates	812	SYCAMORE VALLEY	RD		(925) 791-5040	Service Commercial - Health and Fitness
Incontro	455	HARTZ	AVE		(925) 820-2349	Restaurant - Full Service
Indigo Career College Inc	822	HARTZ	WAY	#100	(925) 725-1232	
Innercompass Reiki	390	DIABLO	RD	STESTE 11	(510) 499-4332	Service Commercial - Health and Fitness
Innovative Club Partners	145	TOWN AND COUNTRY	DR	#102	(925) 309-4756	Professional Service - Other
Insync Bodywork	390	DIABLO	RD	STE 115	(925) 487-6090	Personal Service - Massage
Intuitive Crystals	480	SAN RAMON VALLEY	BLVD	#B-1	(209) 207-8720	Retail - General

Iron Horse Insurance Services	3840	BLACKHAWK	RD	#107	(925) 820-5001	Professional Service - Financial
Iron Horse Pediatric Dentistry	822	HARTZ	WAY	#100	(925) 725-1232	Professional Service - Medical
Island Advertising	115	RAILROAD	AVE	STE C	(925) 362-2211	Professional Service - Other
IV Performance Solutions	125	RAILROAD	AVE	#G	(925) 362-8283	Professional Service - Medical
Ivory Smiles	185	FRONT	ST	#105	(925) 588-4444	Professional Service - Medical
J McLaughlin	411	HARTZ	AVE		(925) 854-5175	Retail - General
J R W Construction	381	HARTZ	AVE	#B	(925) 831-1615	Commercial Service - Construction
J Rockcliff Realtors	380	DIABLO	CT		(925) 855-4000	Professional Service - Real Estate/Title
Jack Thomas - Jessica O'Hearn	111	TOWN AND COUNTRY	DR	#A	(925) 355-5225	Personal Service - Hair/Nail/Face
Jack Thomas Salon - Kolinski, Donald	111	TOWN AND COUNTRY	DR	STE A	(925) 362-8600	Personal Service - Hair/Nail/Face
Jack Thomas Salon - Leach, Jill	111	TOWN AND COUNTRY	DR	#A	(510) 566-8658	Personal Service - Hair/Nail/Face
Jacobs & Company	696	SAN RAMON VALLEY	BLVD		(925) 831-9080	Professional Service - Arch/Eng./Design
Jade Day Spa	9500	CROW CANYON	RD	#D	(925) 736-8278	Personal Service - Massage
Jamba Juice	35	RAILROAD	AVE		(925) 362-3559	Restaurant - Food To Go
James E Roberts - Obayashi Corp	20	OAK	CT		(925) 820-0600	Commercial Service - Construction
James W Stuart	212	FRONT	ST		(925) 487-7354	Professional Service - Other
James Y Kobayashi D D S	318	DIABLO	RD	#245	(925) 820-1221	Professional Service - Medical
Jane Norman Skincare	390	DIABLO	RD		(925) 699-2440	Personal Service - Hair/Nail/Face
Jardine Et Maurice Salon De Coiffure	355	HARTZ	AVE	STE C	(925) 820-5417	Personal Service - Hair/Nail/Face
JD Academy of Salon and Spa	520	SAN RAMON VALLEY	BLVD		(925) 855-5551	Personal Service - Hair/Nail/Face
Jeff Culbertson Interiors	342	RAILROAD	AVE		(510) 282-5250	Professional Service - Arch/Eng./Design
Jeffrey W Abramson	675	HARTZ	AVE	#300	(925) 314-3823	Commercial Service - Automotive
Jerol's - Bauman	301	HARTZ	AVE		(925) 820-6044	Personal Service - Hair/Nail/Face
Jersey Mike's Subs	301	HARTZ	AVE	#100	(925) 406-4978	Restaurant - Food To Go
Jersin Financial Services	931	HARTZ	WAY	#120	(925) 837-5265	Professional Service - Financial
Jessica A S G Massage	125	RAILROAD	AVE	#C	(925) 785-4356	Personal Service - Massage
Jessica Briggs Energy Work	125	TOWN AND COUNTRY	DR	#B	(925) 487-8324	Personal Service - Day/Med Spa
Jessica Briggs Energy Work	125	TOWN AND COUNTRY	DR	#B	(925) 487-8324	Personal Service - Day/Med Spa
JHS CPAs	135	TOWN AND COUNTRY	DR		(925) 820-1821	Professional Service - Financial
Jiffy Lube #1054	530	SAN RAMON VALLEY	BLVD		(925) 831-9733	Commercial Service - Automotive
Jo Ann Jordan	196	LINDA MESA	AVE	#11	(510) 610-2332	Personal Service - Hair/Nail/Face
Joanna's Bridal & Tailoring	500	SAN RAMON VALLEY	BLVD		(925) 552-6675	Retail - General
Jodi L Geery L E	199	LINDA MESA	AVE	#1	(510) 407-0398	Personal Service - Hair/Nail/Face
Jodi L Geery L E	199	LINDA MESA	AVE	#1	(510) 407-0398	Personal Service - Hair/Nail/Face
John & Tena Gallagher	579	SAN RAMON VALLEY	BLVD		(925) 200-9102	Professional Service - Other
John P O'Grady-Cosmetic & Family Dentistry	520	LA GONDA	WAY	#104	(925) 820-5585	Professional Service - Medical

John R Mensendiek	318	DIABLO	RD	STE 270	(925) 552-7383	Professional Service - Financial
John Richard Psychotherapy	171	FRONT	ST	#101	(925) 550-5046	Professional Service - Medical
John Wright Trust	9000	CROW CANYON	RD		(707) 746-7060	Professional Service - Other
Johnstone Development	185	FRONT	ST	STE 207	(925) 640-4009	Professional Service - Real Estate/Title
Jolie Salon - Elizabeth Bliss	551	HARTZ	AVE		(925) 820-6044	Personal Service - Hair/Nail/Face
Ju Ho Yoo	115	RAILROAD	AVE	#E	(925) 837-9078	Commercial Service - Other
Juice Zone	11000	CROW CANYON	RD	#D	(925) 648-7420	Restaurant - Food To Go
Julie Eager	111	TOWN AND COUNTRY	DR	A	(650) 743-9906	Personal Service - Hair/Nail/Face
Just Be Yoga	400	SYCAMORE VALLEY	RD		(916) 764-4962	Service Commercial - Health and Fitness
Kaela Canales	111	TOWN AND COUNTRY	DR	#G	(925) 362-8600	Personal Service - Hair/Nail/Face
Kanpai Poke	37	RAILROAD	AVE		(925) 406-4638	Restaurant - Food To Go
Kaplan Real Estate	532	SAN RAMON VALLEY	BLVD		(925) 683-7959	Professional Service - Real Estate/Title
Karen Cooper	390	DIABLO	RD	#115	(925) 855-0730	Commercial Service - Other
Karl Molineux Professional Corporation	65	OAK	CT		(925) 833-1000	Professional Service - Legal
Katharina - Hair Styles For Men	306	ROSE	AVE		(925) 451-2499	Personal Service - Hair/Nail/Face
Kathlyn Stone Jewelry Studio	381	HARTZ	AVE	#C	(925) 743-1056	Retail - General
KCK Appraisal And Consultants	301	HARTZ	AVE	#216	(925) 487-8315	Commercial Service - Other
KDC Kitchen & Bath Gallery	228	RAILROAD	AVE		(925) 837-3680	Professional Service - Arch/Eng./Design
Keller Williams Realty	760	CAMINO RAMON		#200	(925) 855-8333	Professional Service - Real Estate/Title
Keos Electronics Inc	185	FRONT	ST	#200	(510) 453-7004	Professional Service - Other
Keri Turner Psy D	301	HARTZ	AVE	#209	(925) 765-9036	Professional Service - Medical
KF Davis Engineering	530	LA GONDA	WAY	#E	(925) 743-8884	Professional Service - Arch/Eng./Design
KG Family Counseling	822	HARTZ	WAY	#245	(925) 718-7222	Professional Service - Other
Khodabakhsh Chiropractic	391	DIABLO	RD	#B	(925) 718-5314	Professional Service - Medical
Kian Farzaneh DDS	801	SAN RAMON VALLEY	BLVD	STE A	(925) 831-9217	Professional Service - Medical
Kibo Sushi	125	HARTZ	AVE		(925) 362-3263	Restaurant - Full Service
Kick N Mule	340	HARTZ	AVE		(925) 838-8800	Bar/Lounge
Kids-N-Teens Beauty Salon	404	SYCAMORE VALLEY	RD		(925) 354-8086	Personal Service - Hair/Nail/Face
Kidz Backyard	1901	CAMINO RAMON		#C	(925) 830-8833	Retail - General
Kitchens Of Diablo	801	SAN RAMON VALLEY	BLVD	STE C	(925) 831-9500	Retail - General
Kiwanis Club - San Ramon Valley	601	SYCAMORE VALLEY	RD		(925) 683-5354	Non-profit
Knottflix	30	TOWN AND COUNTRY	DR	#104	(510) 677-1234	Commercial Service - Other
Koala Tea & Juice	251	HARTZ	AVE		(925) 217-4230	Restaurant - Food To Go
Koala Tea Cafe	251	HARTZ	AVE		(925) 217-4230	Restaurant - Food To Go
Koko Fit Club	499	SAN RAMON VALLEY	BLVD	-B	(925) 519-7930	Service Commercial - Health and Fitness
Koo's Martial Arts Academy	3460	CAMINO TASSAJARA			(925) 736-8497	SerCom- Education/Enrichment School

Kramer Workplace Investigations	125	RAILROAD	AVE	#201	(925) 838-6435	Commercial Service - Other
Kriste Michelini Interiors	222	RAILROAD	AVE	STE D	(925) 820-3844	Professional Service - Arch/Eng./Design
Kure Wellness Retreat - Irving	790	SAN RAMON VALLEY	BLVD	STE 100	(925) 858-6998	Personal Service - Massage
Kure Wellness Retreat - Lindsay	790	SAN RAMON VALLEY	BLVD	#100	(925) 837-7600	Personal Service - Day/Med Spa
Kure Wellness Retreat - Macha L A I	111	TOWN AND COUNTRY	DR	#C	(925) 837-7600	Personal Service - Day/Med Spa
L C & Lillie Cox Haven Of Hope	1756	SAINT NORBERT	DR		(650) 576-6300	Retail - General
L'ARC Pilates & Wellness Inc	696	SAN RAMON VALLEY	BLVD	#194	(925) 389-1773	Non-profit
Laboratory Corporation Of America	222	RAILROAD	AVE		(415) 342-2509	Service Commercial - Health and Fitness
Land Advisors Organization	907	SAN RAMON VALLEY	BLVD	#102	(925) 831-1412	Professional Service - Medical
Landfactors	156	DIABLO	RD	#340	(949) 852-8288	Professional Service - Real Estate/Title
Lani Ha - Town of Danville	30	TOWN AND COUNTRY	DR		(925) 837-4158	Professional Service - Real Estate/Title
Lanter Path Theraputic Services	510	LA GONDA	WAY		(925) 314-3358	
Lanter Path Theraputic Services	145	PROSPECT	AVE		(925) 532-2404	Professional Service - Other
Larson's Children Center	145	PROSPECT	AVE		(925) 532-2404	Professional Service - Other
Laser Skin Source	920	DIABLO	RD		(925) 837-4238	SerCom- Education/Enrichment School
Latitude Wines	302	ROSE	AVE		(510) 265-2550	Personal Service - Hair/Nail/Face
Lauren Waitrovich	551	HARTZ	AVE	B	(925) 362-9751	Commercial Service - Other
Laurie B Ballard X14-17	907	SAN RAMON VALLEY	BLVD	202	(925) 420-0960	Professional Service - Medical
Lavendar Lounge Skincare	802	CAMINO RAMON		#101	(925) 705-0173	Danville Instructor
Law Office Kurt A. Grossheider	816	SYCAMORE VALLEY	RD		(925) 204-7259	Personal Service - Hair/Nail/Face
Law Office Of Emily M De Falla	261	HARTZ	AVE		(925) 314-7790	Professional Service - Legal
Law Office Peter H Dekker	185	FRONT	ST	203	(925) 309-4550	Professional Service - Legal
Law Office Timothy J. Lane	30	OAK	CT		(925) 552-1200	Professional Service - Legal
Law Offices Of Sean T Chem	319	DIABLO	RD	#222	(925) 820-7525	Professional Service - Legal
Lazarex Cancer Foundation	125	RAILROAD	AVE	#205	(925) 932-7722	Professional Service - Legal
Lazarus Chiropractic	50	OAK	CT	#200	(925) 820-4517	Non-profit
LC Associates	675	HARTZ	AVE	103	(707) 224-2845	Professional Service - Medical
Learn And Play Montessori School	3058	FOSTORIA	CIR		(925) 866-6639	Professional Service - Other
Lee Brett Eisan MD	730	SAN RAMON VALLEY	BLVD		(925) 247-1000	SerCom- Education/Enrichment School
Leo's Chinese Restaurant	913	SAN RAMON VALLEY	BLVD	#182	(925) 837-7409	Professional Service - Medical
Leou,Yuh Lin & Hui Chen	105	TOWN AND COUNTRY	DR	#C	(925) 820-8887	Restaurant - Full Service
Leslie's Swimming Pool Supplies	370	HARTZ	AVE	#376	(925) 376-9546	Professional Service - Other
Leuver Enterprises	494	SAN RAMON VALLEY	BLVD	#251	(925) 838-3090	Retail - General
Life is Sweet Bakery and Cafe	425	EL PINTADO	RD	164	(925) 743-8227	Commercial Service - Other
Lifestyle Chiropractic	155	RAILROAD	AVE	STE B	(925) 718-5818	Restaurant - Limited Service
	939	HARTZ	WAY	#102	(925) 362-9200	Professional Service - Medical

Light Source	127	HARTZ	AVE		(925) 838-2929	Retail - General
Lisa Bronstein	111	TOWN AND COUNTRY	DR	G	(925) 998-9168	Personal Service - Hair/Nail/Face
Lisa Dicus	760	CAMINO RAMON		#150	(925) 786-1903	Personal Service - Hair/Nail/Face
Livery Nails	207	SYCAMORE VALLEY	RD		(925) 837-1471	Personal Service - Hair/Nail/Face
Livery Nails	207	SYCAMORE VALLEY	RD		(925) 837-1471	Personal Service - Hair/Nail/Face
Loosen Up Bodywork	909	SAN RAMON VALLEY	BLVD	STE 120	(925) 289-9750	Personal Service - Massage
Los Panchos Mexican Restaurant	480	SAN RAMON VALLEY	BLVD		(925) 820-0181	Restaurant - Limited Service
Lottie's Creamery	145	PROSPECT	AVE		(415) 859-7023	Restaurant - Limited Service
Lottie's Creamery	145	PROSPECT	AVE		(415) 859-7023	Restaurant - Limited Service
Lotus Thai Restaurant	115	HARTZ	AVE		(925) 743-8424	Restaurant - Limited Service
LSB Properties	370	DIABLO	RD		(925) 838-3812	Professional Service - Other
Luciano Health Law	9000	CROW CANYON	RD	S#168	(925) 216-6030	Professional Service - Legal
Lucky	660	SAN RAMON VALLEY	BLVD		(925) 820-4522	Retail - General
Luminous Pearl Spa	9000	CROW CANYON	RD	#W	(925) 648-9915	Personal Service - Day/Med Spa
Luna Loca	500	SYCAMORE VALLEY	RD		(925) 831-3644	Restaurant - Full Service
Luna Loca	500	SYCAMORE VALLEY	RD		(925) 831-3644	Restaurant - Full Service
Lunardi's Market	345	RAILROAD	AVE		(925) 855-8920	Retail - General
M & N Tire And Auto	535	SAN RAMON VALLEY	BLVD		(925) 837-2235	Retail - Mixed Use
M V P Development California LLC	801	SAN RAMON VALLEY	BLVD	STE F	(925) 467-9900	Professional Service - Real Estate/Title
Maddux & Associates Inc	425	EL PINTADO	RD	132	(510) 703-4555	Commercial Service - Other
Made To Fit	712	SAN RAMON VALLEY	BLVD		(925) 362-8277	Commercial Service - Other
Magnify	600	SAN RAMON VALLEY	BLVD	101	(925) 223-8900	Professional Service - Other
Mangia Mi	406	HARTZ	AVE	#A	(925) 831-3276	Restaurant - Full Service
Margo Estrin MD	901	SAN RAMON VALLEY	BLVD	#232	(925) 837-6006	Professional Service - Medical
Marilyn Kwolek, MD PC	917	SAN RAMON VALLEY	BLVD	#199	(925) 838-2677	Professional Service - Medical
Mark A. Graham, D.D.S.	520	LA GONDA	WAY	#102	(925) 820-3000	Professional Service - Medical
Mark Attarha	380	DIABLO	RD		(925) 837-2200	Professional Service - Other
Mark Jason Solofa Mens Grooming	7	FRONT	ST		(510) 859-8112	Personal Service - Hair/Nail/Face
Mark R Koenen DDS Family Dentistry	520	LA GONDA	WAY	#204	(925) 837-6318	Professional Service - Medical
Marshalls Of Danville	3140	FOSTORIA	WAY		(925) 355-0223	Retail - General
Martinzing Dry Cleaning	822	HARTZ	WAY	#106	(925) 938-5000	Commercial Service - Other
Mason McDuffie Mortgage Corporation	318	DIABLO	RD	#150	(925) 242-4423	Professional Service - Financial
Matken Pacific Development	156	DIABLO	RD	#300	(925) 362-1443	Professional Service - Real Estate/Title
Matthew Lund M F T	913	SAN RAMON VALLEY	BLVD	#280	(925) 451-0453	Professional Service - Medical
McCaulou's Cards & Gifts	510	SYCAMORE VALLEY	RD		(925) 362-0182	Retail - General
McCaulou's Cards & Gifts	510	SYCAMORE VALLEY	RD		(925) 362-0182	Retail - General

McCaulou's Inc	700	SYCAMORE VALLEY	RD		(925) 362-0122	Retail - General
McCaulou's Inc - S R V	589	SAN RAMON VALLEY	BLVD		(925) 837-0261	Retail - General
McCaulou's Shoe Boutique	600	SYCAMORE VALLEY	RD		(925) 552-9926	Retail - General
McCloskey Consultants	420	SYCAMORE VALLEY	RD		(925) 786-2667	Professional Service - Other
McDonald's	10000	CROW CANYON	RD	#B	(925) 936-8940	Restaurant - Limited Service
Medical Anesthesia Consultants Medical Group	905	SAN RAMON VALLEY	BLVD	#110	(954) 939-6842	Professional Service - Medical
Medleno Coffee	480	SAN RAMON VALLEY	BLVD	#K	(925) 558-5563	Restaurant - Food To Go
Melanie A Koehler DDS	901	SAN RAMON VALLEY	BLVD	#230	(925) 820-1044	Professional Service - Medical
Mer Bleue Esthetics	913	SAN RAMON VALLEY	BLVD		(925) 708-0982	Personal Service - Day/Med Spa
Mermaid Holdings LLC	306	DIABLO	RD		(408) 605-7312	Professional Service - Real Estate/Title
Michael Kriston DDS	903	SAN RAMON VALLEY	BLVD	#120	(925) 838-2900	Professional Service - Medical
Michael M Gottlieb MD	1320	EL CAPITAN	DR	#440	(925) 277-1117	Professional Service - Medical
Michael McDermott O.D.	109	TOWN AND COUNTRY	DR	#3	(925) 838-3022	Professional Service - Medical
Michael P Sherman, MD, PH.D.	1320	EL CAPITAN	DR	#330	(925) 939-9610	Professional Service - Medical
Michael Page Salon	125	RAILROAD	AVE	#E	(925) 820-7243	Personal Service - Hair/Nail/Face
Mike Miller Group	538	SAN RAMON VALLEY	BLVD		(925) 998-5750	Professional Service - Real Estate/Title
Milestone Properties Group	500	LA GONDA	WAY	#207	(925) 838-2020	Professional Service - Real Estate/Title
Mission Valley Properties LLC	801	SAN RAMON VALLEY	BLVD	STE F	(925) 467-9900	Professional Service - Real Estate/Title
Mist Fine Airbrush Tanning	101	TOWN AND COUNTRY	DR	#D	(925) 303-3203	Personal Service - Hair/Nail/Face
Misto Lino	704	SYCAMORE VALLEY	RD		(925) 837-6575	Retail - General
MJK Apts, LLC	196	LINDA MESA	AVE		(916) 434-8224	Professional Service - Other
MJK Apts, LLC	196	LINDA MESA	AVE		(916) 434-8224	Professional Service - Other
Moda Mi	140	PROSPECT	AVE		(925) 837-1407	Retail - General
Modern Nail	700	SAN RAMON VALLEY	BLVD		(925) 362-8271	Personal Service - Hair/Nail/Face
Molly's Pup-Purr-ee	425	HARTZ	AVE		(925) 820-8222	Retail - General
Monireh Saatchi	408	SYCAMORE VALLEY	RD		(925) 800-8080	Personal Service - Hair/Nail/Face
Montair Assoc	315	DIABLO	RD		(925) 328-1240	Professional Service - Other
Monticello Ventures	201	PROSPECT	AVE		(510) 594-7600	Professional Service - Real Estate/Title
Mountain Mike's Pizza	130	HARTZ	AVE		(925) 552-7071	Restaurant - Limited Service
Mt Diablo Psychological Services	171	FRONT	ST	#201	(925) 699-3476	Professional Service - Medical
Municipal Resource Group	675	HARTZ	AVE	#300	(925) 314-3889	Professional Service - Other
Mystic Hands Massage And Bodywork	390	DIABLO	RD	STE 115	(925) 214-3599	Personal Service - Massage
N8 Athletic	115	RAILROAD	AVE	STE G	(415) 260-8076	Service Commercial - Health and Fitness
Naderi Engineering	319	DIABLO	RD	#201	(925) 837-4040	Professional Service - Arch/Eng./Design
Nanking Bistro	150	HARTZ	AVE		(925) 820-6088	Restaurant - Full Service
Nature's Reflections	811	SAN RAMON VALLEY	BLVD	#203	(925) 820-8567	Commercial Service - Construction

Neil Okamura D O	1320	EL CAPITAN	DR	#310	(925) 244-9355	Professional Service - Medical
New Age Psychic	480	SAN RAMON VALLEY	BLVD	#B-1	(925) 838-9377	Professional Service - Other
New Era Dentistry - Partrite, David	801	SAN RAMON VALLEY	BLVD	STE D	(925) 837-3101	Professional Service - Medical
New Moon Massage	485	HARTZ	AVE	#105	(925) 362-8958	Personal Service - Massage
Noah's New York Bagels #3896	415	RAILROAD	AVE		(925) 575-9025	Restaurant - Food To Go
Nomad Vintners LLC	312	RAILROAD	AVE	STE B	(925) 856-5707	Restaurant - Full Service
Norm's Place	356	HARTZ	AVE		(925) 552-6676	Restaurant - Full Service
Northgate Capital Group	649	SAN RAMON VALLEY	BLVD		(925) 820-9970	Professional Service - Financial
Norton & Melnik A P C	500	LA GONDA	WAY	#295	(925) 718-1040	Professional Service - Legal
Oak Court Properties	390	DIABLO	RD		(925) 820-6881	Professional Service - Other
Oak Tree Animal Hospital	579	SAN RAMON VALLEY	BLVD		(925) 837-1632	Professional Service - Medical
Okamura Medical Group	1320	EL CAPITAN	DR	#310	(925) 244-9355	Professional Service - Medical
Old Republic Title Co	419	SYCAMORE VALLEY	RD		(925) 602-6000	Professional Service - Financial
Old Republic Title Co	419	SYCAMORE VALLEY	RD		(925) 602-6000	Professional Service - Financial
Old Town Auto Service	1	BOONE	CT		(925) 820-4060	Commercial Service - Automotive
Onelove Photography	30	TOWN AND COUNTRY	DR	#102	(925) 360-9755	Commercial Service - Other
Osteostrong	3442	CAMINO TASSAJARA			(925) 967-2809	Service Commercial - Health and Fitness
Our 1st Step Learning Center	952	LA GONDA	WAY		(925) 389-4641	Child/Teen Care
Pacific Bell Telephone Company	590	SAN RAMON VALLEY	BLVD		(561) 627-3365	Commercial Service - Other
Pacific Brain & Spine Medical Group	1320	EL CAPITAN	DR	#300	(925) 884-2360	Professional Service - Medical
Pacific Union International	360	DIABLO	RD		(925) 743-9330	Professional Service - Real Estate/Title
Pacific Union Land Company	675	HARTZ	AVE	#300	(925) 314-3800	Professional Service - Other
Palms Massage Therapy	939	HARTZ	WAY	STE 100	(925) 553-7266	Personal Service - Massage
Palo Alto Medical Foundation	915	SAN RAMON VALLEY	BLVD	#100	(650) 906-9183	Professional Service - Medical
Pamela Baizas	125	TOWN AND COUNTRY	DR	B	(925) 579-3250	Service Commercial - Health and Fitness
Pamela Baizas	125	TOWN AND COUNTRY	DR	B	(925) 579-3250	Service Commercial - Health and Fitness
Pamela Saccomanno CMT APP	3470	TASSAJARA	LN		(925) 286-4664	Personal Service - Massage
Panda Express #517	495	SAN RAMON VALLEY	BLVD		(925) 314-1389	Restaurant - Food To Go
Papyrus	401	HARTZ	AVE	UNIT B	(925) 552-7189	Retail - General
Parker Technical Sales	811	SAN RAMON VALLEY	BLVD	202	(925) 362-9450	Commercial Service - Other
Parteek Singh	9000	CROW CANYON	RD	#A	(925) 648-1236	Restaurant - Food To Go
Patelco Credit Union	310	HARTZ	AVE		(925) 336-1047	Professional Service - Financial
Patricia Robinson M F T	171	FRONT	ST	#203	(925) 915-0924	Professional Service - Medical
Patrick James	200	RAILROAD	AVE	STE E	(559) 448-0600	Retail - General
Pattivs Fine Jewelry	115	RAILROAD	AVE	#B	(925) 831-3874	Retail - General
Paula Bedo Hair	822	HARTZ	WAY	#120	(925) 718-8226	Personal Service - Hair/Nail/Face

Pearl Investment Co	931	HARTZ	WAY	#200	(925) 743-8500 x10	Professional Service - Financial
Pearson & Williams	146	PROSPECT	AVE		(925) 984-5149	Professional Service - Other
Pediatric Motor Playground	109	TOWN AND COUNTRY	DR	#D	(925) 299-2660	Commercial Service - Other
Peet's Coffee & Tea	435	RAILROAD	AVE		(925) 314-0990	Restaurant - Food To Go
Pelican Communications	77	FRONT	ST		(925) 838-3838	Commercial Service - Other
Penguin Cleaners	439	RAILROAD	AVE		(925) 362-8817	Commercial Service - Other
Perfect Health - Shuhua Wu	291	LINDA MESA	AVE		(510) 301-9922	Personal Service - Massage
Perfect Ten Nails	540	SAN RAMON VALLEY	BLVD		(925) 743-1820	Personal Service - Hair/Nail/Face
Pet Food Express - Crow Canyon	11000	CROW CANYON	RD	#G	(510) 924-3300	Retail - General
Pet Food Express Ltd - SRVB	609	SAN RAMON VALLEY	BLVD		(925) 837-1777	Retail - General
Pete's Brass Rail & Car Wash	201	HARTZ	AVE		(925) 820-8281	Restaurant - Full Service
Philip J Andrews	319	DIABLO	RD	STE 222	(925) 837-8952	Professional Service - Financial
Pia's Kitchen Indian Cuisine	9000	CROW CANYON	RD	#J	(510) 520-8030	Restaurant - Full Service
Piatti Restaurant	100	SYCAMORE VALLEY	RD		(925) 838-2082	Restaurant - Full Service
Pigtails & Crewcuts	3408	CAMINO TASSAJARA			(925) 642-4388	Personal Service - Hair/Nail/Face
Pinot's Palette	410	SYCAMORE VALLEY	RD		(925) 743-9900	Retail - Mixed Use
Pizza Antica Danville	111	PROSPECT	AVE	STE A	(925) 328-1240 x25	Restaurant - Full Service
Pizza Guys #179	121	HARTZ	AVE		(415) 319-2100	Restaurant - Food To Go
Players Pub & Piano's	148	PROSPECT	AVE		(925) 743-8466	Restaurant - Full Service
Positive Therapy Solutions For Speech-Language	905	SAN RAMON VALLEY	BLVD	#210	(925) 362-3995	Professional Service - Medical
Potozkin M D Skincare Center	600	SAN RAMON VALLEY	BLVD	#102	(925) 838-4900	Professional Service - Medical
Power Stitch/Simply Irresistible	181	HARTZ	AVE		(925) 362-3477	Retail - General
Precision Chiropractic	400	EL CERRO	BLVD	#206	(925) 743-9303	Professional Service - Medical
PresGroup	156	DIABLO	RD	#300	(925) 362-4040	Professional Service - Other
Pressed Juicery	200	RAILROAD	AVE	C	(310) 477-7171	Retail - General
Primo's Pizzeria & Pub	298	HARTZ	AVE		(925) 838-8214	Restaurant - Full Service
Priscilla's Grooming	3440	CAMINO TASSAJARA			(925) 914-0521	Commercial Service - Other
Private Mortgage Advisors	601	SYCAMORE VALLEY	RD	1ST FIR	(469) 645-0324	Professional Service - Financial
Private Mortgage Advisors	390	DIABLO	RD	#100	(469) 645-0324	Professional Service - Financial
Prospect Lane	140	PROSPECT	AVE		(650) 494-1807	Professional Service - Other
Provence Pizza LLC	345	RAILROAD	AVE	#B	(510) 710-9010	Restaurant - Limited Service
Pyrenees Pets	3440	CAMINO TASSAJARA			(925) 648-7387	Retail - General
Q & A Insurance Marketing	50	OAK	CT	#110	(925) 743-4008	Commercial Service - Other
Quadriga Health	400	EL CERRO	BLVD	109	(510) 229-0681	Professional Service - Medical
Quantum Escapes	391	DIABLO	RD	STE B	(209) 499-7575	Service Commercial - Entertainment
Quest Family Guidance Center/Camps	907	SAN RAMON VALLEY	BLVD	#202	(925) 743-1370	Professional Service - Medical

R & J Construction	2880	CAMINO TASSAJARA			(925) 648-7942	Commercial Service - Construction
R & P Ventures	780	SAN RAMON VALLEY	BLVD		(844) 775-5000	Professional Service - Real Estate/Title
Radiant Skin Studio	321	HARTZ	AVE	STE 8	(925) 623-2844	Personal Service - Hair/Nail/Face
Radiant Surfaces by Warm Tile Floors	523	SAN RAMON VALLEY	BLVD		(925) 831-1616	Retail - General
Railroad Center	185-15	RAILROAD	AVE		(408) 266-5254	Professional Service - Other
Rakestraw Books	3	RAILROAD	AVE		(925) 837-7337	Retail - General
Rao Ayutherapy	111	TOWN AND COUNTRY	DR	StES B & C	(925) 577-0862	Service Commercial - Health and Fitness
Rassier Properties	903	SAN RAMON VALLEY	BLVD	STE 220	(925) 552-7800	Professional Service - Real Estate/Title
RBVM Investments	350	RAILROAD	AVE		(925) 837-3191	Professional Service - Other
Redbox	660	SAN RAMON VALLEY	BLVD		(630) 756-8418	Commercial Service - Other
Redbox	3496	CAMINO TASSAJARA			(630) 756-8418	Retail - General
Reeder Music Academy	3482	CAMINO TASSAJARA			(925) 964-0571	ServCom- Education/Enrichment School
Regan Financial Group	145	TOWN AND COUNTRY	DR	#101	(925) 820-0630	Professional Service - Financial
Regency Enterprises	318	DIABLO	RD	#250	(925) 820-2110	Professional Service - Other
Remax Accord - Stadtler	313	SYCAMORE VALLEY	RD		(925) 838-4100	Professional Service - Real Estate/Title
Remax Accord - Stadtler	313	SYCAMORE VALLEY	RD		(925) 838-4100	Professional Service - Real Estate/Title
Renouvelle - Golladay	125	RAILROAD	AVE	#C	(925) 820-8383	Personal Service - Hair/Nail/Face
Republic Clothing Corp The Cashmere Sale	175	PROSPECT	AVE		(925) 323-6910	Retail - General
Revel Kitchen & Bar	331	HARTZ	AVE		(925) 208-1758	Restaurant - Full Service
RGV Property	802	CAMINO RAMON		#101	(925) 328-1240	Professional Service - Other
Riley Pasek Canty	780	SAN RAMON VALLEY	BLVD	2ND FL	(925) 854-2686	Professional Service - Legal
RKO Tax & Investments	261	HARTZ	AVE		(925) 837-8329	Professional Service - Financial
Roar Events	675	HARTZ	AVE	#207	(925) 456-3626	Commercial Service - Other
Rodda Films	199	LINDA MESA	AVE	8	(925) 207-9832	Professional Service - Other
Rodda Films	199	LINDA MESA	AVE	8	(925) 207-9832	Professional Service - Other
Rohan Murphy Irish Dance Academy	743	DIABLO	RD		(925) 470-7444	SerCom- Education/Enrichment School
Roneer Enterprises	3500	CAMINO TASSAJARA			(925) 648-2555	Professional Service - Other
Rosalyn Lee	23	RAILROAD	AVE	#511	(925) 594-0274	Danville Instructor
Round Table Pizza	629	SAN RAMON VALLEY	BLVD		(925) 820-4000	Restaurant - Food To Go
Ruggie's Inc - The Growler	515	SAN RAMON VALLEY	BLVD		(925) 984-2706	Restaurant - Full Service
Ruggieri & Company	290	ROSE	AVE		(925) 948-5118	Commercial Service - Construction
Ryan Endodontics	903	SAN RAMON VALLEY	BLVD	STE 126	(925) 552-0490	Professional Service - Medical
Ryan Parmelee	811	SAN RAMON VALLEY	BLVD	#101	(925) 487-8617	Professional Service - Medical
S-Team Skin & Body Training	822	HARTZ	AVE		(925) 487-8791	Commercial Service - Other
Safeway	3496	CAMINO TASSAJARA			(925) 736-0298	Retail - General
Salon 77 West - Ashley Rossi	301	HARTZ	AVE	#101	(925) 286-8684	Personal Service - Hair/Nail/Face

Salon 77 West - Hair by Bailey	301	HARTZ	AVE	#101	(510) 648-7826	Personal Service - Hair/Nail/Face
Salon 77 West - Jones, Jenell	301	HARTZ	AVE		(925) 362-8600	Personal Service - Hair/Nail/Face
Salon 77 West Danville	301	HARTZ	AVE		(925) 820-6044	Personal Service - Hair/Nail/Face
Salon 77 West-Michelle Morris	301	HARTZ	AVE	STE 101	(510) 685-6492	Personal Service - Hair/Nail/Face
Salon 77 West-Sarah Ivie	301	HARTZ	AVE	#101	(925) 784-8293	Personal Service - Hair/Nail/Face
Salon H2	321	HARTZ	AVE	#8	(925) 549-9442	Personal Service - Hair/Nail/Face
Salon Prive-Shirley Smith	206	LINDA MESA	AVE		(925) 353-7086	Personal Service - Hair/Nail/Face
Salon77West-Lindsay Norris	301	HARTZ	AVE	STE 101	(925) 820-6044	Personal Service - Hair/Nail/Face
Saloncentric	760	CAMINO RAMON		#170	(925) 743-1258	Retail - General
Salsauli's Alteration & Tailoring	15	FRONT	ST		(925) 736-6980	Commercial Service - Other
San Ramon Valley At Home Training	1320	EL CAPITAN	DR	#210	(925) 275-9280	Professional Service - Medical
San Ramon Valley Physical Therapy	917	SAN RAMON VALLEY	BLVD	STE 190	(925) 552-5787	Professional Service - Medical
Sanctuaries	300	SYCAMORE VALLEY	RD		(925) 566-8060	Professional Service - Arch/Eng./Design
Santorini Restaurant	105-A	TOWN AND COUNTRY	DR		(925) 743-1035	Restaurant - Full Service
Sara Denman Psy D	171	FRONT	ST	#204	(925) 323-0515	Professional Service - Medical
Sarah Chance Counseling	145	PROSPECT	AVE	STE 215B	(510) 206-6023	Commercial Service - Other
Sarah Chance Counseling	145	PROSPECT	AVE	STE 215B	(510) 206-6023	Commercial Service - Other
Scott Chiropractic	939	HARTZ	WAY	#100	(925) 553-7266	Professional Service - Medical
Scott, Family Trust	553	PO BOX			(925) 837-6341	Professional Service - Other
Secret Watson International	931	HARTZ	WAY	#235	(925) 838-8888	Commercial Service - Other
Select Tax Service	425	EL PINTADO	RD	#180	(925) 360-3872	Professional Service - Financial
Sequoia Ecological Consulting	156	DIABLO	RD	#320	(925) 855-5500	Professional Service - Other
Shear Adventures	320	HARTZ	AVE		(925) 820-3697	Personal Service - Hair/Nail/Face
Sheri Lane Assoc	135	TOWN AND COUNTRY	DR		(925) 820-1821	Professional Service - Other
Shree Postalannex Of Danville	3494	CAMINO TASSAJARA			(925) 964-9346	Commercial Service - Other
Sideboard Neighborhood Coffeehouse	90	RAILROAD	AVE		(925) 984-2713	Restaurant - Limited Service
Sig's Little Kitchen	480	SAN RAMON VALLEY	BLVD	A-2	(818) 300-5410	Restaurant - Food To Go
Signarama	730	CAMINO RAMON		#180	(408) 859-4748	Professional Service - Arch/Eng./Design
Silk Road Massage LLC	480	SAN RAMON VALLEY	BLVD	#G		Personal Service - Massage
Silk Road Massage-Changning Jin	480	SAN RAMON VALLEY	BLVD	STE G	(925) 272-0313	Personal Service - Day/Med Spa
Similan Thai Cuisine	9000	CROW CANYON	RD	#K	(925) 648-1790	Restaurant - Full Service
Skin Care by Nina	301	HARTZ	AVE	#217	(925) 367-3933	Personal Service - Hair/Nail/Face
Skin Ovations	931	HARTZ	WAY	#100	(925) 968-9217	Personal Service - Hair/Nail/Face
Sling It Lacrosse	760	CAMINO RAMON		190	(925) 820-5800	Retail - General
Sloat Garden Center	828	DIABLO	RD		(925) 743-0288	Retail - General
Sloat Garden Center	800	CAMINO RAMON				Retail - General

Slow G'S Eatery	440	DIABLO	RD		(925) 831-1268	Restaurant - Food To Go
Smallcakes Cupcakery & Creamery	95	RAILROAD	AVE		(925) 965-0333	Restaurant - Food To Go
Smart & Final	480	DIABLO	RD		(323) 869-7500	Retail - General
Smart Portfolios	171	FRONT	ST	STE 100	(625) 743-8449	Professional Service - Financial
Smile Labs Danville	822	HARTZ	WAY	STE 225	(925) 963-7853	Service Commercial - Health and Fitness
Smith & Associates	140	TOWN AND COUNTRY	DR	#F	(925) 855-4950 x24	Commercial Service - Other
Snapology	9000	CROW CANYON	RD	200	(925) 216-3226	Danville Instructor
Social Ventures	9000	CROW CANYON	RD	#S320	(925) 819-1459	Commercial Service - Other
Sola Salon - Carol's Hair Studio	760	CAMINO RAMON		#150	(925) 980-1673	Personal Service - Hair/Nail/Face
Sola Salon - Corey Lawrence	760	CAMINO RAMON		#150	(925) 998-9844	Personal Service - Hair/Nail/Face
Sola Salon - Debi Medeiros	760	CAMINO RAMON		#150	(925) 389-9184	Personal Service - Hair/Nail/Face
Sola Salon - Debi Shanahan	760	CAMINO RAMON		#150	(925) 640-7917	Personal Service - Hair/Nail/Face
Sola Salon - Elle J Studio	760	CAMINO RAMON		#150	(925) 998-6084	Personal Service - Hair/Nail/Face
Sola Salon - Erica Ferreira	760	CAMINO RAMON		150	(510) 710-7698	Personal Service - Hair/Nail/Face
Sola Salon - Estrada, Corrine	760	CAMINO RAMON		#150	(925) 216-8047	Personal Service - Hair/Nail/Face
Sola Salon - Gina Thurston	760	CAMINO RAMON		#150		Personal Service - Hair/Nail/Face
Sola Salon - Jennifer Mapson	760	CAMINO RAMON		STE 150	(916) 996-8876	Personal Service - Hair/Nail/Face
Sola Salon - Kirstin Ericksen	760	CAMINO RAMON		STE 150	(510) 410-5077	Personal Service - Hair/Nail/Face
Sola Salon - Minoo Moghadam	760	CAMINO RAMON		#150	(510) 427-2729	Personal Service - Hair/Nail/Face
Sola Salon - St Julien, Diane	760	CAMINO RAMON		#150	(925) 487-3243	Personal Service - Hair/Nail/Face
Sola Salon - Studio 10 - Jennings, Denise	760	CAMINO RAMON		STE #150	(925) 719-1165	Personal Service - Hair/Nail/Face
Sola Salon - Trisha Gaudio	760	CAMINO RAMON		#150	(925) 487-8714	Personal Service - Hair/Nail/Face
Sola Salon - Vamp Hair Studio	760	CAMINO RAMON		#150 - 15	(925) 690-1846	Personal Service - Hair/Nail/Face
Sola Salon Studios	760	CAMINO RAMON		#150	(408) 876-8225	Personal Service - Hair/Nail/Face
Soma Wise Muscle Therapy	390	DIABLO	RD	115	(925) 719-3228	Service Commercial - Health and Fitness
Sound Advice	140	TOWN AND COUNTRY	DR	#E	(925) 838-6710	Commercial Service - Other
Space Hair Studio	816	SYCAMORE VALLEY	RD		(925) 831-1090	Personal Service - Hair/Nail/Face
Sparklizing Cleaners	514	SAN RAMON VALLEY	BLVD		(925) 837-7878	Commercial Service - Other
Splendo're	931	HARTZ	WAY	#130	(925) 876-0956	Personal Service - Hair/Nail/Face
Sport Clips	9500	CROW CANYON	RD	-B	(925) 648-2887	Personal Service - Hair/Nail/Face
Sports Therapy & Bodywork	811	SAN RAMON VALLEY	BLVD	#101	(510) 469-9509	Service Commercial - Health and Fitness
Spree	806	SYCAMORE VALLEY	RD		(925) 984-2134	Retail - General
Spruce Acupuncture	145	PROSPECT	AVE	STE 202	(925) 259-1439	Service Commercial - Health and Fitness
Spruce Acupuncture	145	PROSPECT	AVE	STE 202	(925) 259-1439	Service Commercial - Health and Fitness
Stacey Hill Therapy	907	SAN RAMON VALLEY	BLVD	#202	(925) 399-8803	Professional Service - Medical
Star Cycle	155	RAILROAD	AVE	STE A	(209) 404-2916	Service Commercial - Health and Fitness

Starbucks Coffee #15934	730	CAMINO RAMON		#120	(925) 362-0617	Restaurant - Food To Go
Starbucks Coffee #634	11000	CROW CANYON	RD	#E	(925) 648-3977	Restaurant - Food To Go
Starbucks Coffee #668	398	HARTZ	AVE	#A	(925) 855-9657	Restaurant - Food To Go
Starbucks Coffee #8754	1	RAILROAD	AVE		(925) 743-1664	Restaurant - Food To Go
Stasia's Alterations	312	ROSE	AVE		(925) 820-0206	Commercial Service - Other
State Farm - Nathan Mahlik -X18	939	HARTZ	WAY	#104	(925) 838-5433	Commercial Service - Other
Stearns Home Loans	55	OAK	CT	#100	(469) 645-0324	Professional Service - Financial
Stephen R Snow, DDS & Carol W Snow, DDS	909	SAN RAMON VALLEY	BLVD	#216	(925) 820-6003	Professional Service - Medical
Sterling Electrology	199	LINDA MESA	AVE	STE 3	(925) 838-4428	Personal Service - Hair/Nail/Face
Sterling Electrology	199	LINDA MESA	AVE	STE 3	(925) 838-4428	Personal Service - Hair/Nail/Face
Steve Herley State Farm Agent	156	DIABLO	RD	#210	(925) 831-8505	Professional Service - Other
Steven Hom Insurance Services	760	CAMINO RAMON		#160	(925) 806-9300	Professional Service - Other
Steven J Geller & Associates	319	DIABLO	RD	#212	(925) 820-4600	Professional Service - Real Estate/Title
Stone Cold Luxe	166	PROSPECT	AVE		(925) 718-8738	Retail - General
Stonecastle Land + Home Financial	380	DIABLO	RD	#201	(925) 831-9010	Professional Service - Financial
Storm & Associates	500	LA GONDA	WAY	STE 200	(925) 413-2131	Professional Service - Other
Stowers Real Estate	205	SYCAMORE VALLEY	RD		(925) 406-4188	Professional Service - Real Estate/Title
Stowers Real Estate	205	SYCAMORE VALLEY	RD		(925) 406-4188	Professional Service - Real Estate/Title
Stratford School	3201	CAMINO TASSAJARA			(925) 648-4900	SerCom - Education/Enrichment School
Striive Corporation	545	SYCAMORE VALLEY	RD		(925) 819-2713	Professional Service - Medical
Striive Corporation	545	SYCAMORE VALLEY	RD		(925) 819-2713	Professional Service - Medical
Studio 8 Dance & Performing Arts Center	3420	FOSTORIA	WAY	#A-100	(925) 867-1556	Service Commercial - Entertainment
Studio Danville Shop	730	CAMINO RAMON		#200	(925) 838-9200	Service Commercial - Health and Fitness
Studio LC	318	ROSE	AVE		(925) 575-6082	Personal Service - Hair/Nail/Face
Subway Sandwiches & Salads	730	CAMINO RAMON		#196	(925) 820-2489	Restaurant
Success Wizard	425	EL PINTADO	RD	SUITE 150	(925) 399-1199	Commercial Service - Other
Sula Skin Studio	407	SYCAMORE VALLEY	RD		(925) 984-5750	Personal Service - Hair/Nail/Face
Sula Skin Studio	407	SYCAMORE VALLEY	RD		(925) 984-5750	Personal Service - Hair/Nail/Face
Sultans Kebab	480	SAN RAMON VALLEY	BLVD	STE E	(925) 362-3228	Restaurant - Food To Go
Summit Wealth & Retirement Partners	55	OAK	CT	210	(925) 927-1900	Professional Service - Financial
Sunrise Assisted Living Of Danville	1027	DIABLO	RD		(925) 831-1740	Adult Care
Supercuts #9398	11000	CROW CANYON	RD	#C	(925) 648-7750	Personal Service - Hair/Nail/Face
Supercuts #9498	441	RAILROAD	AVE		(925) 947-7777	Personal Service - Hair/Nail/Face
SurgeTec LLC	145	PROSPECT	AVE	STE 200	(925) 212-1802	Professional Service - Other
SurgeTec LLC	145	PROSPECT	AVE	STE 200	(925) 212-1802	Professional Service - Other
Sushi Bar Hana	301	HARTZ	AVE	#106	(925) 820-0670	Restaurant - Full Service

Sushi Yokohama at Danville LLC	558	SAN RAMON VALLEY	BLVD		(925) 820-3823	Restaurant - Full Service
Svelte Bodyshaping	913	SAN RAMON VALLEY	BLVD	STE 284	(925) 435-2343	Commercial Service - Other
Sweet Celebrations	730	CAMINO RAMON		130	(925) 855-4640	Retail - General
Sweet Street	301	HARTZ	AVE	#109	(925) 837-9338	Retail - General
Sycamore Valley Chiropractic	565	SYCAMORE VALLEY	RD		(925) 837-5595	Professional Service - Medical
Sycamore Valley Chiropractic	565	SYCAMORE VALLEY	RD		(925) 837-5595	Professional Service - Medical
Sycamore Valley Day School	1500	SHERBURNE HILLS	RD		(925) 736-2181	Child/Teen Care
Symmons Body & Fender	509	SAN RAMON VALLEY	BLVD		(925) 820-3317	Commercial Service - Automotive
Syntero Law Real Estate Tax, Syntero Group	244	FRONT	ST		(925) 905-9050	Professional Service - Legal
Syntero Real Estate	244	FRONT	ST		(925) 905-9055	Professional Service - Real Estate/Title
T H Danville LLC	2550	CAMINO TASSAJARA			(925) 999-3950	Professional Service - Real Estate/Title
T Mark Interiors	696	SAN RAMON VALLEY	BLVD	#344	(925) 786-8500	Retail - General
Taco Bell #30807	420	DIABLO	RD		(925) 621-2608	Restaurant - Food To Go
Tal's Patisserie	304	SYCAMORE VALLEY	RD		(925) 820-8100	Restaurant - Food To Go
TALK Teaching & Assess Language 4 Kids	169	FRONT	ST	STE 100	(408) 499-4000	Professional Service - Other
Talkin' Baseball	103	TOWN AND COUNTRY	DR	#H	(925) 743-9922	Retail - General
Tana's Nail Salon	183	HARTZ	AVE		(925) 820-2368	Personal Service - Hair/Nail/Face
Tapestry of Beauty	109	TOWN AND COUNTRY	DR	STE F	(925) 200-6691	Personal Service - Day/Med Spa
Tara Stafford	125	TOWN AND COUNTRY	DR	#A & B	(925) 980-0961	Service Commercial - Health and Fitness
Tara Stafford	125	TOWN AND COUNTRY	DR	#A & B	(925) 980-0961	Service Commercial - Health and Fitness
Taru Japanese Cuisine	120	PROSPECT	AVE		(925) 640-9221	Restaurant - Full Service
Tassajara Dental Care	3476	CAMINO TASSAJARA			(925) 736-0190	Professional Service - Medical
Tassajara Landscape & Maintenance	9000	CROW CANYON	RD		(925) 303-9395	Commercial Service - Landscaping
Tassajara Veterinary Clinic	3436	CAMINO TASSAJARA			(925) 736-8387	Professional Service - Medical
Tehrani Rug Specialist	290B	ROSE	AVE		(925) 395-6870	Commercial Service - Other
Temmerman, Cilley & Kohlmann	140	TOWN AND COUNTRY	DR	#A	(408) 998-9500	Professional Service - Legal
Test	510	LA GONDA	WAY			Bar/Lounge
Thai House Resturant	254	ROSE	AVE		(925) 820-0635	Restaurant - Full Service
That Bar	148	PROSPECT	AVE		(925) 743-8466	Restaurant - Full Service
The Acai and Bowls Cafe	406	SYCAMORE VALLEY	RD		(925) 984-2636	Restaurant - Food To Go
The Agency	641	SAN RAMON VALLEY	BLVD		(925) 575-8000	Professional Service - Real Estate/Title
The Brooks Landry Group	100	SCHOOL	ST		(925) 216-7702	Professional Service - Real Estate/Title
The Crayon Initiative	155	RAILROAD	AVE	E		Non-profit
The Danville Spa & Massage	179	HARTZ	AVE		(831) 346-8985	Professional Service - Other
The Den on School St	100	SCHOOL	ST		(925) 984-1770	Professional Service - Other
The Diablo Dental Group	156	DIABLO	RD	#202	(925) 837-1742	Professional Service - Medical

The Diablo Dental Group	156	DIABLO	RD	#202	(925) 837-1742	Professional Service - Medical
The Flower Theory	100	HARTZ	AVE		(925) 718-8865	Retail - General
The Gary Law Firm	50	OAK	CT	#100	(925) 831-1155	Professional Service - Legal
The Genius Kids Club	9000	CROW CANYON	RD	STE V2	(925) 322-9099	SerCom- Education/Enrichment School
The Great Impasta	318	SYCAMORE VALLEY	RD		(925) 831-9363	Restaurant - Limited Service
The Joint Chiropractic	413	RAILROAD	AVE		(925) 272-4080	Professional Service - Medical
The Kanazawa Mamachari Company LLC	24	BORMIO	CT		(914) 886-5451	Professional Service - Other
The Lash Empire	390	RAILROAD	AVE	#100	(925) 217-2281	Personal Service - Hair/Nail/Face
The Museum Of The San Ramon Valley	205	RAILROAD	AVE		(925) 837-3750	Non-profit
The Nail Spa Tootsies @ Bliss	408	HARTZ	AVE		(925) 216-2575	Personal Service - Hair/Nail/Face
The Nest	800	SYCAMORE VALLEY	RD		(925) 820-2220	Retail - General
The Next Step Dance Studio	109	TOWN AND COUNTRY	DR	#A	(925) 831-0777	ServCom- Education/Enrichment School
The Office Of Dr Brielle Shipman	939	HARTZ	WAY	STE 100	(925) 263-6110	Professional Service - Medical
The Peasant & The Pear	267	HARTZ	AVE	#225	(925) 820-6611	Restaurant - Full Service
The Retreat	811	SAN RAMON VALLEY	BLVD	#101	(925) 820-7245	Commercial Service - Other
The Rock Church	2615	CAMINO TASSAJARA			(925) 736-5100	Commercial Service - Other
The Rouge Cosmetics	145	PROSPECT	AVE	#100	(925) 736-3900	Retail - General
The Rouge Cosmetics	145	PROSPECT	AVE	#100	(925) 736-3900	Retail - General
The Ryness Company II	811	SAN RAMON VALLEY	BLVD	STE 103	(925) 820-3432	Professional Service - Real Estate/Title
The Sherwin-Williams Company	450	DIABLO	RD		(925) 362-0632	Retail - General
The Thrift Station -X17	486	SAN RAMON VALLEY	BLVD		(925) 820-1988	Retail - General
The Transportation Shoppe	390	DIABLO	RD	200	(925) 820-7030	Commercial Service - Other
The UPS Store	9000	CROW CANYON	RD	#S	(925) 736-9881	Retail - General
The UPS Store - Srv	696	SAN RAMON VALLEY	BLVD		(925) 838-0052	Commercial Service - Other
The Vine	480	HARTZ	AVE		(925) 820-7210	Restaurant - Full Service
The Wellness Project	1320	EL CAPITAN	DR	#310	(925) 487-0541	Commercial Service - Other
The Yogurt Shack	290	HARTZ	AVE		(925) 837-2222	Restaurant - Food To Go
Thomas J Wanket CPA	319	DIABLO	RD	#208	(925) 820-7660	Professional Service - Financial
Thomas J. O'Rourke & Assoc CPA, PC	370	DIABLO	RD	#209	(925) 838-3812	Professional Service - Financial
Tiffany's Dance Academy Inc	822	HARTZ	WAY	#140	(925) 447-5299	SerCom- Education/Enrichment School
Timberline Roofing	3494	CAMINO TASSAJARA		#132	(925) 735-7359	Commercial Service - Construction
Timothy Leung MD	905	SAN RAMON VALLEY	BLVD	#110	(925) 831-1317	Professional Service - Medical
Todd M Yonemura DDS APC	400	EL CERRO	BLVD	#103	(925) 831-8792	Professional Service - Medical
Togo's Danville	3454	CAMINO TASSAJARA			(925) 648-2850	Restaurant - Food To Go
Togo's Sandwiches	625	SAN RAMON VALLEY	BLVD		(925) 895-6364	Restaurant - Food To Go
Tonya Semas MFT	199	LINDA MESA	AVE	#4	(925) 695-1149	Professional Service - Medical

Tonya Semas MFT	199	LINDA MESA	AVE	#4	(925) 695-1149	Professional Service - Medical
Tootsies	175	PROSPECT	AVE		(925) 552-6638	Retail - General
TopHap (Top Homes and Properties)	360	HARTZ	AVE		(800) 818-0417	Professional Service - Real Estate/Title
Tower Grille Of Danville	301	HARTZ	AVE	#103	(925) 820-6996	Restaurant - Full Service
Trader Joe's	85	RAILROAD	AVE		(925) 838-5757	Retail - Food/Specialty Market
Trek Bicycle Danville	495	HARTZ	AVE		(925) 820-0345	Retail - General
Tribez - Arata, Kirstin	111	TOWN AND COUNTRY	DR	#G	(925) 595-5860	Personal Service - Hair/Nail/Face
Tribez - Avolicino	111	TOWN AND COUNTRY	DR	#G	(925) 413-7159	Personal Service - Hair/Nail/Face
Tribez - Bruner, Donna	111	TOWN AND COUNTRY	DR	STE G	(925) 362-8600	Personal Service - Hair/Nail/Face
Tribez - Bruner, Taryn	822	HARTZ	WAY	#120	(925) 708-2097	Personal Service - Hair/Nail/Face
Tribez - Brylowe	111	TOWN AND COUNTRY	DR	#C	(925) 997-1658	Personal Service - Hair/Nail/Face
Tribez - Cimone Bouvia	822	HARTZ	WAY	#120	(925) 736-3200	Personal Service - Hair/Nail/Face
Tribez - Cook, Jami	111	TOWN AND COUNTRY	DR	G	(925) 362-8600	Personal Service - Hair/Nail/Face
Tribez - Corning, Nicole	111	TOWN AND COUNTRY	DR	#G	(415) 225-7098	Personal Service - Hair/Nail/Face
Tribez - Currier, Althea	111	TOWN AND COUNTRY	DR	#G	(925) 362-8600	Personal Service - Hair/Nail/Face
Tribez - Dakos, Amy	111	TOWN AND COUNTRY	DR	#G	(925) 362-8600	Personal Service - Hair/Nail/Face
Tribez - Eva Pacheco Does Hair	111	TOWN AND COUNTRY	DR	STE G	(925) 362-8600	Personal Service - Hair/Nail/Face
Tribez - Farren, Denise	111	TOWN AND COUNTRY	DR	#G	(925) 362-8600	Personal Service - Hair/Nail/Face
Tribez - Greene, Dawn	111	TOWN AND COUNTRY	DR	STE G	(925) 784-0103	Personal Service - Hair/Nail/Face
Tribez - Jennifer Burton	822	HARTZ	WAY		(925) 718-8226	Personal Service - Hair/Nail/Face
Tribez - LeeAnn Britton	822	HARTZ	WAY	120	(925) 718-8226	Personal Service - Hair/Nail/Face
Tribez - Meecham, Taylor	111	TOWN AND COUNTRY	DR		(925) 989-9045	Personal Service - Hair/Nail/Face
Tribez - Pham, Bich H	111	TOWN AND COUNTRY	DR	STE G	(408) 833-3426	Personal Service - Hair/Nail/Face
Tribez - Quenneville, Wisti	111	TOWN AND COUNTRY	DR	#G	(925) 200-9863	Personal Service - Hair/Nail/Face
Tribez - Scoggin, Natalie	111	TOWN AND COUNTRY	DR		(925) 718-8226	Personal Service - Hair/Nail/Face
Tribez - Sierra Bush	111	TOWN AND COUNTRY	DR		(510) 861-9393	Personal Service - Hair/Nail/Face
Tribez - Suzanne Egan	111	TOWN AND COUNTRY	DR	#G	(925) 984-9399	Personal Service - Hair/Nail/Face
Tribez- Jaclyn Harwood	111	TOWN AND COUNTRY	DR		(310) 925-1508	Personal Service - Hair/Nail/Face
Tribez-Magdalena Hernandez	111	TOWN AND COUNTRY	DR		(925) 234-6194	Personal Service - Hair/Nail/Face
Tribez-Renee Sepulveda	111	TOWN AND COUNTRY	DR	STE G	(925) 980-0578	Personal Service - Hair/Nail/Face
Trov	347	HARTZ	AVE		(707) 653-3000	Professional Service - Other
Troy Ledo - Jack Thomas Salon	111	TOWN AND COUNTRY	DR	#A	(925) 785-7791	Personal Service - Hair/Nail/Face
Tuesday Morning	1901	CAMINO RAMON			(925) 327-0206	Retail - General
Tutoring Club Of Danville	480	SAN RAMON VALLEY	BLVD	-C	(925) 314-9343	SerCom- Education/Enrichment School
Tutu School Danville	301	HARTZ	AVE	#107	(925) 675-8059	SerCom- Education/Enrichment School
Unilab Corp DMF	3496	CAMINO TASSAJARA			(818) 737-6074	Professional Service - Medical

United Studios Of Self Defense	9000	CROW CANYON	RD		(925) 736-1738	Service Commercial - Health and Fitness
University Healthcare Alliance	319	DIABLO	RD	#105	(510) 974-8288	Commercial Service - Other
University Medical Partners	319	DIABLO	RD	105	(510) 662-3489	Professional Service - Medical
V E Transport	196	LINDA MESA	AVE	#14	(925) 949-9846	Professional Service - Other
V E Transport	196	LINDA MESA	AVE	#14	(925) 949-9846	Professional Service - Other
Valeria Clinical Skin Care & Spa	585	HARTZ	AVE		(925) 736-8226	Personal Service - Hair/Nail/Face
Valerie Beltran	3201	CAMINO TASSAJARA			(925) 297-5230	Professional Service - Other
Valerie Johnston DDS	156	DIABLO	RD	#202	(925) 837-7112	Professional Service - Medical
Valet Custom Cabinets & Closets	602	SYCAMORE VALLEY	RD		(925) 362-8838	Retail - General
Valley Opticians	302	SYCAMORE VALLEY	RD		(925) 831-1070	Professional Service - Medical
Vandenberghe Construction	525	SYCAMORE VALLEY	RD		(925) 837-3456	Commercial Service - Construction
Vandenberghe Construction	525	SYCAMORE VALLEY	RD		(925) 837-3456	Commercial Service - Construction
Vandenberghe Properties	525	SYCAMORE VALLEY	RD		(925) 837-3456	Professional Service - Other
Vandenberghe Properties	525	SYCAMORE VALLEY	RD		(925) 837-3456	Professional Service - Other
Vantage Point Law	319	DIABLO	RD	#200	(925) 934-7400	Professional Service - Legal
Vara Thai Massage	19	FRONT	ST		(925) 804-5623	Personal Service - Massage
Vector Marketing Corp	321	HARTZ	AVE	STE 10	(925) 362-9535	Professional Service - Other
Victorian Medical Center Of Danville	901-915	SAN RAMON VALLEY	BLVD		(925) 328-1240	Professional Service - Other
Victra	3418	CAMINO TASSAJARA			(925) 856-9069	Retail - General
Victra	493	SAN RAMON VALLEY	BLVD		(925) 208-4040	Professional Service - Other
Vida Wellness Boutique	122	PROSPECT	AVE		(925) 553-0444	Professional Service - Medical
Vikram Talwar MD	1320	EL CAPITAN	DR	#200	(925) 275-0700	Professional Service - Medical
Village Wines & Liquors	9000	CROW CANYON	RD	#F	(925) 648-1237	Retail - General
Vision Dynamics Optometric Center	417	SYCAMORE VALLEY	RD		(925) 838-3021	Professional Service - Medical
Vision Dynamics Optometric Center	417	SYCAMORE VALLEY	RD		(925) 838-3021	Professional Service - Medical
Vital Nutrition & Wellness	9000	CROW CANYON	RD	#320	(925) 389-7107	SerComl - Health and Fitness
Vitality Bowls Superfood Cafe	190	HARTZ	AVE	150	(925) 866-2224	Restaurant - Food To Go
Vivek Bansal M D	350	ROSE	AVE		(925) 838-4363	Professional Service - Medical
Walgreens	611	SAN RAMON VALLEY	BLVD		(925) 743-0160	Retail - General
Walnut Creek Danville Oral Surgery	300	EL CERRO	BLVD	#B	(925) 820-5991	Professional Service - Medical
Warshaw Capital	441	FRONT	ST		(877) 308-5060	Professional Service - Financial
Watts P T And Pilates	822	HARTZ	WAY	#205	(925) 456-4615	Service Commercial - Health and Fitness
Wealth Management Associates	171	FRONT	ST		(925) 217-4234	Professional Service - Financial
Wehrli Construction	696	SAN RAMON VALLEY	BLVD	#241	(925) 281-4664	Commercial Service - Construction
Weller Properties	33-C	FRONT	ST		(925) 519-6565	Professional Service - Real Estate/Title
Wellness Method	117	TOWN AND COUNTRY	DR	STE F	(925) 984-2432	Professional Service - Medical

Wells Fargo Bank N A	585	SAN RAMON VALLEY	BLVD		(925) 837-9170	Professional Service - Financial
Wells Fargo Bank NA	3402	CAMINO TASSAJARA			(925) 483-9197	Professional Service - Financial
Wells Fargo Clearing Services	585	SAN RAMON VALLEY	BLVD		(314) 875-8729	Professional Service - Financial
Wells Fargo Clearing Services	3402	CAMINO TASSAJARA			(314) 875-8729	Professional Service - Financial
Wells Fargo Home Mortgage	318	DIABLO	RD	#200	(515) 213-7084	Professional Service - Financial
Wenzelwerk	100	SCHOOL	ST		(760) 521-3999	Professional Service - Arch/Eng./Design
West Side Salon - Dena Barbier	407	SYCAMORE VALLEY	RD		(925) 743-0745	Personal Service - Hair/Nail/Face
West Side Salon - Dena Barbier	407	SYCAMORE VALLEY	RD		(925) 743-0745	Personal Service - Hair/Nail/Face
WFG National Title Insurance Company	780	SAN RAMON VALLEY	BLVD	#100	(503) 387-3636	Professional Service - Real Estate/Title
Whim House	485	HARTZ	AVE		(925) 886-9146	Retail - General
William G Brose MD	85	OAK	CT		(650) 521-3679	Professional Service - Medical
William G Brose MD Inc	319	DIABLO	RD	104	(650) 521-3679	Professional Service - Medical
William H Clements DDS	901	SAN RAMON VALLEY	BLVD	#228	(925) 837-4275	Professional Service - Medical
William Wood Architects	301	HARTZ	AVE	#203	(925) 820-8233	Professional Service - Other
Wilson & Kratzer-Chapel Of Srv	825	HARTZ	WAY		(925) 820-2999	Commercial Service - Other
Wooden Gate Quilts	125	RAILROAD	AVE	-F	(925) 519-0137	Retail - General
Y'S Nature Wellness	917	SAN RAMON VALLEY	BLVD	STE 295	(925) 208-1996	Commercial Service - Other
Yard Art	117	TOWN AND COUNTRY	DR	STE C	(925) 234-3153	Retail - General
Yersen Gelato Cakes	9000	CROW CANYON	RD	#N	(925) 989-9300	Restaurant - Food To Go
Ygnacio Valley Phys Therapy	530	LA GONDA	WAY	#C	(925) 820-0518	Professional Service - Medical
Yo's On Hartz	531	HARTZ	AVE		(925) 855-5580	Restaurant - Full Service
YogaSix	680	SAN RAMON VALLEY	BLVD		(415) 310-0515	Service Commercial - Health and Fitness
Zalla Kabob House	202	SYCAMORE VALLEY	RD		(925) 208-1403	Restaurant - Food To Go
Zealot Cycleworks	432	HARTZ	AVE	STE B	(925) 725-2168	Retail - Mixed Use



CENTRAL CONTRA COSTA SANITARY DISTRICT

5019 IMHOFF PLACE, MARTINEZ, CA 94553-4392

PHONE: (925) 228-9500
www.centalsan.org

July 15, 2022

ROGER S. BAILEY
General Manager

KENTON L. ALM
Counsel for the District
(510) 375-4571

Karin Graves, Acting Program Manager
Contra Costa Clean Water Program
255 Glacier Drive
Martinez, CA 94553

KATIE YOUNG
Secretary of the District

RE: FOURTH QUARTER FISCAL YEAR 2021-22 STORM WATER PROGRAM BILLING

Dear Ms. Graves:

Enclosed is the invoice and backup documentation from Central San, West County Wastewater District (WCWD), and Delta Diablo for the fourth quarter (April 1, 2022, through June 30, 2022) of the fiscal year 2021-22 Storm Water Inspection Program.

As the quarterly report indicates, 420 inspections that apply toward the annual inspection goal (997 for the fiscal year 2021-22; the annual target for Richmond was reduced as noted below) were completed during the fourth quarter reporting period, representing 111% of the total annual goal. Inspections were completed during the reporting period in all cities participating in the agreement. Also included with this billing packet are the annual summaries for inspections and enforcement actions taken during fiscal year 2021-22. The annual targets were met in all the participating cities. WCWD identified that the City of Richmond staff removed some inspections from their list to conduct those inspections with city staff. The annual target for Richmond was reduced from 16 to 14.

Delta Diablo identified that 5 inspections were completed in October 2021 that were omitted from the second quarter report. The annual summary for Antioch includes the omitted inspections, and the cover page of this report also includes the 5 inspections in the inspection total for the 1st through 3rd quarter periods.

I look forward to continuing to work with you and the other Clean Water Program staff as we proceed with this valuable partnership in the water quality protection field. Please call me at 925-229-7380 if you have any questions about the invoice or the reported information.

Sincerely,

Timothy Potter
Environmental Compliance Program Administrator

TP/Im

Enclosures

ecc: Erin Lennon, Contra Costa Clean Water Program
Elizabeth Yin, Contra Costa Clean Water Program
Alex Nepomuceno, Delta Diablo (letter and invoice only)
Michael Placencia, Delta Diablo
Joe Neugebauer, WCWD
William Svoboda, Delta Diablo
Accounts Receivable, WCWD (letter and invoice only)
Olivia Ruiz, Central San
Lori Schectel, Central San (letter and invoice only)
Accounts Receivable, Central San

July 15, 2022

Karin Graves, Acting Program Manager
Contra Costa Clean Water Program
255 Glacier Drive
Martinez, CA 94553

INVOICE
Fourth Quarter Fiscal Year 2021/22

Storm water program charges (Direct Services and Indirect Services for Training and Coordination) for: El Cerrito, Hercules, Richmond, and San Pablo. (Payable directly to: West County Wastewater District, Attention: Accounts Receivable, WCWD at 2910 Hilltop Drive, Richmond, CA 94806)	\$43,000.33
Storm water program charges (Direct Services and Indirect Services for Training and Coordination) for: Antioch and Pittsburg. (Payable directly to: Delta Diablo, Attention: Accounts Receivables, Delta Diablo at 2500 Pittsburg-Antioch Highway, Antioch, CA 94509)	\$10,178.35
Storm water program charges (Direct Services and Indirect Services) for: Clayton, Concord, Danville, Lafayette, Martinez, Moraga, Orinda, Pleasant Hill, and San Ramon. Program Development and Administration for Antioch, Pittsburg, El Cerrito, Hercules, Richmond, and San Pablo. (Payable directly to: Central Contra Costa Sanitary District, Attention: Accounts Receivables, 5019 Imhoff Place, Martinez, CA 94553)	\$105,241.75
Total:	\$158,420.42

See attached calculation and backup documentation.

For questions please contact: **Olivia Ruiz** (925) 229-7106 or **Tim Potter** (925) 229-7380

Attachment

Summary of Stormwater Inspection Program Effort by City
Fourth Quarter Reporting Period FY 21/22

revised 7/15/22

City	Initial/Reinsp. Inspections 4th Qtr	Initial/Reinsp. Inspections 1st - 3rd Qtr	Initial/Reinsp. Inspections to date (FY)	Annual Target	Inspected to date vs Annual Target	4th Qtr Labor & Overhead	1st - 3rd Qtr Labor & Overhead	Total Billed to date (FY)	FY Budget	Billed to date vs Budget (%)
Antioch	16	32	48	48	100%	\$3,115.96	\$6,084.84	\$9,200.80	\$28,538	32.2%
Clayton	2	7	9	8	113%	\$1,131.72	\$4,033.26	\$5,164.98	\$4,756	108.6%
Concord	80	221	301	274	110%	\$38,949.85	\$118,232.54	\$157,182.39	\$162,904	96.5%
Danville	14	36	50	45	111%	\$7,233.56	\$21,615.17	\$28,848.73	\$26,754	107.8%
El Cerrito	36	13	49	40	123%	\$14,980.83	\$7,858.84	\$22,839.67	\$26,160	87.3%
Hercules	10	7	17	16	106%	\$3,069.61	\$5,307.44	\$8,377.05	\$10,464	80.1%
Lafayette	10	29	39	35	111%	\$2,991.87	\$12,104.44	\$15,096.31	\$20,809	72.5%
Martinez	20	55	75	67	112%	\$9,186.38	\$23,846.42	\$33,032.80	\$39,834	82.9%
Moraga	6	14	20	18	111%	\$1,678.21	\$3,802.01	\$5,480.22	\$10,702	51.2%
Orinda	5	12	17	15	113%	\$2,368.07	\$4,148.04	\$6,516.11	\$8,918	73.1%
Pittsburg	44	22	66	55	120%	\$7,671.44	\$5,378.97	\$13,050.41	\$32,700	39.9%
Pleasant Hill	15	52	67	60	112%	\$6,894.25	\$26,466.90	\$33,361.15	\$35,672	93.5%
Richmond	14	0	14	14	100%	\$5,207.52	\$1,941.00	\$7,148.52	\$8,324	85.9%
San Pablo	66	0	66	60	110%	\$20,511.08	\$2,966.98	\$23,478.06	\$35,672	65.8%
San Ramon	25	60	85	77	110%	\$10,232.24	\$26,258.06	\$36,490.30	\$45,779	79.7%
Walnut Creek	57	127	184	165	112%	\$23,197.84	\$63,403.97	\$86,601.81	\$98,099	88.3%
Totals	420	687	1107	997	111%	\$158,420.42	\$333,448.88	\$491,869.30	\$596,085	82.5%

Reporting period for all cities is 4/1/22 through 6/30/22.

Stormwater Program Effort
 1/1/22 through 3/31/22

City: Danville
 Payable to: Central San

	Hours	Direct Labor	Proration Factor*	Extension
Direct Services	40.30	2433.74	---	\$2,433.74
Indirect Services				
Training & coordination (CCCSD staff)	24.00	1385.28	0.0589005235602	\$81.59
Program development & administration	28.50	2128.29	0.0451354062187	\$96.06
	Total Services:			\$2,611.39
	Overhead (177%):			\$4,622.17
	Total Services & Overhead:			\$7,233.56

* Proration factor based on percentage of the inspection goal for each city in the joint program.

Stormwater Report: Central San Hours and Costs
 April 1, 2022 through June 30, 2022

Project #	Project Name	Employee	April			May			June			Quarter Total	
			reg hrs	OT hrs	\$\$\$	reg hrs	OT hrs	\$\$\$	reg hrs	OT hrs	\$\$\$	Hours	\$\$\$
OM062	Danville	C. Henry			0.00			0.00			0.00		
		J. Olympia			0.00			0.00			0.00		
		J. Folks			0.00	7.00		439.81	1.00		62.83		
		D. Hinkson			0.00			0.00			0.00		
		T. Potter			0.00			0.00			0.00		
		E. Rodriguez	6.00		386.22			0.00	24.00		1544.88		
		J. Jackson			0.00			0.00	2.30		0.00		
		J. Talarico			0.00			0.00			0.00		
		C. Wheable			0.00			0.00			0.00		
		Total	6.00	0.00	386.22	7.00	0.00	439.81	27.30	0.00	1607.71	40.30	\$2,433.74

**Clean Water Inspections
Fiscal Year 2021-22**

**Quarterly Report
4/1/2022-6/30/2022**

Type	Facility Name	Address	STW City	Inspector	Date	Inspection Type	Billing Type	Enforcement?
Bar Only	Elliott's Bar	369 Hartz Ave	Danville	E. Rodriguez	4/18/2022	Reinspected	Add-on	None
Dry Cleaner	Village Cleaners	615 San Ramon Valley Blvd	Danville	J. Folks	5/24/2022	Reinspected	Add-on	None
Dry Cleaner	Village Cleaners	615 San Ramon Valley Blvd	Danville	J. Folks	6/28/2022	Closed	Add-on	None
Fleet Operations	San Ramon Valley Fire Protection Distr	800 San Ramon Valley Blvd	Danville	J. Folks	5/24/2022	Reinspected	Add-on	None
Food Service	Amazing Wok	9000 Crow Canyon Road H	Danville	E. Rodriguez	6/13/2022	Reinspected	Add-on	None
Food Service	Chipotle	33 Railroad Ave	Danville	J. Jackson	6/29/2022	Reinspected	Add-on	None
Food Service	Mountain Mike's Pizza	130 Hartz Ave	Danville	E. Rodriguez	6/3/2022	Reinspected	Add-on	None
Food Service	Sliver Eatery	100 Railroad Ave	Danville	J. Folks	5/24/2022	Initial	Add-on	None
Food Service	Slow G's Eatery	440 Diablo Road	Danville	E. Rodriguez	4/18/2022	Reinspected	Add-on	None
Food Service	The Yellow Chilli	710 Camino Ramon	Danville	E. Rodriguez	6/13/2022	Initial	Add-on	None
Food Service	Togo's	625 San Ramon Valley Blvd	Danville	E. Rodriguez	6/2/2022	Reinspected	Add-on	None
Pool	Green Valley Pool	1515 Green Valley Road	Danville	E. Rodriguez	6/15/2022	Reinspected	Add-on	None
Property Mngt	The Village Shopping Center	105 Town & Country Drive	Danville	E. Rodriguez	6/15/2022	Reinspected	Call-out	None
Retail	Walgreens	611 San Ramon Valley Blvd	Danville	E. Rodriguez	6/2/2022	Reinspected	Add-on	None
Vehicle Service	Danville Service Center	152 W Linda Mesa Ave	Danville	E. Rodriguez	6/13/2022	Reinspected	Add-on	None

Total number of Initial Inspections and Reinspections: 14

Total number of NOV's issued: 0

Total number of Follow-up, Enforcement Follow-up, Surveillance, Consultation and Partial inspections: 0

Total number of WNs issued: 0

Total number of closed or moved or inactive Inspections: 1

**Clean Water Inspections
Fiscal Year 2021-22**

**Annual Report
7/1/2021-6/30/2022**

Type	Facility Name	Address	STW City	Inspector	Date	Inspection Type	Billing Type	Enforcement?
Bar Only	Elliott's Bar	369 Hartz Ave	Danville	E. Rodriguez	4/18/2022	Reinspected	Add-on	None
Bar Only	The Find	312 Railroad Ave	Danville	J. Folks	8/10/2021	Initial	Add-on	None
Commercial	All Fur Love	714 San Ramon Valley Blvd	Danville	J. Folks	10/26/2021	Reinspected	Add-on	None
Commercial	Health 20	790 San Ramon Valley Blvd 15	Danville	E. Rodriguez	1/25/2022	Reinspected	Add-on	None
Dry Cleaner	B-Line Cleaners	120 Hartz Ave	Danville	E. Rodriguez	10/6/2021	Reinspected	Add-on	None
Dry Cleaner	Village Cleaners	615 San Ramon Valley Blvd	Danville	J. Folks	5/24/2022	Reinspected	Add-on	None
Dry Cleaner	Village Cleaners	615 San Ramon Valley Blvd	Danville	J. Folks	6/28/2022	Closed	Add-on	None
Fleet Operations	San Ramon Valley Fire Protection Distr	800 San Ramon Valley Blvd	Danville	J. Folks	5/24/2022	Reinspected	Add-on	None
Fleet Operations	Town of Danville Facility Maintenance	1000 Sherburne Hills Road	Danville	E. Rodriguez	9/15/2021	Reinspected	Add-on	None
Food Service	Amazing Wok	9000 Crow Canyon Road H	Danville	E. Rodriguez	6/13/2022	Reinspected	Add-on	None
Food Service	Chipotle	33 Railroad Ave	Danville	J. Jackson	6/29/2022	Reinspected	Add-on	None
Food Service	Cielito Cocina Mexicana	445 Railroad Ave	Danville	E. Rodriguez	7/6/2021	Reinspected	Add-on	None
Food Service	Coldstone Creamery	412 W Sycamore Valley Road	Danville	J. Folks	10/26/2021	Reinspected	Add-on	None
Food Service	Danville Chocolates	175 E Prospect Ave	Danville	J. Folks	9/7/2021	Initial	Add-on	None
Food Service	Diablo Bistro & Taqueria	9000 Crow Canyon Road C	Danville	J. Folks	3/15/2022	Closed	Add-on	None
Food Service	Faz Bakery	221 Hartz Ave	Danville	E. Rodriguez	1/11/2022	Reinspected	Add-on	None
Food Service	Five Guys Burgers & Fries	3456 Camino Tassajara Road	Danville	J. Folks	1/6/2022	Partial	Add-on	None
Food Service	Five Guys Burgers & Fries	3456 Camino Tassajara Road	Danville	J. Folks	3/15/2022	Initial	Add-on	None
Food Service	G-Mama's Halal Indian Food	480 San Ramon Valley Blvd A	Danville	E. Rodriguez	9/1/2021	Initial	Add-on	None
Food Service	Hen House	110 Hartz Ave	Danville	E. Rodriguez	10/18/2021	Initial	Add-on	None
Food Service	Incontro Ristorante	455 Hartz Ave	Danville	E. Rodriguez	10/19/2021	Reinspected	Add-on	None
Food Service	Lotus Thai	115 Hartz Ave	Danville	J. Folks	12/7/2021	Initial	Add-on	None
Food Service	Lotus Thai	115 Hartz Ave	Danville	J. Folks	12/7/2021	Closed	Add-on	None
Food Service	Mountain Mike's Pizza	130 Hartz Ave	Danville	E. Rodriguez	6/3/2022	Reinspected	Add-on	None
Food Service	Noah's NY Bagels	415 Railroad Ave	Danville	E. Rodriguez	7/8/2021	Reinspected	Add-on	None
Food Service	Old Towne Danville Bakery	105 Town & Country	Danville	E. Rodriguez	11/16/2021	Reinspected	Add-on	None
Food Service	Peet's Coffee & Tea	435 Railroad Ave	Danville	E. Rodriguez	7/8/2021	Reinspected	Add-on	None
Food Service	Revel Restaurant And Bar	331 Hartz Ave	Danville	J. Folks	3/1/2022	Reinspected	Add-on	None
Food Service	Similan Thai Cuisine	9000 Crow Canyon Road K	Danville	E. Rodriguez	1/25/2022	Reinspected	Add-on	None
Food Service	Sliver Eatery	100 Railroad Ave	Danville	J. Folks	5/24/2022	Initial	Add-on	None
Food Service	Slow G's Eatery	440 Diablo Road	Danville	E. Rodriguez	4/18/2022	Reinspected	Add-on	None
Food Service	Subway Sandwiches #12105	9000 Crow Canyon Road A	Danville	J. Folks	7/14/2021	Reinspected	Add-on	None

7/15/2022

**Clean Water Inspections
Fiscal Year 2021-22**

**Annual Report
7/1/2021-6/30/2022**

Type	Facility Name	Address	STW City	Inspector	Date	Inspection Type	Billing Type	Enforcement?
Food Service	Subway Sandwiches & Salads #7147	125 Railroad Ave	Danville	J. Folks	7/14/2021	Closed	Add-on	None
Food Service	Taco Bell Cantina	444 Front Street	Danville	J. Folks	1/6/2022	Initial	Add-on	None
Food Service	Tals Patisserie	304 Sycamore Valley Road	Danville	E. Rodriguez	1/14/2022	Reinspected	Add-on	None
Food Service	The Peasant & the Pear	111 W Prospect Ave A	Danville	E. Rodriguez	12/2/2021	Initial	Add-on	None
Food Service	The Yellow Chili	710 Camino Ramon	Danville	E. Rodriguez	6/13/2022	Initial	Add-on	None
Food Service	Togo's	625 San Ramon Valley Blvd	Danville	E. Rodriguez	6/2/2022	Reinspected	Add-on	None
Food Service	Vitality Bowls	190 Hartz Ave 150	Danville	E. Rodriguez	1/11/2022	Reinspected	Add-on	None
Food Service	Yersen Gelato Cakes	9000 Crow Canyon Road N	Danville	J. Folks	7/14/2021	Reinspected	Add-on	None
Food Service	Yo's On Hartz	531 Hartz Ave	Danville	E. Rodriguez	1/27/2022	Reinspected	Add-on	None
Food Service	Zalla Kabob House	202 W Sycamore Valley Road	Danville	J. Folks	3/1/2022	Reinspected	Add-on	None
Gas Station	ARCO	1 Boone Court	Danville	J. Folks	1/7/2022	Closed	Add-on	None
Gas Station	Chevron	400 Diablo Road	Danville	J. Folks	10/26/2021	Initial	Add-on	None
Gas Station	Danville 76	744 San Ramon Valley Blvd	Danville	E. Rodriguez	11/16/2021	Reinspected	Add-on	None
Gas Station	Danville Mobil	1 Boone Court	Danville	J. Folks	1/7/2022	Initial	Add-on	None
Gas Station	Danville Valero	736 San Ramon Valley Blvd	Danville	C. Henry	1/20/2022	Closed	Add-on	None
Gas Station	Roesbery Chevron	400 Diablo Road	Danville	C. Henry	10/12/2021	Closed	Add-on	None
Permitted IU	Aerotest Operations, Inc.	3455 Fostoria Way	Danville	E. Rodriguez	8/2/2021	Reinspected	Add-on	None
Permitted IU	PG&E San Ramon Technology Center	3400 Crow Canyon Road	Danville	C. Wheable	11/8/2021	Reinspected	Add-on	None
Pool	Green Valley Pool	1515 Green Valley Road	Danville	E. Rodriguez	6/15/2022	Reinspected	Add-on	None
Property Mngt	The Village Shopping Center	105 Town & Country Drive	Danville	E. Rodriguez	6/15/2022	Reinspected	Call-out	None
Retail	Costco Wholesale #21	3150 Fostoria Way	Danville	J. Folks	8/10/2021	Reinspected	Add-on	None
Retail	CVS Pharmacy	650 San Ramon Valley Blvd	Danville	E. Rodriguez	1/14/2022	Reinspected	Add-on	None
Retail	Edible Arrangements	9000 Crow Canyon Road B	Danville	J. Folks	3/15/2022	Closed	Add-on	None
Retail	Walgreens	611 San Ramon Valley Blvd	Danville	E. Rodriguez	6/2/2022	Reinspected	Add-on	None
Vehicle Service	Big O Tires #73	155 W Linda Mesa Ave	Danville	E. Rodriguez	10/21/2021	Reinspected	Add-on	None
Vehicle Service	Danville Auto Center	195 Hartz Ave	Danville	E. Rodriguez	9/1/2021	Initial	Add-on	None
Vehicle Service	Danville Service Center	152 W Linda Mesa Ave	Danville	E. Rodriguez	6/13/2022	Reinspected	Add-on	None
Vehicle Service	Roesbery Car Care	400 Diablo Road	Danville	C. Henry	10/12/2021	Closed	Add-on	None

Total number of Initial Inspections and Reinspections: 50
 Total number of Follow-up, Enforcement Follow-up, Surveillance, Consultation and Partial inspections: 1
 Total number of closed or moved or inactive Inspections: 9

Total number of NOVs issued: 0
 Total number of WNs issued: 0

Attachment – C.4.e./C.5 POTW Training Summary

Contra Costa Clean Water Program

C.4/C.5 Stormwater Inspector Training

Workshop Date and time

Wed, June 22, 2022

9:00 AM – 12:00 PM PDT

Location

Online event

About this event

<https://us06web.zoom.us/j/82620396462?pwd=akJpeFdFbHhkVWhOcHZ4NmE2c29zUT09>

(Phone: 669.900.6833; Meeting ID: 826 2039 6462; Passcode: 929524)

9:00 a.m. Welcome and Introduction

Elizabeth Yin, CCCWP

9:10 a.m. Stormwater Regulatory Overview

Elizabeth Yin, CCCWP

Updates on MRP 3.0 and the basis for inspection programs

9:40 a.m. Investigating Cross Connections in Storm Water

Colleen Henry, CCCSD

Case study in field investigation.

10:00 a.m. Addressing Encampments of Unsheltered Homeless

Jose Avila, Contra Costa County EHS; Eric Govan, City of Richmond Fire Marshall; Special Agent Tim Stratmeyers, BNSF PD

Overview of strategies to address homeless encampments and illegal dumping

11:00 a.m. Enforcement & Coordination

Stacey Grassini, DA, Contra Costa County

Coordinating enforcement, decision making tips

11:30 a.m. Coordination with Fish and Wildlife

Jacob Gonsalves, CA Dept. of Fish and Wildlife

Coordinating enforcement, decision making tips

11:50 a.m. Wrap Up and Evaluations

12:00 p.m. Adjourn



CONTRA COSTA
CLEAN WATER
 P R O G R A M

Construction Stormwater Training Workshop Registration

When:	March 30, 2022 8:30 a.m.-11:00 a.m.																
Where:	Virtual Training																
What:	<p>Joint CCCWP and ACCWP C.6 Construction Stormwater Training Workshop</p> <p>In this training workshop you will get a review of the C.6 basics, hear an update on pending stormwater permit changes, and learn how your colleagues address challenges at construction sites.</p> <p>The workshop is designed for staff newly assigned to C.6 reviews and provides a refresher for experienced staff.</p> <p>Participation in the workshop helps to meet the MRP C.6.f training requirement</p>																
Who Should Attend?	Municipal agency staff assigned to review erosion control plans and conduct stormwater inspections at construction sites.																
You must register in advance!	<p>Use this link to sign up for the training. Once you register you will receive the link to attend the training.</p> <p>https://attendee.gototraining.com/r/3562175102948384257</p> <p>Complete the Registration by March 21, 2022.</p>																
Draft Agenda:	<table border="0"> <tr> <td>Check-In: Grab a cup of coffee and check in early to network with your colleagues, troubleshoot your connection, and complete the workshop survey.</td> <td>8:00-8:30</td> </tr> <tr> <td>Welcome and Introduction to the training platform</td> <td>8:30-8:45</td> </tr> <tr> <td>MRP C.6 Refresher</td> <td>8:45-9:00</td> </tr> <tr> <td>Regulatory Update: Municipal Regional Permit and Construction General Permit</td> <td>9:00-9:15</td> </tr> <tr> <td>Q&A on C.6 and Regulatory Updates</td> <td>9:15-9:25</td> </tr> <tr> <td>Stories from the Field</td> <td>9:25-10:00</td> </tr> <tr> <td>Discussion with the Inspector Panel</td> <td>10:00-10:30</td> </tr> <tr> <td>Wrap up</td> <td>10:30-10:45</td> </tr> </table>	Check-In: Grab a cup of coffee and check in early to network with your colleagues, troubleshoot your connection, and complete the workshop survey.	8:00-8:30	Welcome and Introduction to the training platform	8:30-8:45	MRP C.6 Refresher	8:45-9:00	Regulatory Update: Municipal Regional Permit and Construction General Permit	9:00-9:15	Q&A on C.6 and Regulatory Updates	9:15-9:25	Stories from the Field	9:25-10:00	Discussion with the Inspector Panel	10:00-10:30	Wrap up	10:30-10:45
Check-In: Grab a cup of coffee and check in early to network with your colleagues, troubleshoot your connection, and complete the workshop survey.	8:00-8:30																
Welcome and Introduction to the training platform	8:30-8:45																
MRP C.6 Refresher	8:45-9:00																
Regulatory Update: Municipal Regional Permit and Construction General Permit	9:00-9:15																
Q&A on C.6 and Regulatory Updates	9:15-9:25																
Stories from the Field	9:25-10:00																
Discussion with the Inspector Panel	10:00-10:30																
Wrap up	10:30-10:45																

Questions: Email Sandy Mathews at sandym@lwa.com

Attachment - C.7.a.iii Storm Drain Inlet



Attachment - C.7.e Watershed Stewardship Article 4/6/2022

Lyn Arscott, April 6, 2022

A Precious Gem in our Valley

The San Ramon Valley Creek is one of the precious gems of our valley. It provided the essential water for survival for the indigenous people and early immigrants. In 1772, Captain Pedro Fages and Franciscan Padre Juan Crespi trekked from Walnut Creek through the San Ramon Valley and noted that the valley was home to numerous gentle and peaceful indigenous people and seemed to be “a charming site for settlement with much water.” Since the early nineteenth century, ranchers raised cattle and sheep and farmers produced bounteous crops from the fertile soil. As the urban population of the valley grew, the creek changed from a meandering stream with large pools to the channeled and flood-controlled creek we know today. Consequently, this has caused irreparable damage to viable trout and salmon habitat.



OTTERS ENJOYING THE CREEK NEAR HAP MCGEE PARK

Despite intense urbanization, the creek still supports an incredibly diverse ecosystem including the familiar larger animals such as coyotes, deer, and otters, and also fish, insects, and myriad microscopic species living in the mud under the creek. The wet sediment under the creek is called the hyporheic zone and is sometimes referred to as the “liver of the river” meaning it can cleanse pollutants and supply nutrients to the stream. Ecosystems that occur alongside water ways (streams, rivers) are called riparian areas and they play a vital role in our environment. Riparian vegetation can remove excess nutrients and sediment from surface runoff and shallow ground water, shade streams to optimize light and temperature conditions for aquatic plants, fish, and other animals, and also help stabilize stream banks and reduce floodwater velocity.

In urban areas, creek ecosystems are threatened because the creeks are conduits for products such as fertilizers, pesticides, soaps, and oils that get carried into the creek from road, driveway, and garden runoff. Thankfully, our efficient town and county waste disposal system and conscientious citizens protect the creek from much of the obvious visible pollution such as plastic bottles and paper products, but common household chemicals do cause pollution in the creeks, often unknown and unintended by those who use them.



LYN ARSCOTT AND TOD RUBIN (two members of the Friends of San Ramon Creek) IN THE FIELD WITH MEASURING EQUIPMENT

“Friends of San Ramon Creek”, a local group of volunteers, have commenced routine measurements of the creek water to monitor its health. This project is part of a nonprofit Bay Area water quality monitoring program called, “The Watershed Project.”

<https://thewatershedproject.org>

Our measurement sites stretch from Crow Canyon in San Ramon to Livorna Road in Alamo. We measure temperature, pH, dissolved oxygen levels, nitrate concentration, turbidity, and specific conductivity (an indicator of dissolved material). The quality of the water in the creek is surprisingly good considering the density of the suburban population. The dissolved oxygen concentrations range from 4 to 12 mg/l which is acceptable for most species to survive. To put this in perspective, fresh water at sea level and a temperature of 77F has a saturation dissolved oxygen content of 8.2 mg/l. Oxygen levels vary with temperature, altitude, salinity, and the presence of decaying organic matter. Nitrate concentrations are in the general range of 0.5 to 4.0 mg/l which is below the drinking water standard of a maximum of 10 mg/l. A significant

source of nitrates in the creek is garden fertilize. As any camper knows, even in the high Sierras, humans should not drink any stream water unless it has been treated.

The town of Danville and other County governments are required to report each year on their projects to reduce runoff to the creek as part of the National Pollutant Discharge Elimination System (NPDES). Street sweeping is an important activity that reduces the potential for toxic particulates to be carried to the creek by water run-off. Irrigation of the town's parks is carefully monitored. Most new construction must comply with the most recent storm water treatment regulations which often requires inclusion of subsurface filtration systems to filter water run-off from roads, parking lots, and roofs before the water enters the creek.

What can residents do to be good stewards of the creek? Understand the sources and fate of home generated pollutants, particularly what goes into the drains from gardens and driveways. Minimize the use of pesticides, fertilizers, and outdoor use of soaps and other home chemicals. Homeowners whose property borders the creek can maintain their section of the creek's ecosystem by preventing erosion, controlling invasive species such as the bamboo look alike Arundo, and removing trash from the creek. For more information on the creek and what you can do to help, see [Friends of San Ramon Creek - Walnut Creek Watershed Council \(wwatershed.org\)](http://www.watershed.org) .

Attachment - C.10 Trash Reporting

Danville

Fiscal Year 21-22

Calculation Table 1

Baseline Generation (acres)

Permittee	Primary TMA	Secondary TMA	Baseline Jurisdictional Area			
			L	M	H	VH
Danville	1		12.09	2.32	0.34	0.00
Danville	2		165.58	17.22	0.00	0.00
Danville	3		1.98	0.00	0.00	0.00
Danville	4		5.07	0.00	0.00	0.00
Danville	5		8.13	1.57	0.00	0.00
Danville	6		11.37	18.39	0.00	0.00
Danville	7		0.00	4.71	0.00	0.00
Danville	8		10964.00	0.00	0.00	0.00
Danville	no/Diablo/E	ADB2	0.00	0.00	0.00	0.00
Danville	no/Diablo/E	ADB4	0.00	0.00	0.00	0.00
Danville	NJDanville1		0.01	0.00	0.00	0.00
Danville	Not A Part		0.00	0.00	0.00	0.00
Danville	nc San Ran	USR4	0.00	0.00	0.00	0.00
Total			11168.23	44.21	0.34	0.00

Calculation Table 2 - Pa

Permittee	Primary TMA	Secondary TMA	#'s of Devices - Installed Prio			
			Connect or Pipe Screens	Baskets	Netting Devices	HDS Units
Danville	1		0	14	0	0
Danville	2		1	61	0	0
Danville	3		0	0	0	0
Danville	4		0	0	0	0
Danville	5		0	0	0	0
Danville	6		0	0	0	0
Danville	7		0	0	0	0
Danville	8		0	5	0	0

Danville	no/Diablo/E	ADB2				
Danville	no/Diablo/E	ADB4				
Danville	NJDanville1					
Danville	Not A Part					
Danville	nc San Ram	USR4				

Calculation Table 3 - Part 1

Permittee	Primary TMA	Secondary TMA	Jurisdictional Area Treated by Full Capture (Acres) - Installed Prior to Current Fiscal Year			
			L	M	H	VH
Danville	1		2	2	0	0
Danville	2		39	9	0	0
Danville	3		0	0	0	0
Danville	4		0	0	0	0
Danville	5		0	0	0	0
Danville	6		0	0	0	0
Danville	7		0	0	0	0
Danville	8		2	0	0	0
Danville	no/Diablo/E	ADB2	0	0	0	0
Danville	no/Diablo/E	ADB4	0	0	0	0
Danville	NJDanville1		0	0	0	0
Danville	Not A Part		0	0	0	0
Danville	nc San Ram	USR4	0	0	0	0
Total			43	11	0	0

Calculation Table 4 - Part 1

Trash Category	Acres - Devices Installed Prior to Current Fiscal Year			
	Connect or Pipe Screens	Baskets	Netting Devices	HDS Units
Low	0	43	0	0
Medium	0	11	0	0
High	0	0	0	0
Very High	0	0	0	0
Total	0	54	0	0

Permittee	Primary TMA	Secondary TMA	Total Street Feet Available for Assessment (Value Adjusted)	Street Feet Assessed	Total Street Miles Available for Assessment	Street Miles Assessed
Danville	1		69	0	0.01	0.00
Danville	2		1030.5	750	0.20	0.14
Danville	3		0	0	0.00	0.00
Danville	4		0	0	0.00	0.00
Danville	5		227	0	0.04	0.00
Danville	6		2087.5	1000	0.40	0.19
Danville	7		311	750	0.06	0.14
Danville	8		0	0	0.00	0.00
Danville	no/Diablo/E	ADB2	0	0	0.00	0.00
Danville	no/Diablo/E	ADB4	0	0	0.00	0.00
Danville	NJDanville1		0	0	0.00	0.00
Danville	Not A Part		0	0	0.00	0.00
Danville	nc San Ram	USR4	0	0	0.00	0.00
Total			3725	2500	0.71	0.47

Wrap Up Table						
Permittee	Primary TMA	Secondary TMA Count (Blank Secondary Counted as 1)	Total Street Feet Available for Assessment	Street Feet Assessed	Total Street Miles Available for Assessment	Street Miles Assessed
Danville	1	1	69	0	0.01	0.00
Danville	2	1	1030.5	750	0.20	0.14
Danville	3	1	0	0	0.00	0.00
Danville	4	1	0	0	0.00	0.00
Danville	5	1	227	0	0.04	0.00
Danville	6	1	2087.5	1000	0.40	0.19
Danville	7	1	311	750	0.06	0.14
Danville	8	1	0	0	0.00	0.00
Danville	no/Diablo/E	2	0	0	0.00	0.00
Danville	NJDanville1	1	0	0	0.00	0.00
Danville	Not A Part	1	0	0	0.00	0.00
Danville	nc San Ram	1	0	0	0.00	0.00
Total			3725	2500	0.71	0.47

0	0	0	0
0	0	0	0
0	0	0	0
0	0	0	0
0	0	0	0
0	7	0	88

0	0	0
0	0	0
0	0	0
0	0	0
0	0	0
0	0	0

Calculation Table 3 - Part 2

Full Capture Devices Fiscal Year	Jurisdictional Area Treated by Full Capture Devices (Acres) - Installed in Current Fiscal Year				
	L	M	H	VH	Total
Total					
5	0	0	0	0	0
47	0	0	0	0	0
0	0	0	0	0	0
0	0	0	0	0	0
0	0	0	0	0	0
0	0	0	0	0	0
0	0	0	0	0	0
0	0	0	0	0	0
2	0	0	0	0	0
0	0	0	0	0	0
0	0	0	0	0	0
0	0	0	0	0	0
0	0	0	0	0	0
0	0	0	0	0	0
54	0	0	0	0	0

Part 1

to Current Fiscal Year			
GSRDs	LID Facilities	Other	Total
0	0	0	43
0	0	0	11
0	0	0	0
0	0	0	0
0	0	0	54

Calculation Table 4 - Part 2

Acres - Devices		
Connector Pipe Screens	Baskets	Netting Devices
0	0	0
0	0	0
0	0	0
0	0	0
0	0	0

on Table 5 - Part 1

Calculation Table 5 - Part 2

Summary of On-land Visual Assessments			
% of Applicable Street Miles Assessed	Total # Assessments at all sites	Total # Sites	Avg # of Assessments Conducted at Each
0	0	0	0
72.7802	5	3	2
0	0	0	0
0	0	0	0
0	0	0	0
47.90419	8	2	4
241.1576	6	2	3
0	0	0	0
0	0	0	0
0	0	0	0
0	0	0	0
0	0	0	0
0	0	0	0
67.1	19	7	9

Average Linear Curb Feet in each Tra		
L	M	H
0	0	0
250	0	0
0	0	0
0	0	0
0	0	0
0	0	0
437.5	62.5	0
375	0	0
0	0	0
0	0	0
0	0	0
0	0	0
0	0	0
0	0	0
0	0	0
0	0	0
0	0	0
0	0	0
0	0	0
0	0	0
0	0	0

Summary of On-land Visual Assessments			
% of Applicable Street Miles	Total # Assessments at all sites	Total # Sites	Avg # of Assessments Conducted
0	0	0	0
72.7802	5	3	2
0	0	0	0
0	0	0	0
0	0	0	0
47.90419	8	2	4
241.1576	6	2	3
0	0	0	0
0	0	0	0
0	0	0	0
0	0	0	0
0	0	0	0
0	0	0	0
67.1	19	7	9

TMA	2009	
	L	M
1	12.09297104	2.315325288
2	165.5844771	17.22499242
3	1.98135384	0
4	5.069605918	0
5	8.128709142	1.565114995
6	11.37262115	18.39328468
7	0	4.714739263
8	10963.99754	0
Alamo/Diablo/	0.00026569	0
NJDanville1	0.006368787	0
Not A Part	5.35005E-05	0
Uninc San Ram	1.46014E-05	0
Totals	11168.23398	44.21345664

0	0	0	0	0
0	0	0	0	0
0	0	0	0	0
0	0	0	0	0
0	0	0	0	0
0	0	0	0	0

Calculation Table 3 - Totals

Jurisdictional Area Treated by Full Capture Devices (Acres) - Total

L	M	H	VH	Total
2	2	0	0	5
39	9	0	0	47
0	0	0	0	0
0	0	0	0	0
0	0	0	0	0
0	0	0	0	0
0	0	0	0	0
0	0	0	0	0
2	0	0	0	2
0	0	0	0	0
0	0	0	0	0
0	0	0	0	0
0	0	0	0	0
0	0	0	0	0
0	0	0	0	0
43	11	0	0	54

Installed in Current Fiscal Year

HDS Units	GSRDs	LID Facilities	Other	Total
0	0	0	0	0
0	0	0	0	0
0	0	0	0	0
0	0	0	0	0
0	0	0	0	0



Trash Generation Category	
VH	Total
0	0
0	250
0	0
0	0
0	0
0	500
0	375
0	0
0	0
0	0
0	0
0	0
0	0
0	0
0	0

Percentage of Total A		
L	M	H
0	0	0
100	0	0
0	0	0
0	0	0
0	0	0
0	0	0
87.5	12.5	0
100	0	0
0	0	0
0	0	0
0	0	0
0	0	0
0	0	0
0	0	0
0	0	0
0	0	0
0	0	0

Baseline Trash Generation			Trash Generation (Acres) in Current		
			Captur		
H	VH	Total	L	M	H
0.342316106	0	14.75061243	15	0	0
0	0	182.8094695	174	9	0
0	0	1.98135384	2	0	0
0	0	5.069605918	5	0	0
0	0	9.693824137	8	2	0
0	0	29.76590584	11	18	0
0	0	4.714739263	0	5	0
0	0	10963.99754	10964	0	0
0	0	0.00026569	0	0	0
0	0	0.006368787	0	0	0
0	0	5.35005E-05	0	0	0
0	0	1.46014E-05	0	0	0
0.342316106	0	11212.78976	11179	33	0

Calculation Table 2 - Totals

#'s of Devices - Totals

Connector Pipe Screens	Baskets	Netting Devices	HDS Units	GSRDs	LID Facilities
0	14	0	0	0	3
1	61	0	0	0	4
0	0	0	0	0	0
0	0	0	0	0	0
0	0	0	0	0	0
0	0	0	0	0	0
0	0	0	0	0	0
0	0	0	0	0	0
0	5	0	0	0	0

0	0	0	0	0	0
0	0	0	0	0	0
0	0	0	0	0	0
0	0	0	0	0	0
0	0	0	0	0	0
1	80	0	0	0	7

Jurisdictional Area Treated by Full Capture Devices (Weighted Acres)

L	M	H	VH	Total
0	2	1	0	3
0	9	0	0	9
0	0	0	0	0
0	0	0	0	0
0	0	0	0	0
0	0	0	0	0
0	0	0	0	0
0	0	0	0	0
0	0	0	0	0
0	0	0	0	0
0	0	0	0	0
0	0	0	0	0
0	0	0	0	0
0	0	0	0	0
0	0	0	0	0
0	11	1	0	12

Calculation Table 4 - Totals

Total Acres Treated by Full Trash Capture

Connector Pipe Screens	Baskets	Netting Devices	HDS Units	GSRDs	LID Facilities
0	43	0	0	0	0
0	11	0	0	0	0
0	0	0	0	0	0
0	0	0	0	0	0
0	54	0	0	0	0

Average Linear Curb Feet	
VH	Total
0	0
0	100
0	0
0	0
0	0
0	100
0	100
0	0
0	0
0	0
0	0
0	0
0	0
0	0
0	0
0	0
0	0
0	0

Applicable Jurisdictional Area
0
9
0
0
2
18
5
0
0
0
0
0
0
0
0
33

Has Feet Available To Assess Length
TRUE
TRUE
FALSE
FALSE
TRUE
TRUE
TRUE
FALSE
FALSE
FALSE
FALSE
FALSE
FALSE
FALSE
FALSE

nt Fiscal Year After Accounting for Full e Systems		Jurisdiction - wide Reduction via Full Capture Systems (%)	Trash Generation (Acres) in Curr After Accounting for Full Capture Systems ar		
VH	Total		L	M	H
0	15	7.42%	14.5837006	0.122101822	0.04481
0	183	19.06%	182.8094695	0	0
0	2	0.00%	1.98135384	0	0
0	5	0.00%	5.069605918	0	0
0	10	0.00%	8.128709142	1.565114995	0
0	30	0.00%	27.46674525	2.299160585	0
0	5	0.00%	4.714739263	0	0
0	10,964	0.00%	10963.99754	0	0
0	0	0.00%	0.00026569	0	0
0	0	0.00%	0.006368787	0	0
0	0	0.00%	5.35005E-05	0	0
0	0	0.00%	1.46014E-05	0	0
0	11,213	26.48%	11208.75857	4	0

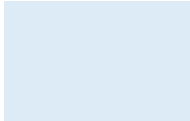

Other	Total
0	17
0	66
0	0
0	0
0	0
0	0
0	0
0	5

0	0
0	0
0	0
0	0
0	0
0	88

Jurisdictional Area NOT Treated by Full Capture Devices (Acres)				
L	M	H	VH	Total
10	0	0	0	10
127	9	0	0	135
2	0	0	0	2
5	0	0	0	5
8	2	0	0	10
11	18	0	0	30
0	5	0	0	5
10962	0	0	0	10962
0	0	0	0	0
0	0	0	0	0
0	0	0	0	0
0	0	0	0	0
0	0	0	0	0
0	0	0	0	0
11125	33	0	0	11158

Jurisdictional Area NOT Tre (Weight	
L	M
0	0
0	9
0	0
0	0
0	2
0	18
0	5
0	0
0	0
0	0
0	0
0	0
0	0
0	0
0	33

Other	Total
0	43
0	11
0	0
0	0
0	54

%Reduction Jurisdiction Wide	%Reduction Jurisdiction Wide - Non Negative
0.00%	0.00%
18.73%	18.73%
0.00%	0.00%
0.00%	0.00%
0.00%	0.00%
35.31%	35.31%
10.34%	10.34%
0.00%	0.00%
0.00%	0.00%
0.00%	0.00%
0.00%	0.00%
0.00%	0.00%
0.00%	0.00%
64.38%	64.38%

Attachment - C.10.c Trash Hot Spot for 21-22

From: [Frank Kennedy](#)
To: [Bob Russell](#)
Cc: [Andrew Kennedy](#)
Subject: Hot Spot
Date: Tuesday, July 27, 2021 3:00:34 PM

*****CAUTION*** THIS EMAIL WAS NOT SENT FROM DANVILLE STAFF**

This email originated from outside of the Town of Danville and was not sent from a Town Staff member! Do not click on links or open attachments unless you recognize the sender and know the content is safe.

Bob:

What you'll need for the Hot Spot on A/R form page 10-10 for C.10.c is the inspection was 6/29/21 and the amount was 0.04 c.y. It as actually less than a cubic foot.

Frank



Kennedy & Associates
CONSULTING CIVIL ENGINEERS

F. J. KENNEDY, P.E.
CONSULTING CIVIL ENGINEER
fjk@fjkennedy.com

V (925) 932-7857 \ M (925) 451-4294 \ F (925) 465-4841
2586 COMISTAS DRIVE \ WALNUT CREEK, CA 94598

Attachment - C.10a.i. Baseline Trash Generation Map

